THE 1977

VINTAGE

Golden Anniversary

BOB JONES UNIVERSITY

MOXLEY

MOXLEY, DAVID GRAY
5550 DOGWOOD DR.

ALLEN COUNTY PUBLIC LIBRARY
3 1833 07494 3678

GC
975.702
G84BJU
1977

Fifty Years Under God

FROM GREENVILLE, SOUTH CAROLINA

BOB JONES UNIVERSITY

Presents the

GOLDEN ANNIVERSARY

1977 VINTAGE

Michael Odis Allen, EDITOR

Contents

Introduction 1- 36
Administration 37- 46
Features 47- 60
Fine Arts 61- 84
Activities and Organizations 85-108
Faculty-Staff 109-126
Campus Life 127-134
Seniors 135-154
Juniors 155-174
Sophomores 175-200
Freshmen 201-232
One Year Business/Two Year Church Secretarial 233-236
Graduate Division 237-244
Institute of Christian Service 245-256
Societies 257-308
Sports 309-344
Academy 345-405
Glossary and Index 406-448

FROM GREENVILLE, SOUTH CAROLINA

BOB JONES UNIVERSITY

Presents the

GOLDEN ANNIVERSARY

1971 VINTAGE

Marian Cox Allen, EDITOR

Contents

Introduction 4-5
Administration 6-15
Features 17-60
Freshmen 61-84
Sophomores 85-108
Juniors and Commencement 109-120
Faculty-Staff 121-132
Campus Life 133-152
Sports 153-162
Alumni 163-177
Student Bodies 178-196
Our Year 197-202
Our Four Years: The Year Editor Remembers 203-208
Class of the Decade 209-224
Beginning of Christian Service 225-226
Seniors 227-298
Sports 299-304
Academic 305-312
Seniors and Index 313-324

College Point Florida 1927-1933

By following God's divine standard, Christian men of vision have built works which will have results that only eternity can reveal. One such man of vision was Dr. Bob Jones, Sr. The vision to build a school at which young Christian men and women would receive spiritual admonition and academic instruction rested upon his dynamic personality and upon his conviction that God would supply all the needs. Long before the ground-breaking ceremony at College Point, Florida, on December 1, 1926, Dr. Bob, Sr.'s, fervent gospel appeals and practical homespun proverbs had laid the foundation upon which he was

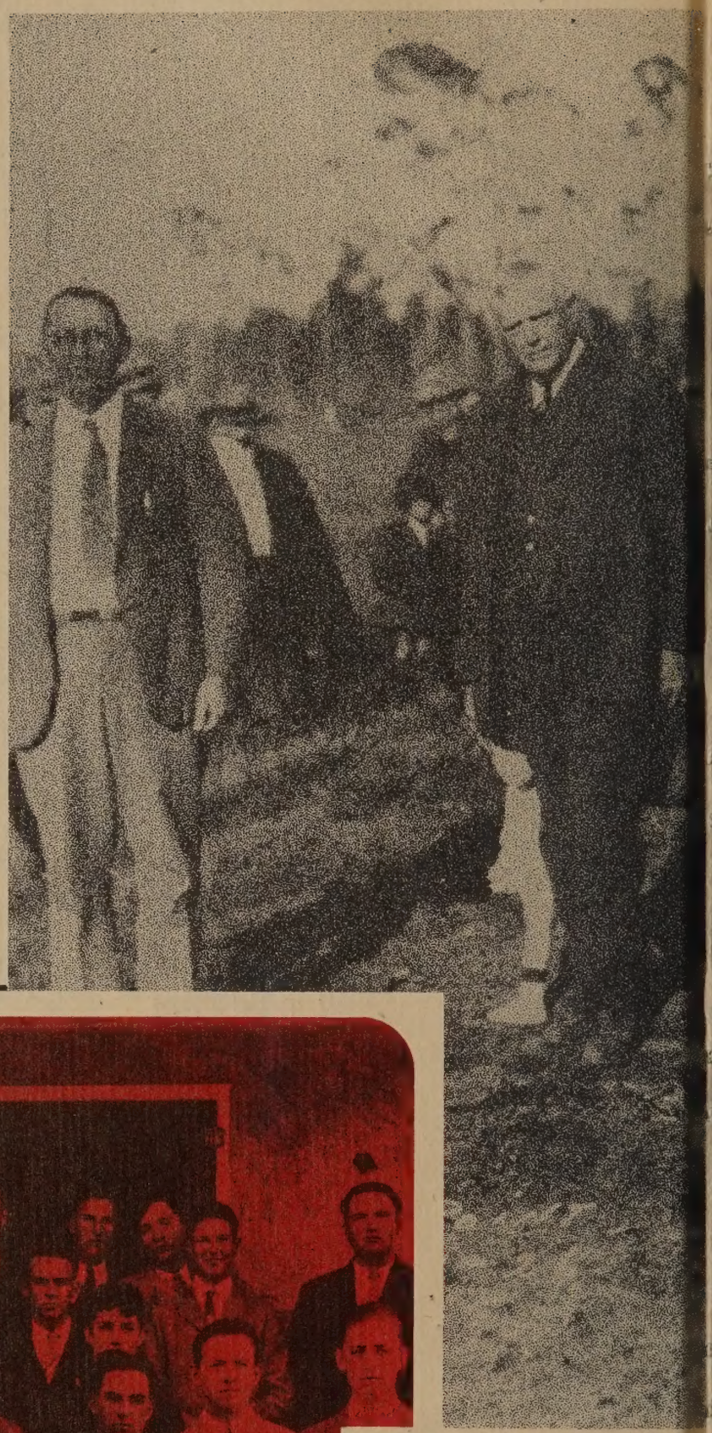

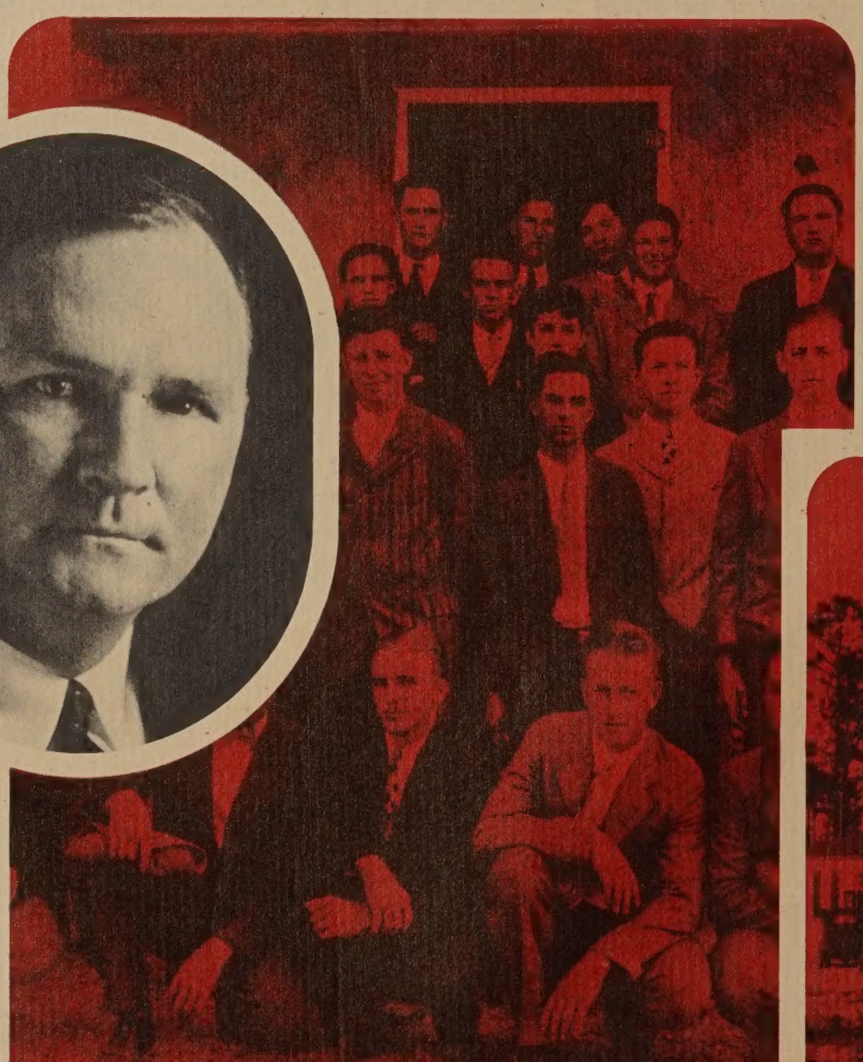

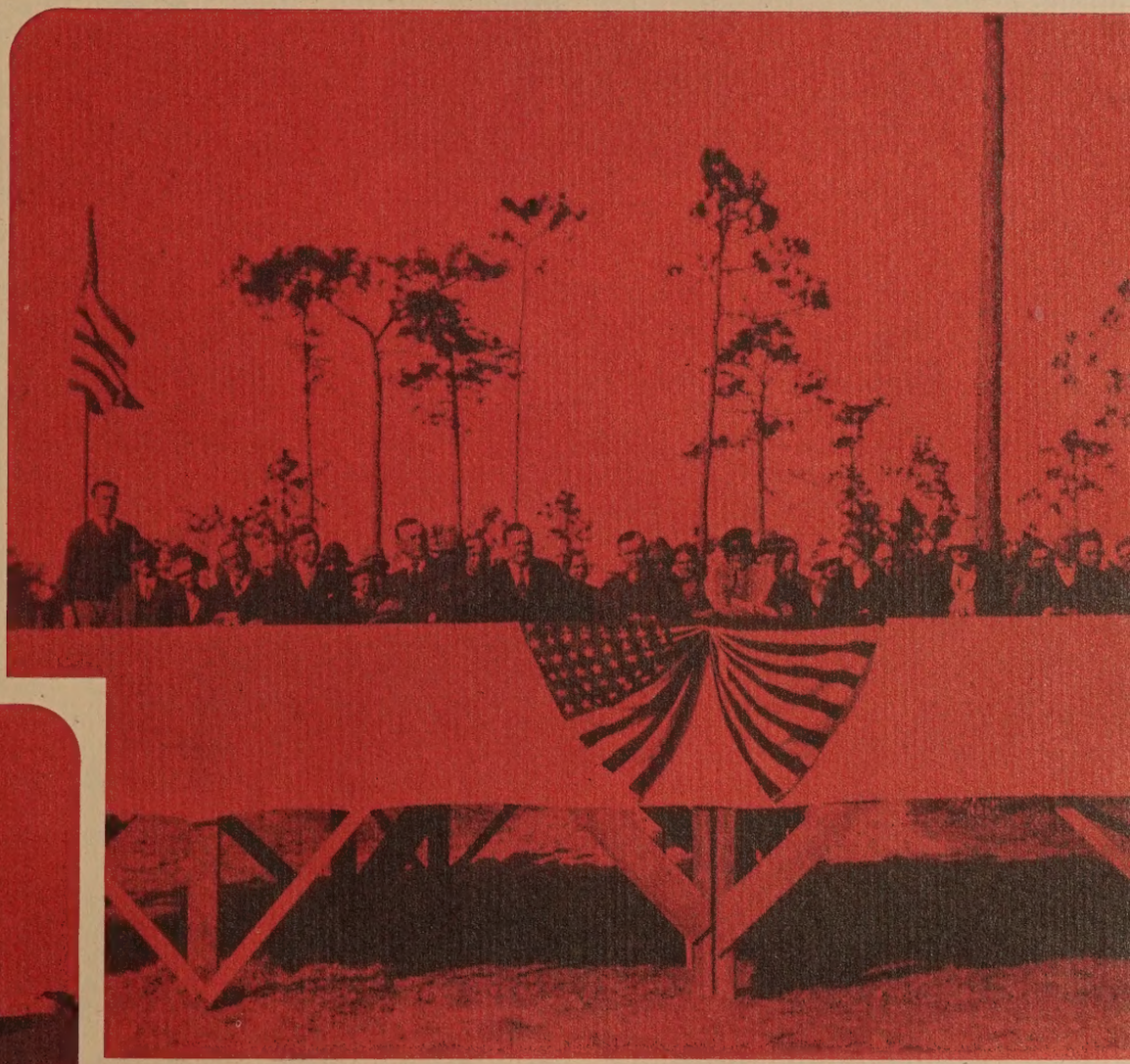

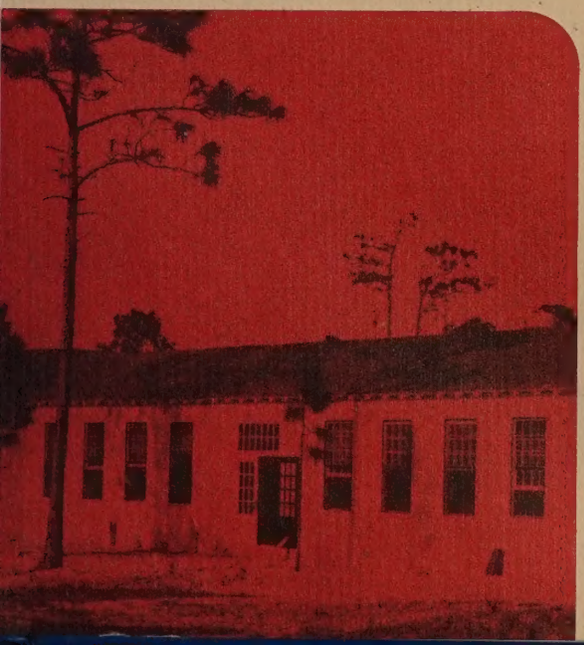

to build Bob Jones College according to the standards and blueprints of the Master Builder.

Through the years following the dedication of the new college, the campus grew to include seven new buildings—a dining hall, an auditorium, a music building, a club room and store, a steam plant, two dormitories, and a central administration-classroom building. But the physical plant was not Dr. Bob, Sr.'s, primary concern, remembers Dr. James Edwards, Dean of Administration, "for he constantly would remind us that 'it is not brick and mortar that make a school, but it is the spirit within the hearts of the students and faculty members.'"

When, in 1932, a young man named James D. Edwards became a freshman at Bob Jones College, he was immediately introduced to the good-natured humor of Dr. Bob, Sr. "He just loved people," said Dr. Edwards, one who has himself advised and helped to guide students for forty-one years. With a spirit of optimistic enthusiasm that led his "boys and girls" through the dark Depression years, Dr. Bob, Sr., challenged students to have a forward look. His spirit of going forward, his personal encouragement and humor, and his fatherly devotion were important elements in the Bob Jones College family.

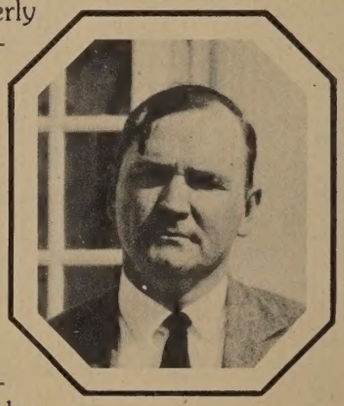

Dr. Edwards recalled how individual loyalty—first to the Word of God—and dependability were stressed from the chapel platform. Dr. Bob, Sr., taught dependability and responsibility by making work/loan scholarships available to students with financial problems. From the beginning Dr. Bob, Sr., did not turn away a worthy student just because he could not afford to pay his expenses—a yearly total of $300 in 1932. James D. Edwards was among those who had a work/loan scholarship. Also, in the fall of 1929, a young freshman, Hazel Claire Riley, applied for a scholarship.

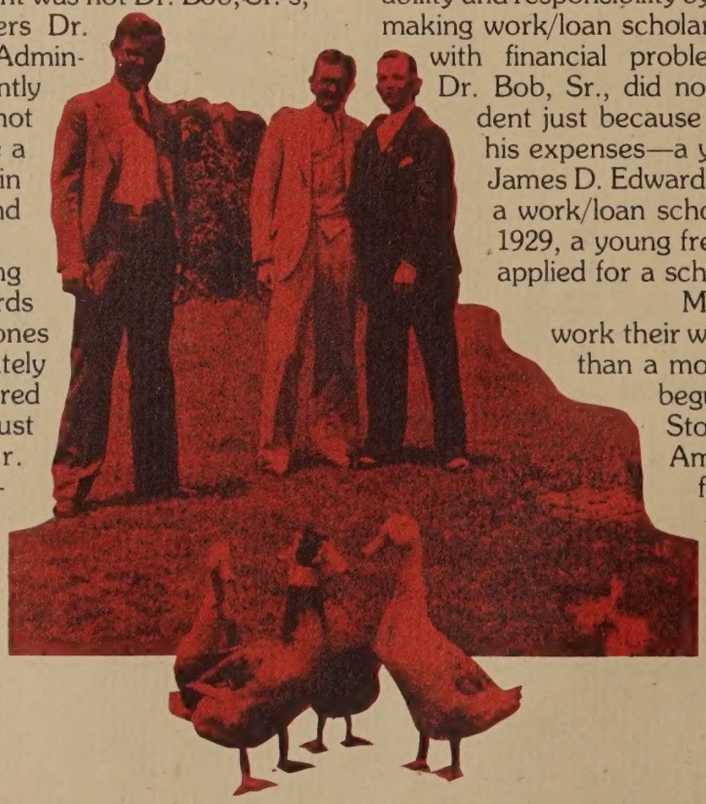

Many of the students had to work their way through college; for, less than a month after the fall term had begun at College Point, the Stock Market Crash threw America into the most severe financial crisis of its history.

Although she had not wanted to go to Bob Jones College, Miss Riley obeyed her parents and agreed to attend at

least one year before continuing her education elsewhere. Since her great desire was to become a kindergarten teacher and since Bob Jones did not have a four-year education major at that time, she had planned to transfer to another school; but the Lord had different plans for her life. During the week of revival services, which opened each semester, Miss Riley accepted Christ as her Savior. That decision made all the difference; for she returned the next fall and continued her study at Bob Jones College through graduation. Miss Riley, who daily influences the lives of hundreds of women students as the present Dean of Women at Bob Jones University, laughed as she remembered that she has yet to become a kindergarten teacher.

Dr. Bob, Sr., always encouraged the students to share their spiritual and personal problems with him, for he understood the parental responsibility of his role. Although he always did his best to help them, Dr. Bob, Sr., also knew that discipline was the only method by which he could develop strong Christian character in the students. A very tender-hearted man, Dr. Bob, Sr., was also a man of penetrating advice and stern reprimands. "We thought he was so hard in saying 'no,'" Miss Riley recalled, "but we later saw that he was always right." He preached "Do right! Do right, if the stars fall. Do right!"

As a man with a vision, Dr. Bob, Sr., relied upon prayer for guidance from the Lord in every matter, small and great. When a big decision—involving the entire student body—arose, he would ask everyone to pray for several weeks for the Lord to make plain His will. In this attitude of spiritual dependence upon God's sovereignty, Dr. Bob, Sr., inaugurated the daily chapel services which have always included the recitation of the University creed to which all Bible believers ascribe. In addition to the Sunday morning church services, Dr. Bob, Sr., initiated the Sunday afternoon Vesper programs, which included quartets, soloists, readings, and Christian plays. There were few lights and only a minimum of velvet draperies to decorate the small open platform which served as the stage. But Dr. Bob, Sr., encouraged each student to volunteer for a role in the weekly Vespers; he knew that his vision to provide students with a Christian education would fail unless their God-given gifts were exercised. This participation helped to develop leadership in the students.

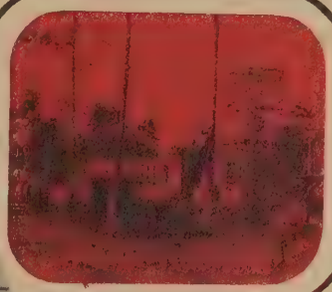

As the campus expanded and the enrollment increased, Dr. Bob, Sr., would often use his own money that he had received while holding evangelistic meetings to pay the college debts. Miss Riley recalled the time when Dr. Bob, Sr., rather than replacing the worn-through soles of his shoes, bought more

groceries for his "boys and girls." The students, to show their love for their campus "father," gathered together what little money they had among themselves and bought the founder of Bob Jones College a new pair of shoes.

Dr. Marvin Lewis, present Director of Religious Activities, remembers Dr. Bob, Sr., as a man who had his finger on all the activities of the school. In the early years of the campus, Life Service Band was established to challenge both men and women students to participate in voluntary evangelistic ministries in both home and foreign missions. Four literary societies were organized to stimulate intramural competition in debate and sports. Although the two men's societies annually tangled for the basketball championship on Thanksgiving Day, perhaps the most spirited players on campus were those who were on the intercollegiate "Swamper" baseball and "Swamp Angels" football squads. The Panhellenic Council, staffed by student officers, helped plan such college activities as picnics, parties, and the society outings which highlighted each semester. On these occasions, Dr. Bob, Sr.'s, clever humor added to the entertainment that the students found outside of the classroom walls.

Although the informal outings appealed to all the students, Dr. Bob, Sr., knew that a balanced exposure

to various social activities was necessary for a well-developed Christian. Visiting musical and dramatic artists entertained the students in the formal beauty of Artist Series programs. Shakespearean plays enabled students to participate in the actual backstage world of costumes, scripts, and ovations. Bob Jones, Jr., often featured in lead roles of the plays, used his brilliant memory, literary genius, and talents to train young collegiates in speech and drama courses. As Dr. Bob, Sr., had had a vision, so also did his son

realize that God had called him into service. As Samuel in the Old Testament, Bob Jones, Jr., waited upon the Lord.

Amid the energetic whirl of campus life, Dr. Bob, Sr., realized that the bright future of Bob Jones College was becoming more and more dimmed by the financial crisis of the years following the terrible Depression. With its campus designed for a maximum capacity of three hundred students and with its financial reserves reduced by the failure of the banks, Bob Jones College faced a critical decision in its sixth year. To move forward would force expansion; to wait would force extinction. The future of Dr. Bob, Sr.'s, vision so miraculously blessed in the past, remained in the hands of the Master Builder.

50

YEARS UNDER GOD

1927–1977

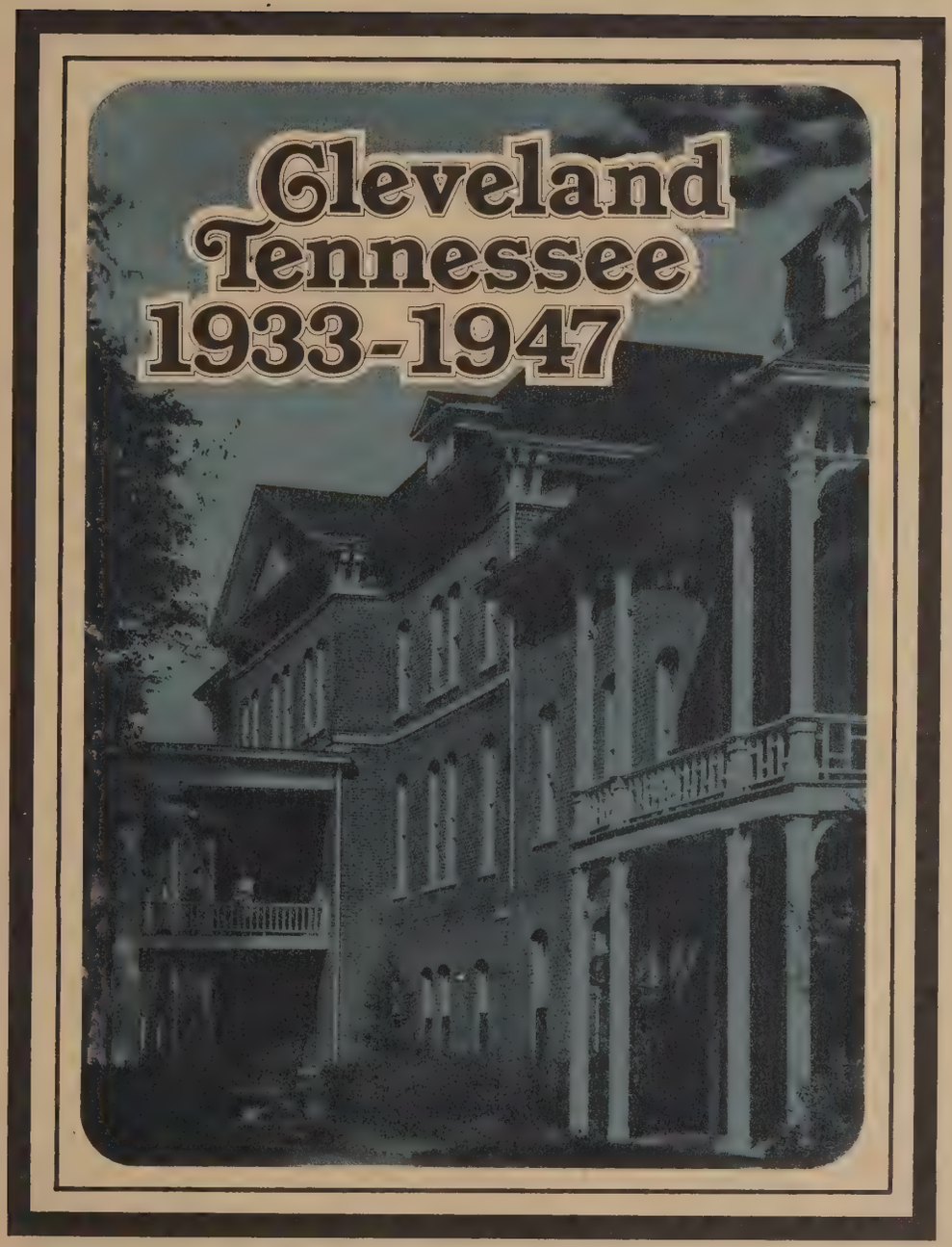
Cleveland
Tennessee
1933-1947

While traveling through Cleveland, Tennessee, Dr. Bob Jones, Jr., who was to be named acting-president of Bob Jones College in 1934, noticed the Old Centenary College campus. Was it possible that expansion through moving rather than rebuilding was God's answer? The Cleveland campus appeared to meet the need. Believing in God's eternal design and provision, the administrators prayerfully decided to move to the centrally located Cleveland site. The move began. On September 6, 1933, Dr. Bob, Sr., introduced the purpose of his school to those who attended its formal opening service: "The aim of Bob Jones College is to combine learning with the principles of Christ."

Money was tight. God, however, met the financial needs of the school through the sacrificial gifts of Christians who believed in the vision of Bob Jones. Students, parents, faculty members, and friends invested their time, energy, and assets in the future of Bob Jones College. As Dr. Bob, Sr., traveled throughout the nation preaching in evangelistic services, he

urged God's people to support the college with their prayers and he encouraged young people to enroll. While his father was away preaching, Dr. Bob, Jr., provided necessary leadership to the campus activities.

During the summer, Dr. Bob, Jr., traveled extensively with the college ensemble and also continued a popular one-man Shakespearean tour which he had begun as a student. The money that he earned from his "Curtain-Calls" went directly into the college treasury. Although his dramatic interpretations of Shakespearean soliloquies received wide acclaim from Hollywood and Broadway producers and critics, the young actor declined all career offers: "My heart is in the Christian college God called my father to start. I want to help build a great Christian university that will never pussyfoot or compromise." In 1940 the young master of the fine arts and the acting-president of Bob Jones College laid his talents upon God's altar. He obeyed the call to preach and dedicated himself to following the divine will and plan of the Master Builder.

A present member of the Bible faculty, Dr. Otis Holmes, remembered the lives of the three Joneses as he saw them in 1939. The founder was able to size up any situation and person, he said, and "I never knew him to be wrong when he foretold the future religious ecumenical problems that would arise in America." Dr. Holmes described Dr. Bob, Jr., not only as the cultural leader on the campus but also as a spiritual leader "who never hesitated to take a stand for what he believed to be right." He also remembered Dr. Bob, Jr., as the man who had dated his sister, Fannie May, for eleven years before she became his wife. When he found himself baby-sitting with young Bob Jones, III, Otis Holmes realized that he too had become a member of the Jones family.

To his students, Dr. Bob, Sr., was a man who would take time to talk with them, for he was constantly alert to the needs of others. Meeting the needs of his "boys and girls" was Dr. Bob, Sr.'s, immediate purpose when he began construction of new buildings on the Cleveland campus in 1935.

In 1933 there were four original buildings: a home for the Jones family, a heating plant, a simple frame classroom building, and "Old Main," the columned center of activities. This three-story structure housed the faculty offices, auditorium, library, dining room, club room, infirmary, swimming pool, and dormitories. With a fifty-percent increase in enrollment during the first year in the new location, new facilities had to be built. Once again, God miraculously provided the college with the necessary money and material to maintain a steady building program, even during the harsh years of the Depression and World War II. The campus expanded so greatly that

it eventually had a total of seventeen buildings cramped within its narrow boundaries.

At the 1936 Bible Conference, Dr. Bob, Sr., told John Ludwig "to trust in the Lord and come" to Bob Jones College. Two years later he was a freshman in the three hundred and fifty-member student body. For the next four years, John Ludwig worked part-time, at twenty-five cents an hour, on maintenance and construction crews to pay for his work/loan scholarship of $350 a year. The growth of the campus, he said, "averaged a building a year." Buildings such as Memorial Hall, a men's dorm, were largely constructed by student labor. During 1938, building crews completed Cosmopolitan Hall, Nell Sunday Hall, a library, a classroom building, and several other structures. Mr. Ludwig, now Superintendent of Buildings and Grounds, knew Dr. Bob, Sr., as a "practical preacher and businessman, who continually tightened the purse-strings and made every penny go as far as it possibly could." Each year the need for larger facilities arose on the Cleveland campus; additional construction was the only solution.

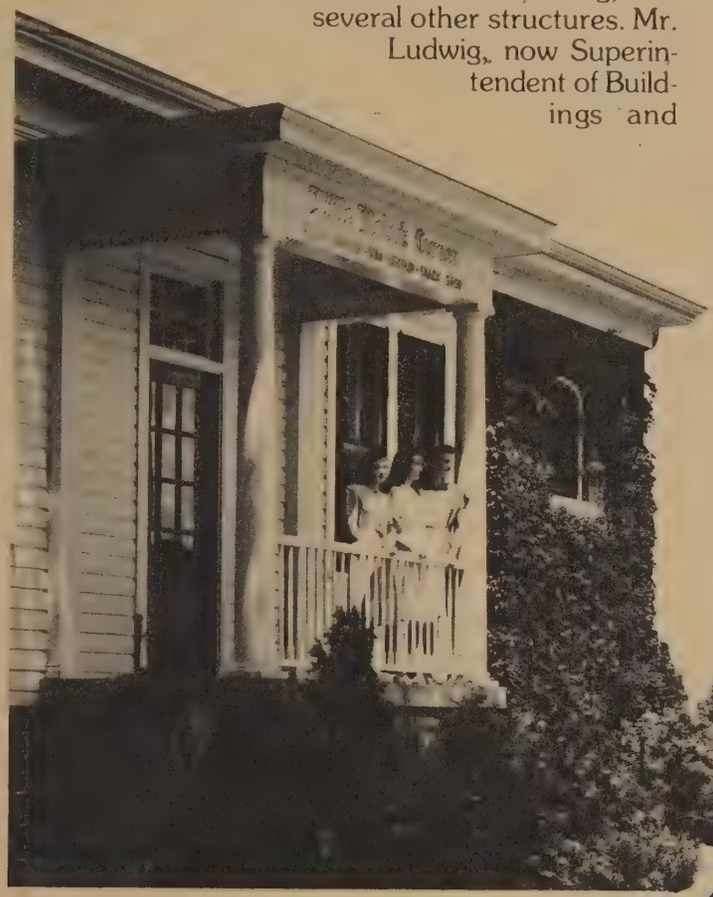

After returning to the campus from his evangelistic meetings, Dr. Bob, Sr., spent as much time as possible with his "preacher boys." One-third of the men students were members of the "preacher boys'" class, recalled Dr. Gilbert Stenholm, the Director of Extension and Ministerial Training. "Dr. Bob, Sr., always kept the chapel platform hot," said Dr. Stenholm, as he remembered the dynamic preacher whose humility and dedication to God and His work had made a lifetime impression on him.

The growth in extra-curricular activities may not have been as visible as the rapid building program, but it was significant. Voted the "most Versatile" senior in the 1938 *Vintage*, Gilbert Stenholm was personally involved in many of the extra-curricular activities at Cleveland. He remembered that he would often pick up his mail and a quick snack at "Little Moby's Corner" before walking back to his room to study. Studying, however, was only a part of his college life. For Gilbert Stenholm and other students, soccer, which had replaced football as the major campus sport, and dating, which could not be replaced by anything, were naturally favorite pastimes. He participated in such activities as Vespers and choral groups, and he supervised various society outings and banquets. These continued to be as popular in Cleveland as they had been in Florida.

Dating, Dr. Stenholm said, could have some remarkably ironic developments. During his senior year, young Gilbert Stenholm asked Katherine Corne for a date to Vespers. When she answered, "Well, I'll

think about it," the young Swede determined "if that's the way it's going to be, forget it." Although she declined his first invitation, seven years later she accepted a more important proposal and became Mrs. Stenholm.

Bob Jones College expanded its academic curriculum to include courses in art and radio techniques, additional undergraduate degrees in music, commerce, and home economics. The first doctor of philosophy degree was awarded in 1947. The Bob Jones College Orchestra was organized and the first opera was produced. The Bowen Bible Museum was dedicated in 1944. The campus expanded to meet the needs of an increasing student body.

When Marshall P. Neal, a ministerial student, entered Bob Jones College in 1940, he found that the girls outnumbered the boys three-to-one for World War II had begun.

"On the opening night of school each new student would introduce himself" at a formal reception in the dining common, Dr. Marshall Neal said, but "that was only during the war years." When the present Dean of Religion enrolled as a freshman Bible major, there were five hundred students. Throughout the early Forties, transportation was often a problem for the students in Cleveland. Those "preacher boys" who planned to preach in local churches on the weekends usually had to walk or take a train to reach their destinations. Although the war took many young men overseas, hundreds of those who remained in America came to Bob Jones College to become warriors for the Faith. The majority of ministerial students enlisted in the Army, Dr. Neal recalled, but those who remained in school were equally patriotic as they diligently prepared for the ministry. When "Johnny came marching home," the student body doubled and, although restricted by government ceilings and permits on construction materials, Bob Jones College continued to build and grow...

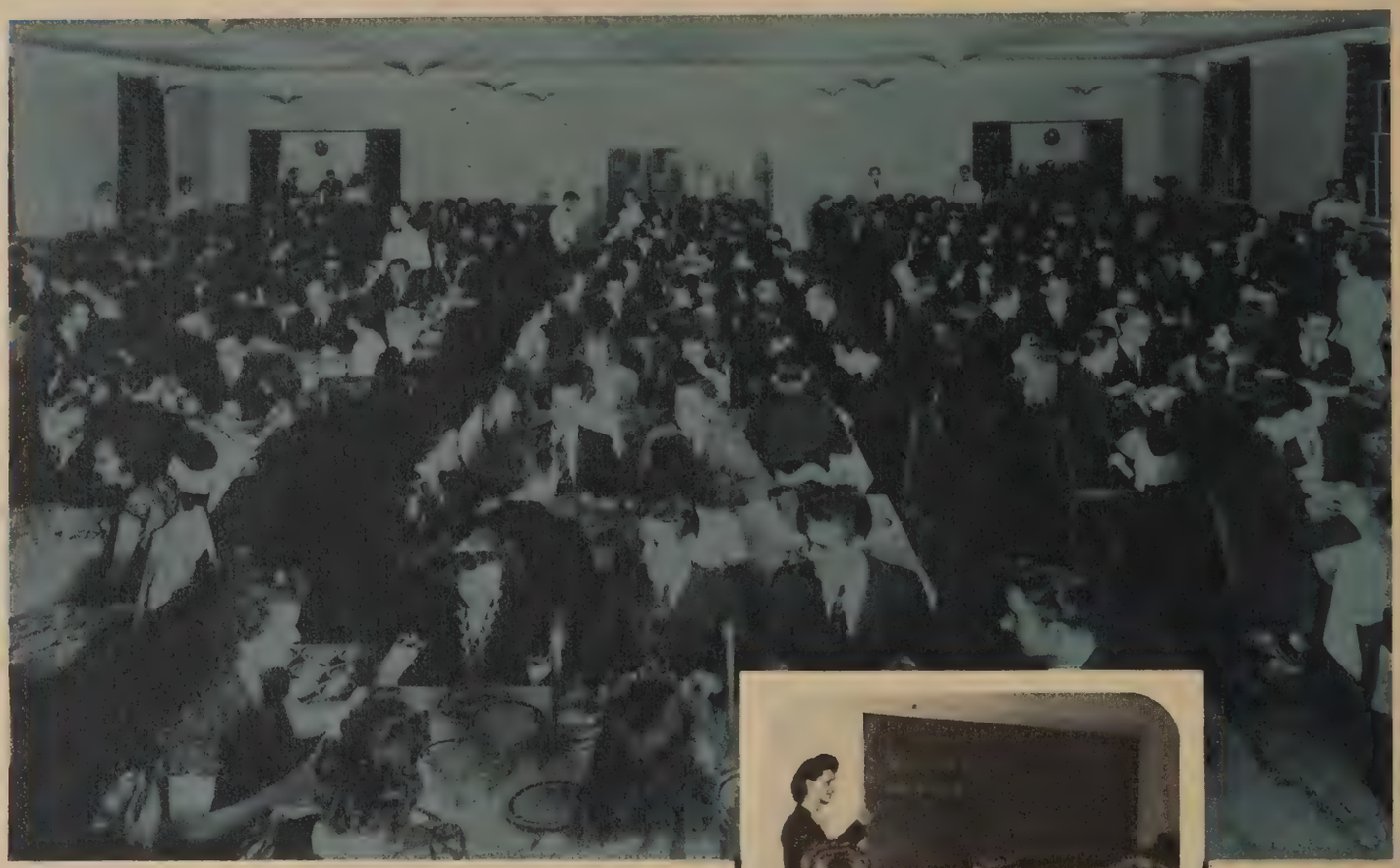

Alone upon the Administration Building steps, William Liverman, a prospective student, sat watching

the sunrise and listening to the birds' morning songs. He had traveled all night by bus to reach the Cleveland campus; but he found, when he arrived on the campus at 5:30, that the doors of the building were locked.

When he went home, after talking with Dr. Bob, Sr., and the other administrators, to wait for the cancellation that would let him become a student, he prayed that the Lord would open the doors for him. The cancellation came. The present Dean of Men, Dr. Liverman, explaining why he was so elated when he heard the news, said: "I was enrolling in a school where my needs and goals were paramount to the administrators." Discipline at Bob Jones College was never a problem for him, for he felt that what was required of the students was appropriate Christian conduct. Dr. Bob, Sr., had a very important influence on the young Bill Liverman; he recalled, "my father died during my freshman year and Dr. Bob, Sr., became more than a spiritual father to me." Dr. Bob, Sr.'s, personal touch was still felt in the life of each student just as it had been felt by College Point students.

The year, 1946, brought a total enrollment of 1,200 young men and women to the overcrowded campus. Bill Liverman knew the life of students living in the dormitories, houses, and trailers from personal experience. The school had expanded to its physical limit. Neighbors refused to sell their homes to the desperate college. Students were being turned away by the hundreds. Something had to be done.

Dr. Bob, Sr., now sixty-three years old, was forced to make a decision in the spring of 1946. Both he and his wife, Mary Gaston, understood the significance of his decision, for it would affect hundreds of students. After much prayer, debate, and evaluation of alternatives, Dr. Bob, Sr., decided that the school could expand in a new location where thousands of Christian young people would receive a theologically sound and academically superior education.

Having made the decision, Dr. Bob, Sr., continued to place the future of his vision in the hands of the Master Builder.

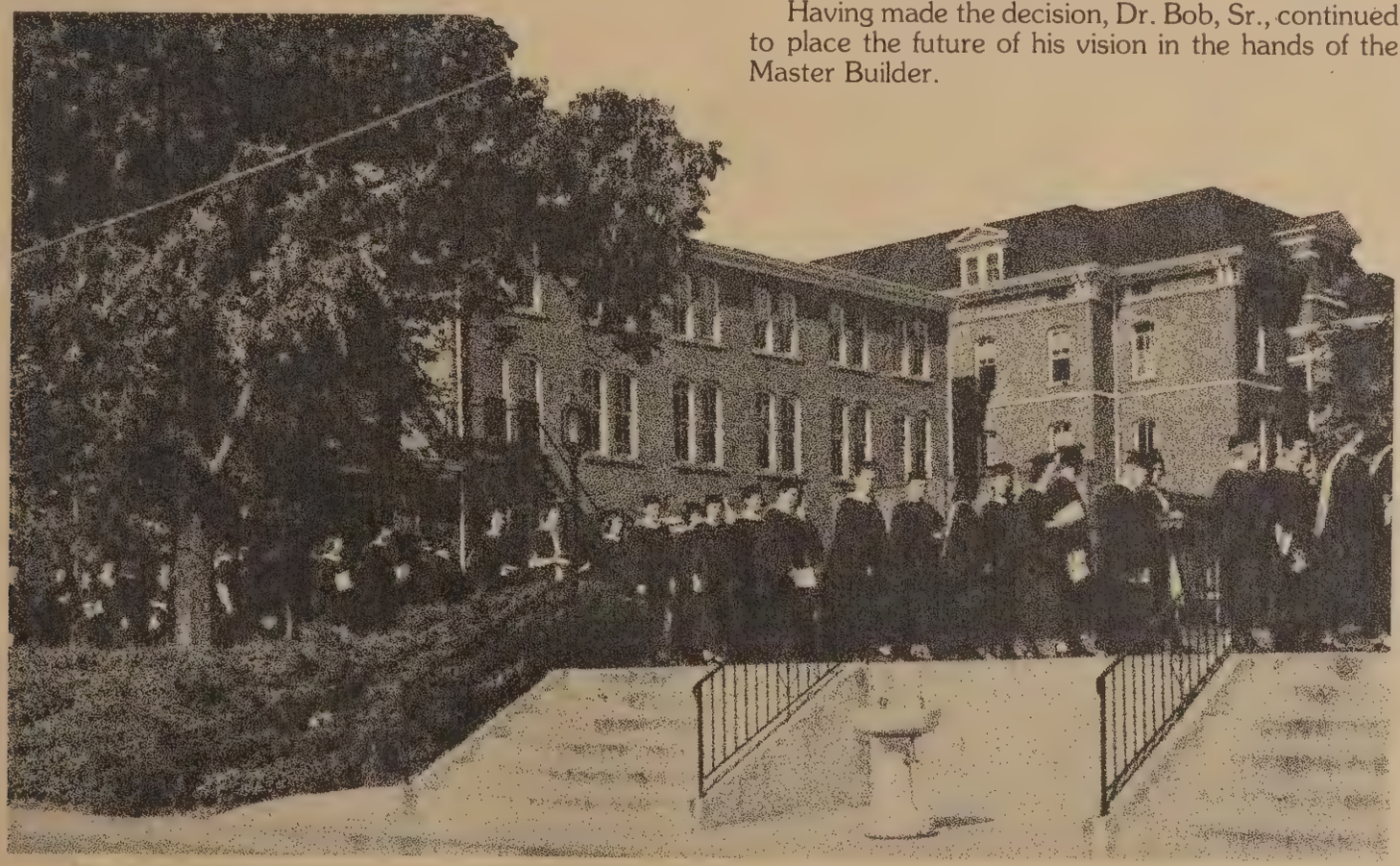

YEARS UNDER GOD

1927–1977

In 1927 an evangelist opened a college for the purpose of training Christian young people to be faithful servants of Jesus Christ. The evangelist was Bob Jones and the institution he started, which bore his name, was destined by God to expand in the next fifty years far beyond the grandest dreams of the founder. Those fifty years, in which the fledgling college grew into a university, were a period of continuous building, not only of classrooms and dormitories, but also of the lives of students who were touched and molded by God.

Appropriately applied to Dr. Bob Jones, Sr., are the words of the Apostle Paul, written to a church he had built: "According to the grace of God which is given unto me, as a wise masterbuilder, I have laid the foundation and another buildeth upon it. For other foundation can no man lay than that which is laid, which is Jesus Christ." (I Corinthians 3:10, 11) Bob Jones laid the foundation fifty years ago, and others have built upon it. The building stands, because the foundation is sound.

It is fitting that on the fiftieth anniversary of its founding, Bob Jones University remember the debt it owes to Dr. Bob Jones, Sr., the "wise masterbuilder," who laid the foundation. The theme of this fiftieth anniversary VINTAGE "Foundation and Building," is in his honor.

Greenville South Carolina 1947-1977

Construction of the new campus began on September 1, 1946, in the red clay of Greenville, South Carolina. Supervised by Dr. R. K. ("Lefty") Johnson, the building program raced against time. With the leadership of Dr. Bob Jones, Jr., the various buildings soon became an organized and beautiful university campus. The more than twenty yellow-bricked

structures that welcomed 2,500 students to the "World's Most Unusual University" on the night of October 1, 1947, were just one portion of a modern miracle — a miracle known around the world as Bob Jones University.

With the singing of the "Hallelujah Chorus" during the

formal service in Rodeheaver Auditorium, the university was officially dedicated on Thanksgiving Day. Praise to God was boundless, for He had provided funds and materials for construction when men had laughed at Dr. Bob, Sr.'s, vision of building a newer and larger campus. Government restrictions and post-war inflation had not dampened the spirits of those faithful men who saw the Lord work daily miracles in answer to their prayers. The vision that had begun twenty years earlier in Florida was reaching fruition in South Carolina.

In 1946 there was only one tree on the 176-acre campus. Each year, however, faithful gardeners carefully planted and maintained new trees, shrubbery, and flower beds. Today, thousands of blossoms, hundreds of pines, and acres of manicured lawns beautify what was once a desolate mound of clay. Bob Jones University trains Christian young people to be spiritual gardeners throughout the world. At the end of each year, well-trained leaders graduate—going forth to plant the eternal seed of God's Word in the hearts of men. That the students grow and mature spiritually, academically, and physically was the vision of Dr. Bob, Sr. The vision of the founder is shared by his son and grandson. The keys to the future of Bob Jones University remain in the hands of the Master Builder.

Dr. Bob Jones, III, an administrator of unusual wisdom, leadership, and endurance, was appointed president of the university in 1971. His father became Chancellor so that, free from major administrative responsibilities, he could concentrate more fully on his world-wide preaching ministry. Under the combined influence of the father and son, Bob Jones University has been and will continue by God's grace to be a stalwart fortress of the Faith. Each year thousands of ministerial students follow the examples given to them by the Joneses as they trust in the Lord and carry forth His Gospel.

The heart of Bob Jones University has always been its chapel platform. Emphasizing his firm belief in a practical Christian philosophy, Dr. Bob, Sr., often reminded the students, "I have never yet found a man who knew how to live who had any trouble making a living. If you will learn how to live, you can make a living." Dedicated to the purpose of his life, the seven thousand-seat Founder's Memorial Amphitorium is the daily gathering point for more than five thousand students. Giving the students inspirational challenges from God's Word, the administrators and visiting speakers encourage and admonish them to live for Christ and to depend upon His faithfulness.

Students from every state in the Union and from more than thirty foreign countries receive their academic preparation at Bob Jones University in nearly one hundred graduate and

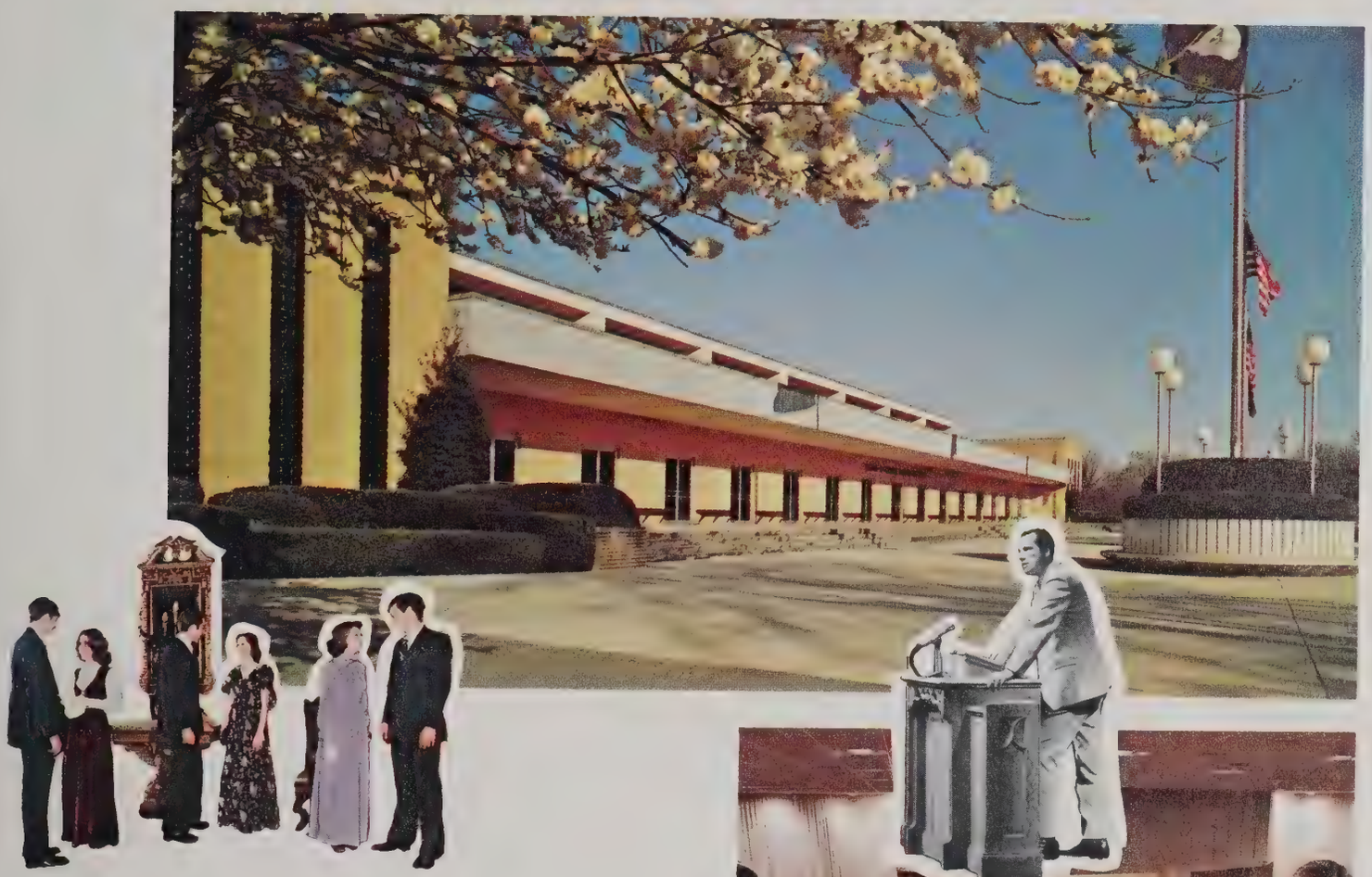

undergraduate programs of study in the College of Arts and Science, the School of Religion, the School of Business Administration, the School of Education, and the School of Fine Arts. In fact, it is possible for an individual to enter the Bob Jones Elementary School, attend the Academy, graduate from the University, enroll in a master's program, and ultimately earn a doctor of philosophy degree. The phenomenal growth of the University curriculum, however, has not diminished the personal rapport between the faculty and their students. Instructors encourage their students to come to their offices with academic or personal problems. The same practical guidance and parental concern which Dr. Bob, Sr., personally gave his eighty-eight students during the first year at College Point is now being given to the students by their faculty advisors, instructors, deans, and dormitory supervisors. With an average class of thirty students, Bob Jones University provides a superior learning environment, a direct relationship with the faculty, and first-rate academic training. Many Bob Jones graduates complete degrees in leading graduate schools throughout the country. Each year many businesses, Christian schools, and churches seek Bob Jones University graduates.

Extra-curricular activities provide students with countless opportunities to develop leadership. Forty-two literary societies enable every student to engage in intramural competition in

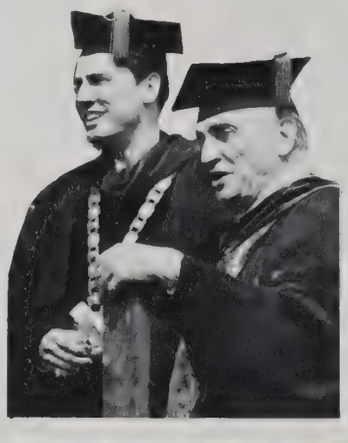

sports and debate. Various other organizations provide endless opportunities for student involvement: the Oratorio Society, the University Classic Players, the orchestra, the Symphonic Band, the Opera Association, and Vesper productions. Weekend extension ministries enable hundreds of ministerial students, laymen, and women to share the love of Christ with thousands of children, teenagers, and adults. Students may also work in the world-renowned University Art Gallery, on various stage crews, with the Bob Jones University Press, Unusual Films, and University Television Ministries. Students come to Bob Jones University for all the right reasons: spiritual training, academic excellence, and cultural development. Indeed, the University teaches its students how to live and how to make a living.

Growing in the Lord, the University is continually expanding and rebuilding its facilities to provide better and more efficient services for its students. The school which Dr. Bob, Sr., founded in 1926 has continued for fifty years under God. With His grace, it will continue to carry on the vision of its founder. To God, the Master Builder, be the glory.

DEDICATION

With this book we honor a lady whose life has helped to form the foundation of Bob Jones University. As the wife of the founder, Mary Gaston Jones showed herself to be like the virtuous woman in Proverbs 31—a strong, wise, and devoted helpmeet to her husband. Her prayer, encouragement, and faith in God's power has influenced the lives of all Bob Jones students and helped them to build strong Christian character. Although often behind the scenes, Mrs. Jones continues to have an abiding personal interest in the lives of students and faculty. Her humility, generosity, and strong Biblical conviction have made her life an example for all students to emulate; for, as Proverbs concludes, "a woman that feareth the Lord, she shall be praised."

The 1977 VINTAGE staff gratefully dedicates this Golden Anniversary yearbook to Mrs. Bob Jones, Sr.

College of Arts and Science

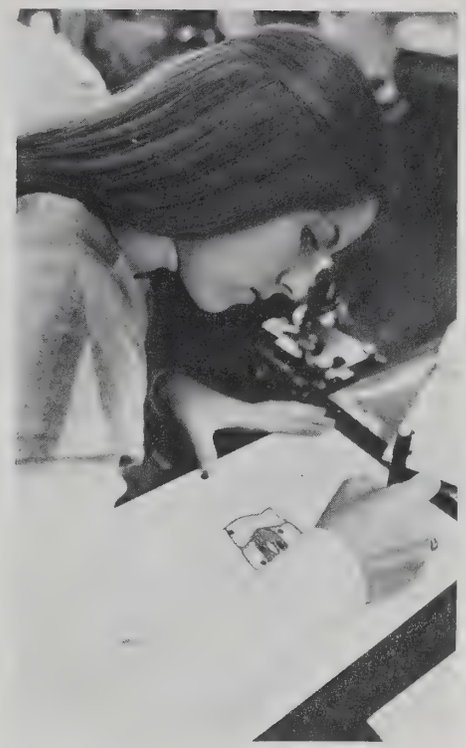

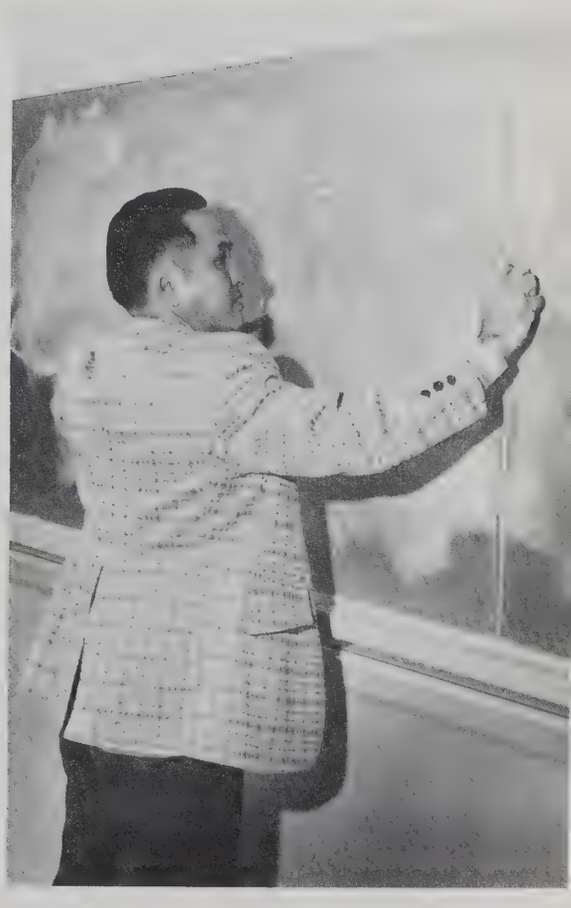

School of Business Administration

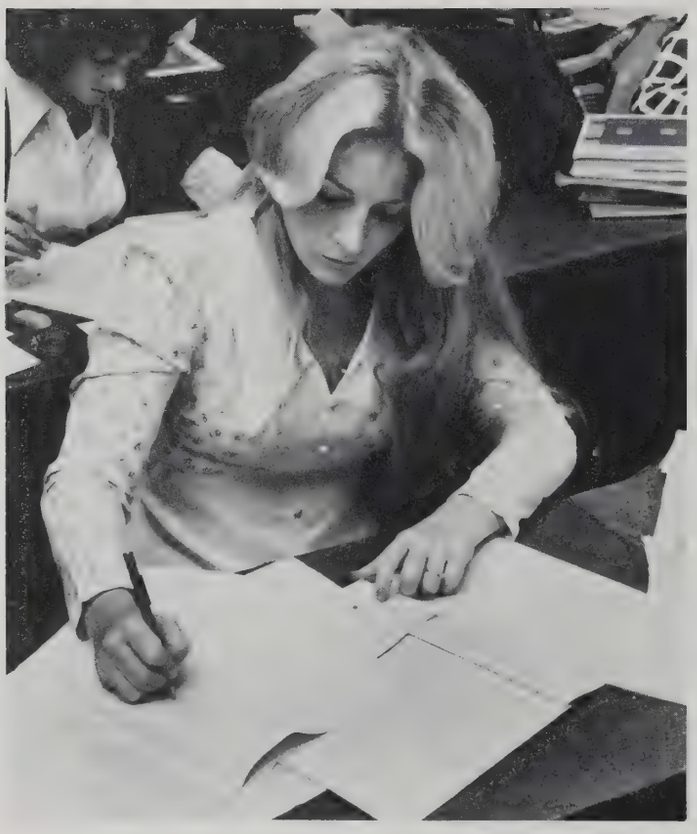

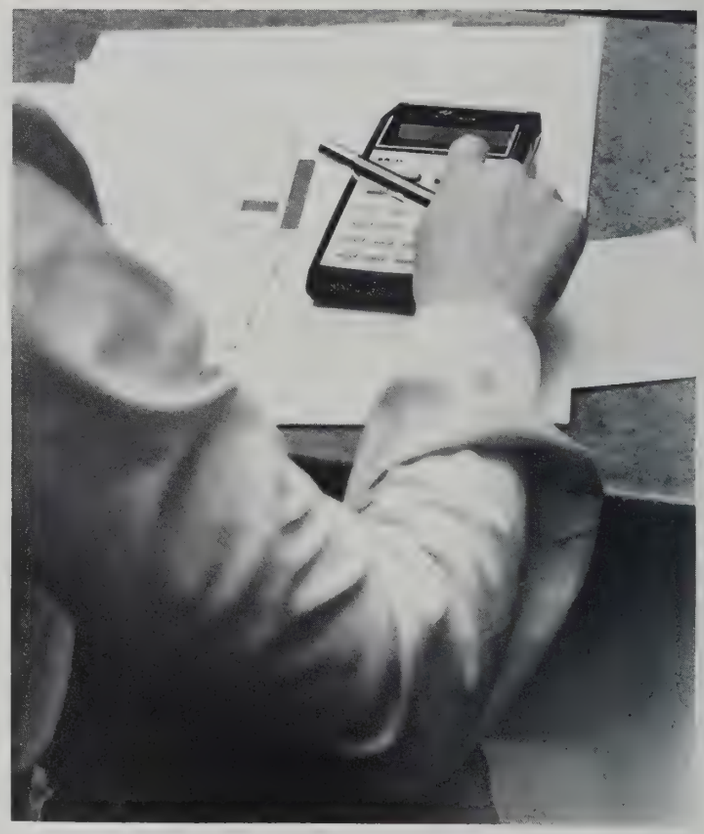

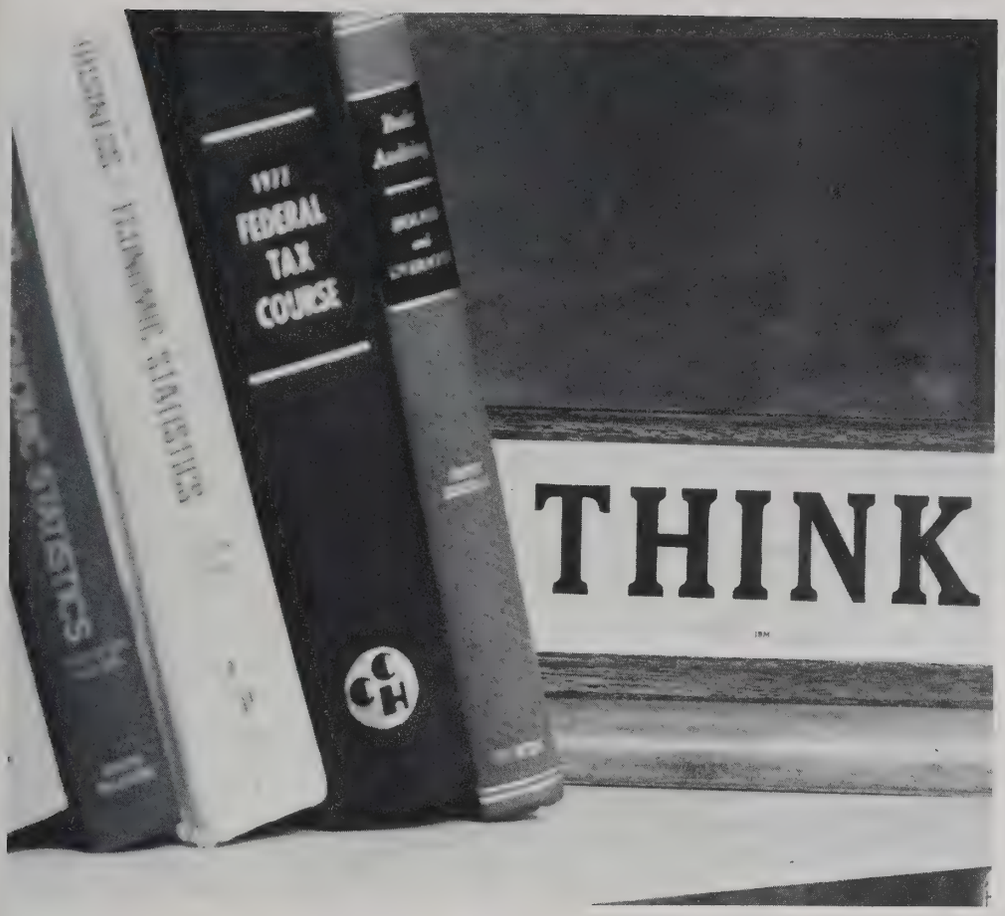
1971
FEDERAL
TAX
COURSE
THINK

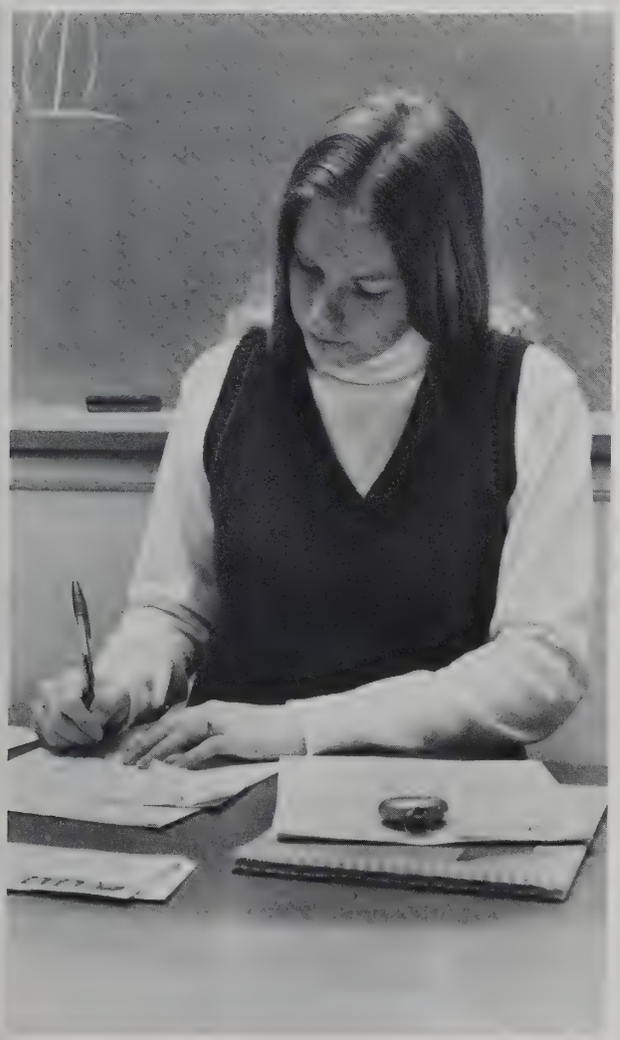

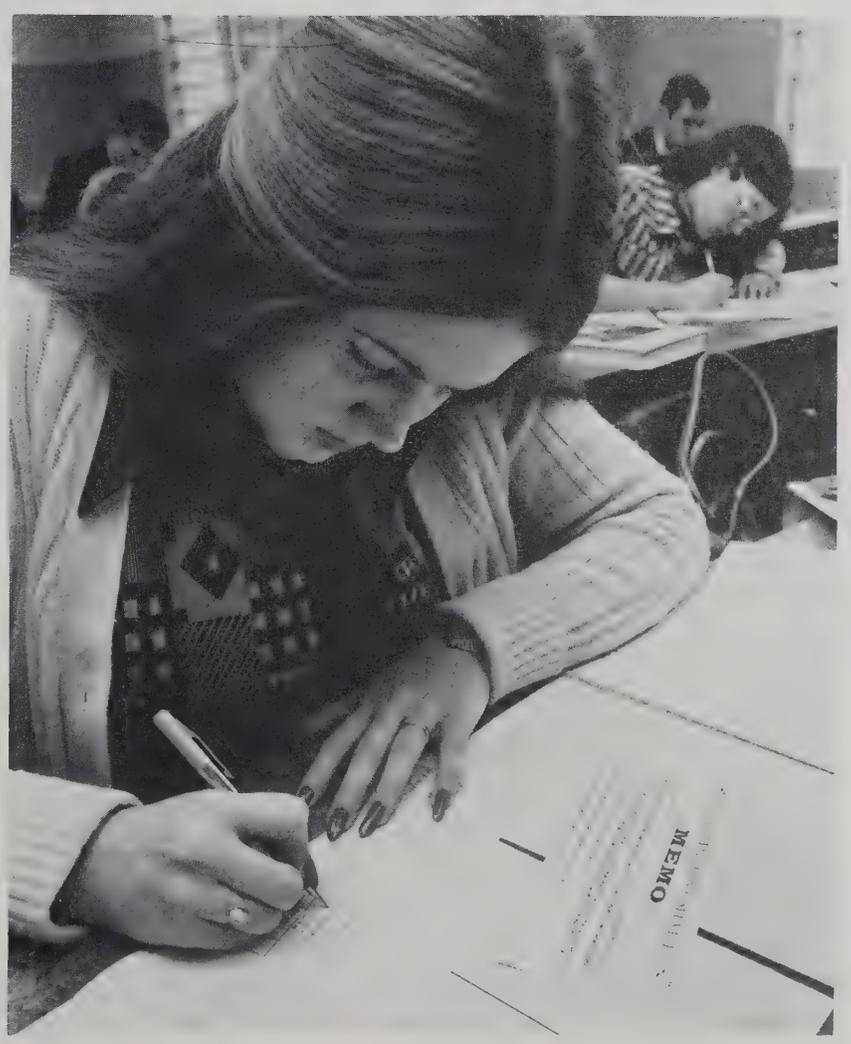
MEMO

JESUS WAS THE GREATEST TEACHER THE WORLD EVER KNEW. HE KNEW HIS SUBJECT; HE KNEW HIS PUPIL; HE LIVED WHAT HE TAUGHT.

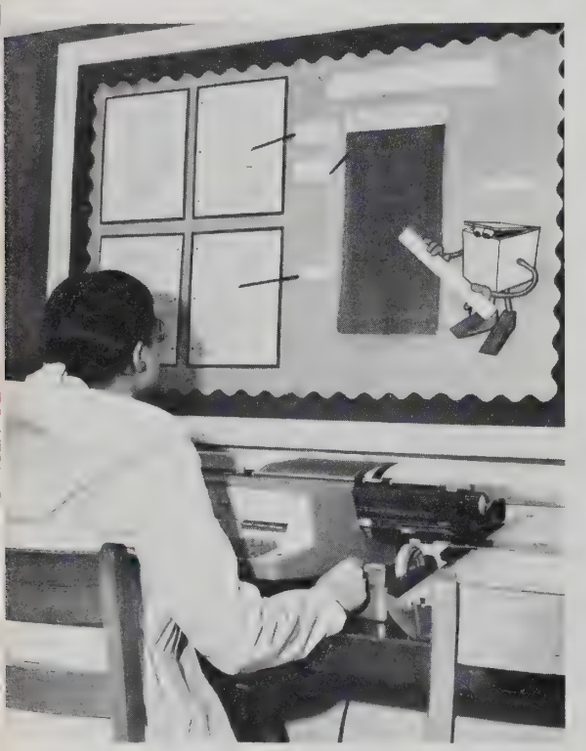

School of Education

ZETA

School of Fine Arts

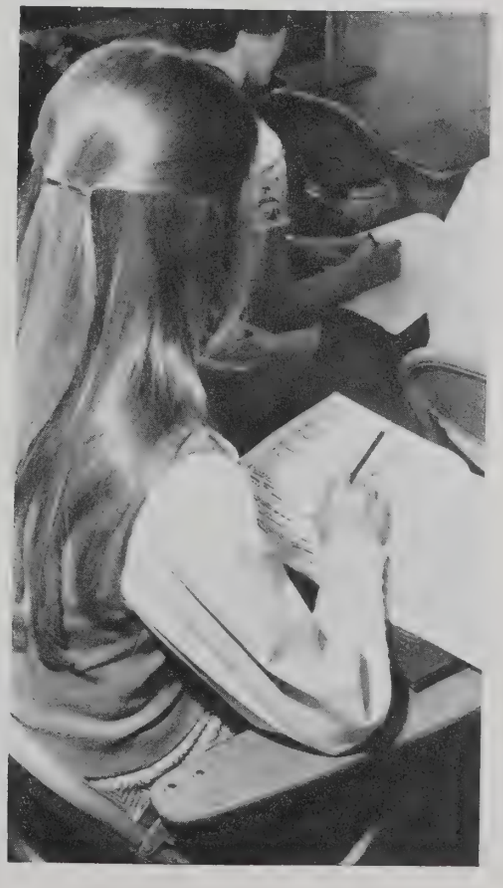

School of Religion

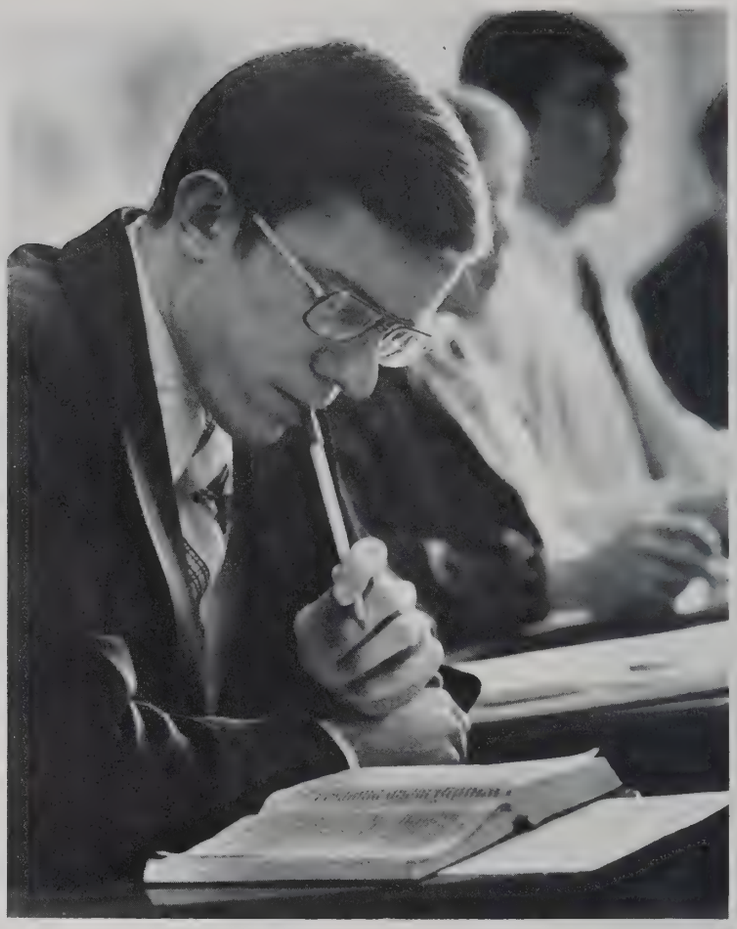

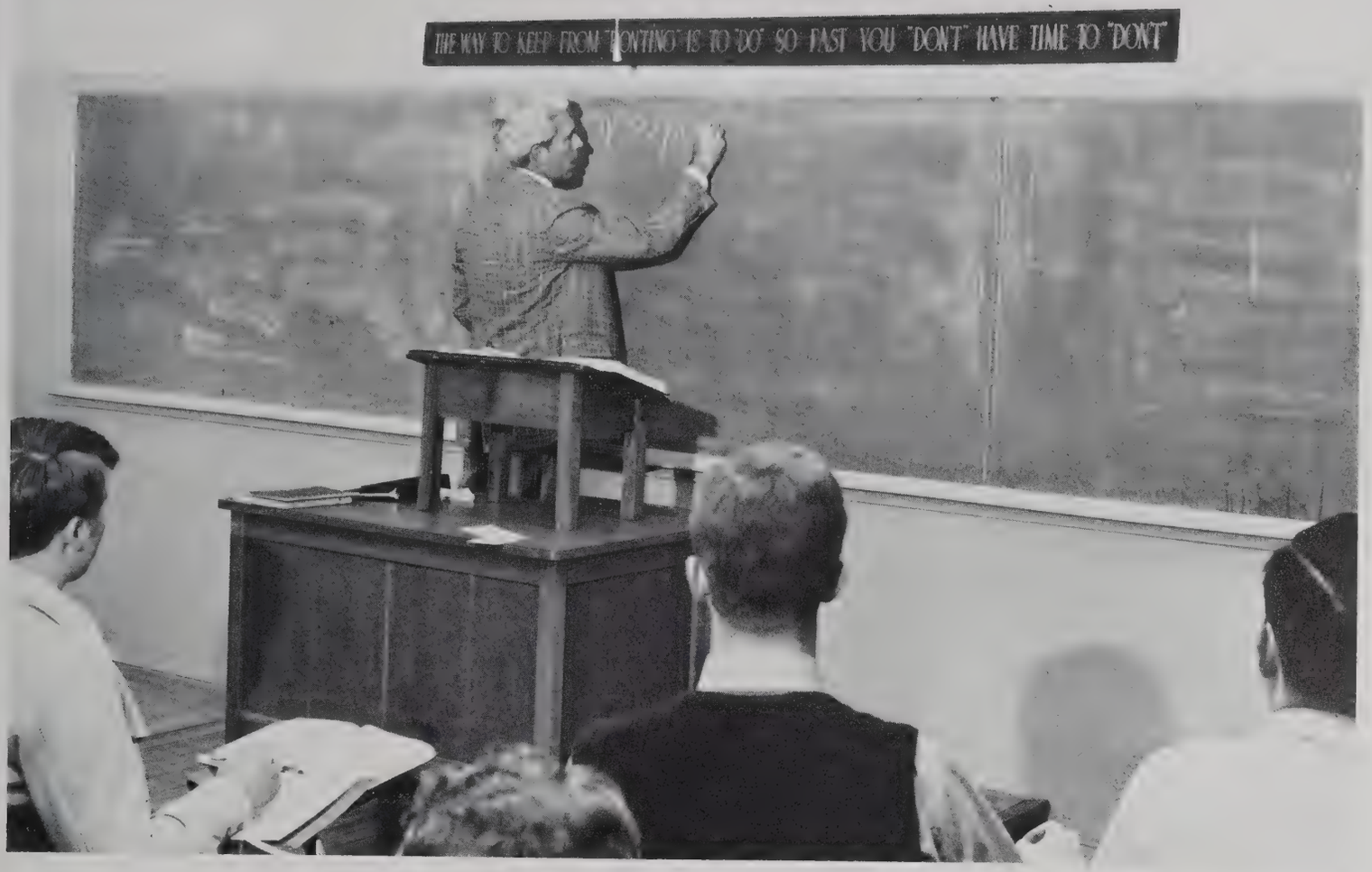
THE WAY TO KEEP FROM "DONTING" IS TO "DO" SO FAST YOU "DON'T" HAVE TIME TO "DON'T"

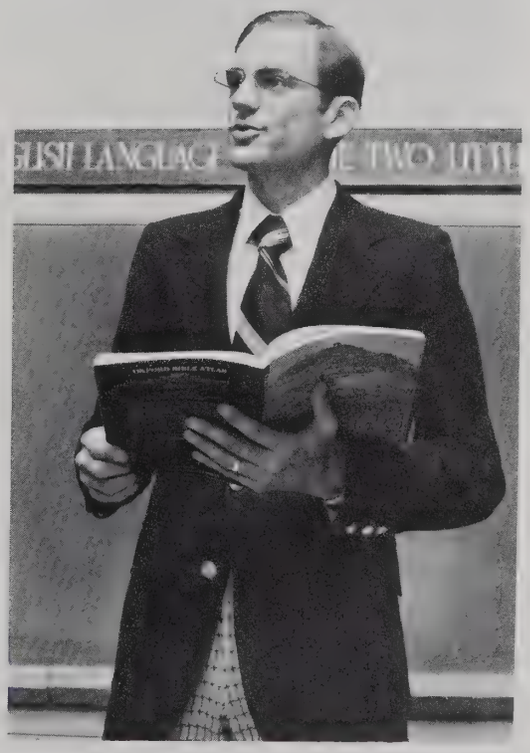

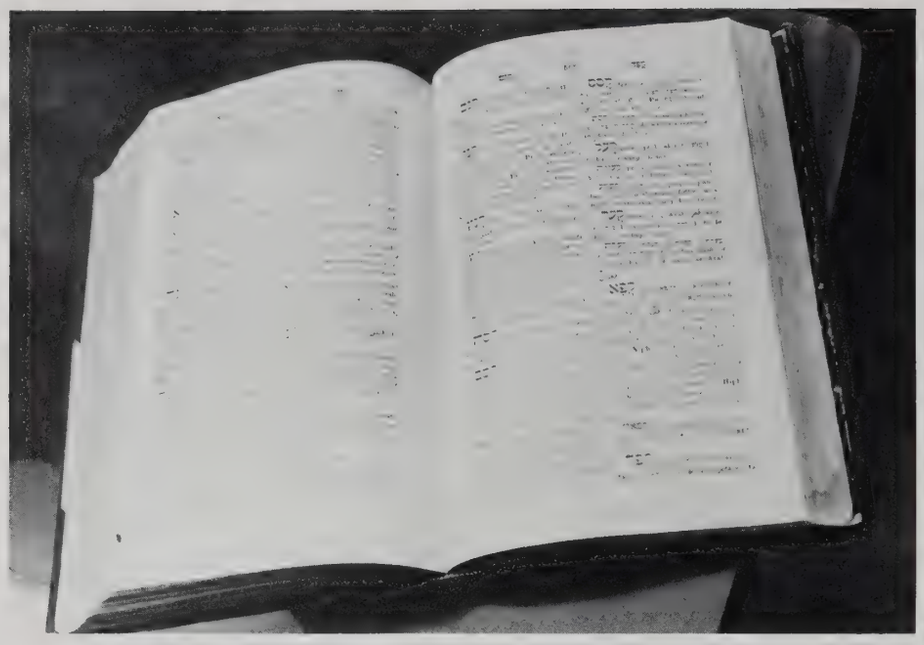

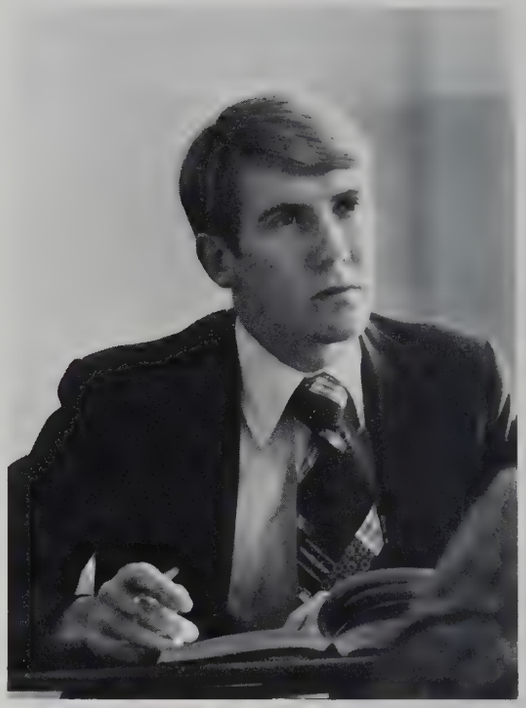

Graduate Division

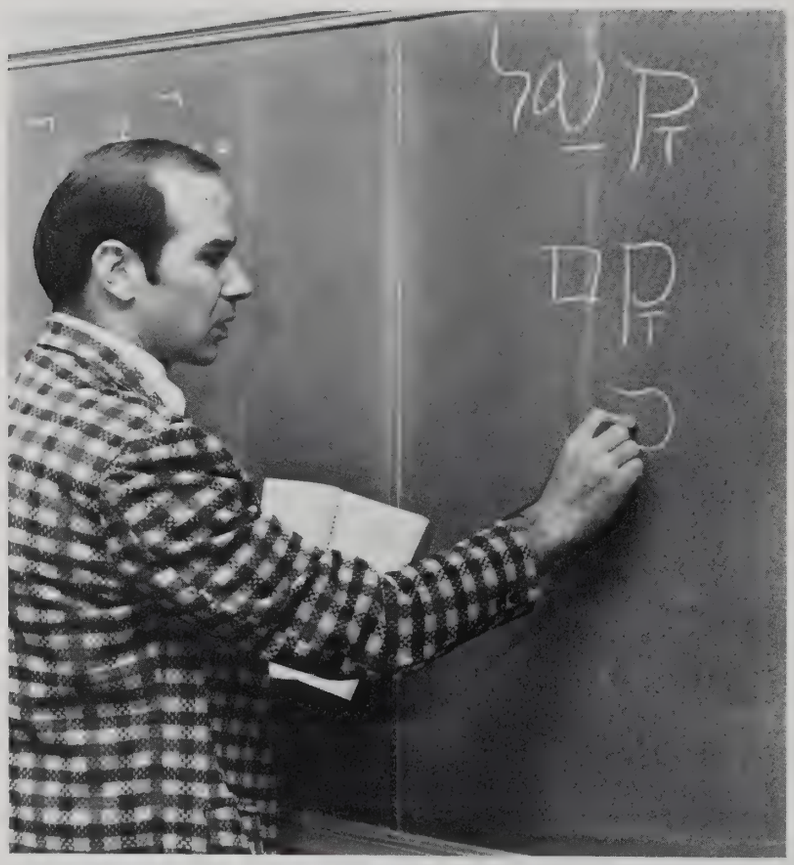

Administration

Left to right, seated on floor: Stephen and Bob Jones, IV (sons of Dr. and Mrs. Bob Jones, III). Left to right, seated in chairs: Mrs. Bob Jones, Sr.; Beneth Peters Jones (Mrs. Bob Jones, III); Betty York Jones (Mrs. Jon Jones) holding Matthew; Joy Jones Jordan (Mrs. Gerald Jordan); Roxane Jones (daughter of Dr. and Mrs. Bob Jones, III). Left to right standing: Dr. Bob Jones; Dr. Bob Jones, III; Fannie May Holmes Jones (Mrs. Bob Jones); Jon Jones holding Michael; Gerald Jordan holding Jessica.

Dr. Bob Jones, III, University president

Dr. Bob Jones, University chancellor

Administration

Hazel Claire Riley, Dean of Women

William Liverman, Dean of Men

Luena Barker, Assistant Dean of Women

Walter Fremont, Dean of the School of Education

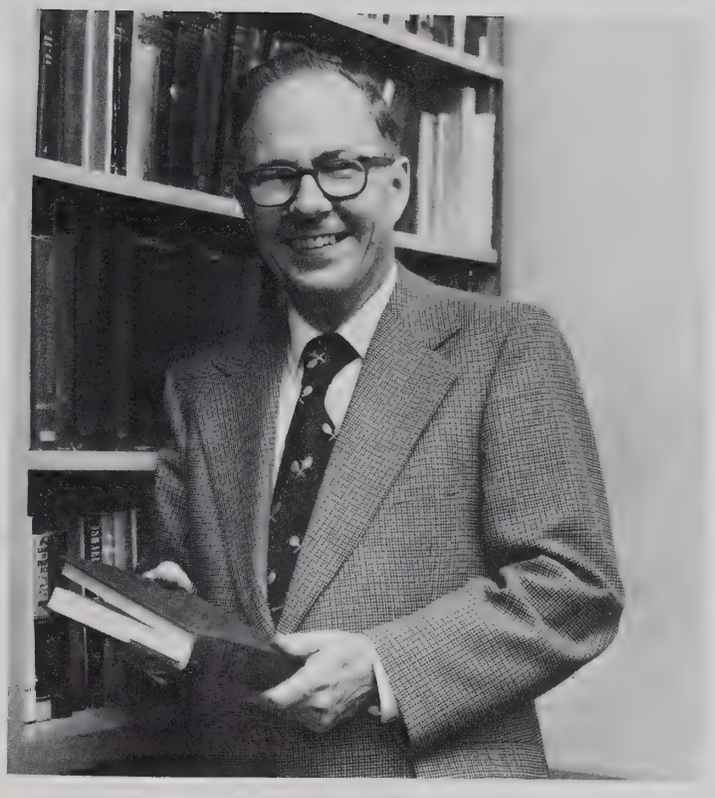

Marshall Neal, Dean of the School of Religion

Dwight Gustafson, Dean of the School of Fine Arts

Guenter Salter, Dean of the College of Arts and Science

Dorreene Holmes, Treasurer

Roy Barton, Manager of Financial Affairs

Richard Leiter, Dean of the School of Business Administration

Keith Mock, Manager of Institutional Affairs

James Edwards, Dean of Administration

Gilbert Stenholm, Director of Extension and Ministerial Training

Philip Smith, Registrar

Marvin Lewis, Director of Religious Activities

Administration

Robert Harrison, Director of Public Relations

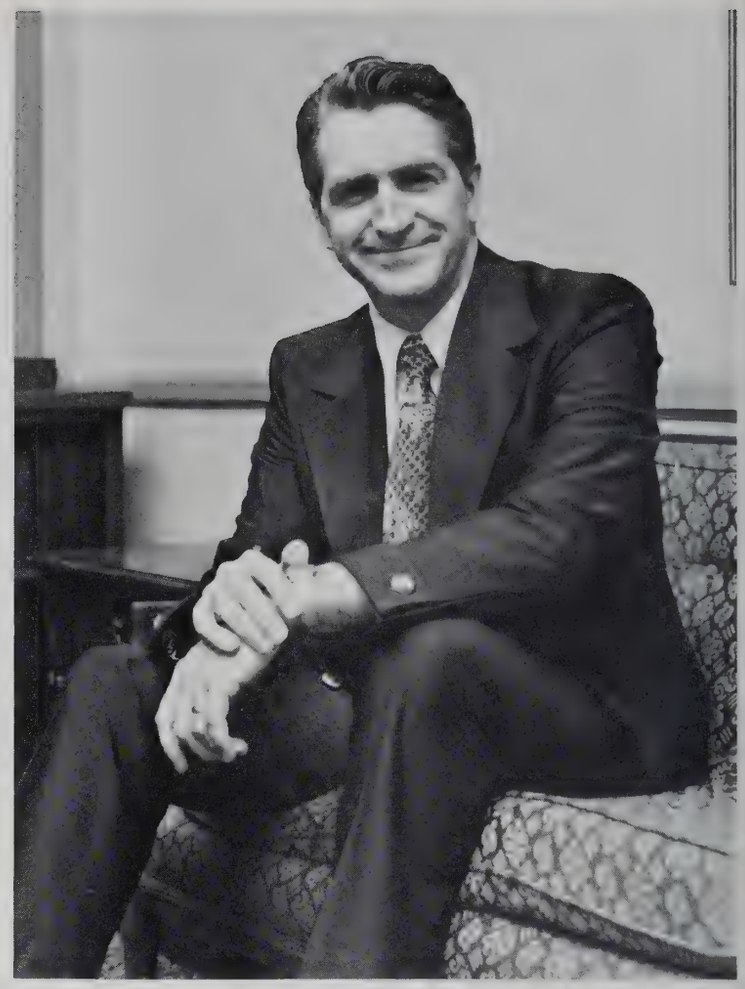

Thurman Wisdom, Director of the Institute of Christian Service

David Christ, Director of Admissions

Board of Trustees

Executive Committee

DR. BOB JONES, Greenville, South Carolina (Chairman)
DR. BOB JONES, III, Greenville, South Carolina
MR. ROBERT D. GARRETT, Greenville, South Carolina (Secretary-Treasurer)
DR. CHARLES BISHOP, Bainbridge, Georgia
MR. JON JONES, Baxter, Tennessee
DR. HAROLD KILPATRICK, Norcross, Georgia
DR. MONROE PARKER, Decatur, Alabama

Members of the Cooperating Board

MR. ARNOLD FLETCHER ANDERSON
Woodland Hills, California
DR. RUSSELL ANDERSON
Ypsilanti, Michigan
MR. ED ANTHONY
Duarte, California
THE HONORABLE O.K. ARMSTRONG
Republic, Missouri
MRS. WILLIAM D. BAILEY
Cleveland, Tennessee
MR. CHARLES W. BELL
Greenville, South Carolina
MR. C.S. BOWEN
Greenville, South Carolina
THE HONORABLE FRANK CARLSON
Concordia, Kansas
DR. HUGH A. CLARKE
Memphis, Tennessee
DR. MARTIN F. CLOUGH
Hampton, Virginia
DR. D.W. CRANKSHAW
Lake Placid, Florida
MR. DAVID D. DAVIS
Youngstown, Ohio
THE HONORABLE WILLIAM JENNINGS BRYAN DORN
Greenwood, South Carolina
DR. BURGIN E. DOSSETT
Johnson City, Tennessee
MR. STUART EPPERSON
Winston-Salem, North Carolina
MR. HENRY EWALD
Livonia, Michigan
DR. ROBERT GRAY
Jacksonville, Florida
DR. ERIC T. GURR
Toronto, Ontario, Canada
MR. GENE HALL
Bainbridge, Georgia
DR. WILLIAM HALL
Memphis, Tennessee
MR. CLARENCE H. HALVORSON
Green Bay, Wisconsin
THE HONORABLE JESSE L. HELMS
Greenville, South Carolina
MR. JOSEPH HENDERSON, JR.
Londonderry, New Hampshire
DR. HAROLD HENNIGER
Canton, Ohio
MR. KEN HESS
Middletown, Pennsylvania
MRS. BOB JONES, III
Greenville, South Carolina
MR. WILLIAM JOST
Kendallville, Indiana
DR. B.R. LAKIN
Titusville, Florida
MR. RUSSELL LASH
Carlisle, Pennsylvania
MR. SHAFFORD LASLEY
Lanett, Alabama
MR. W.W. LEE
Irving, Texas
DR. CLIFFORD LEWIS
Overland Park, Kansas

DR. HARRY M. LINTZ
Prescott, Arizona
DR. CHARLES M. LOCKWOOD
Abbeville, South Carolina
MR. CHARLES K. LOVING
Columbus, Ohio
DR. ROBERT McCULLEY
Phoenix, Arizona
MR. FORD MASON
Boca Raton, Florida
MR. JOHN MITCHELL
Denver, Colorado
DR. RAYMOND MOULTON
Victoria, Australia
MRS. ED NELSON
Denver, Colorado
MRS. S. S. NEWELL
Greenville, South Carolina
DR. PETER NG
Singapore
DR. IAN PAISLEY
Belfast, Northern Ireland
REV. C. BRUCE PEACOCK
Rocky Mount, North Carolina
MRS. ERNEST I. REVEAL
Evansville, Indiana
MR. WALTER RUMMINGER
Greenville, South Carolina
MR. EARLE SARGENT
Greenville, South Carolina
DR. PHIL SHULER
Anaheim, California
MR. THOMAS SHUTT
Kansas City, Kansas
DR. REIDAR SIMONSEN
Oslo, Norway
MR. W. H. B. SIMPSON
Greenville, South Carolina
DR. ROBERT SUMNER
Brownsburg, Indiana
DR. ED ULRICH
Lake Waccamaw, North Carolina
DR. J. B. WILLIAMS
Ringgold, Georgia
REV. DON WILSON
Keokuk, Iowa
MRS. H. D. WINSHIP
Concord, Georgia
DR. JOHN ZOLLER
New Era, Michigan

Members of the Board

DR. WILLIAM WARD AYER
St. Petersburg, Florida
MRS. W. J. BARGE
Miami, Florida
DR. WILLIAM BEDFORD
Fort Myers, Florida
MRS. ALBERT BROWN
Asheville, North Carolina
MRS. DWIGHT COFFMAN
Washington Court House, Ohio
DR. JAMES W. CRUMPTON
Natchez, Mississippi
DR. CLARENCE DIDDEN
Limerick, Pennsylvania
MR. ROBERT ERHARD
Gainesville, Florida
DR. MARION FAST
New Buffalo, Michigan
THE HONORABLE GEORGE GRANT
Washington, D. C.
MRS. BOB JONES
Greenville, South Carolina
MRS. R. R. (BOB) JONES
Greenville, South Carolina
MR. DARYL JONES
St. Albans, West Virginia
MRS. JOE KEYES
Phoenix, Arizona
REV. WALTER KIRK
Alexandria, Virginia
MR. HARRY KISSINGER
York, Pennsylvania
DR. LAURENCE LAUTENBACH
Pella, Iowa
REV. REYNOLD LEMP
Winter Garden, Florida
DR. JOHN McLARIO
Menomonee Falls, Wisconsin
DR. TOM MALONE
Pontiac, Michigan
DR. JIM MERCER
Pontiac, Michigan
DR. EARL PAULK
Atlanta, Georgia
DR. FORD PORTER
Indianapolis, Indiana
MR. PAUL RAMSEY
Indianapolis, Indiana
MR. V. D. RUPP
Greenville, South Carolina
DR. GLEN SCHUNK
South Bend, Indiana
REV. RAYMOND SEAY
Decatur, Georgia
MRS. J. WILTON STEWART
Fountain Inn, South Carolina
MRS. LAWRENCE STEWART
Winter Haven, Florida
MR. JOHN STOPHEL
Chattanooga, Tennessee
MR. JOHN STRONG
Fort Lauderdale, Florida
DR. JOE TEMPLE
Abilene, Texas
THE HONORABLE J. STROM THURMOND
Washington, D.C.
DR. WAYNE VAN GELDEREN
Downers Grove, Illinois
DR. G. ARCHER WENIGER
Castro Valley, California
MR. J. ED WHITLEY
Wilson, North Carolina
MR. BOB WOOD
Lilburn, Georgia
MRS. CLYDE YEILDING
Birmingham, Alabama

Features

Christian Leadership

"An example of the believers, in word, in conversation, in charity, in spirit, in faith, in purity." I Timothy 4:12. The students selected for prominent Christian leadership were also among those chosen to represent Bob Jones University in WHO'S WHO AMONG STUDENTS IN AMERICAN UNIVERSITIES AND COLLEGES.

Who's Who Among Students in American Universities and Colleges

Sheryl Ann Newcomer

This year forty-four Bob Jones University students received the recognition of Who's Who Among Students in American Universities and Colleges. In keeping with the standards of this national honor association, these students displayed exceptional leadership throughout their college career.

George Rowland Cocks

Dawn Marie Askew

Alexander William McCormick

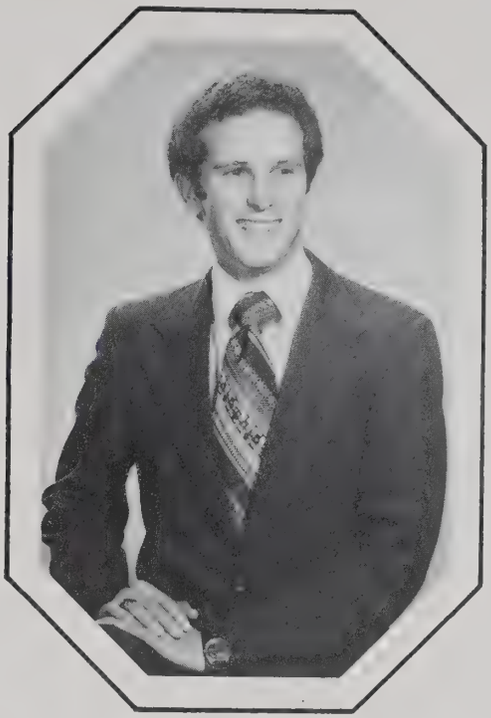

Thomas Lee Rose

Nancy Jean Clayton

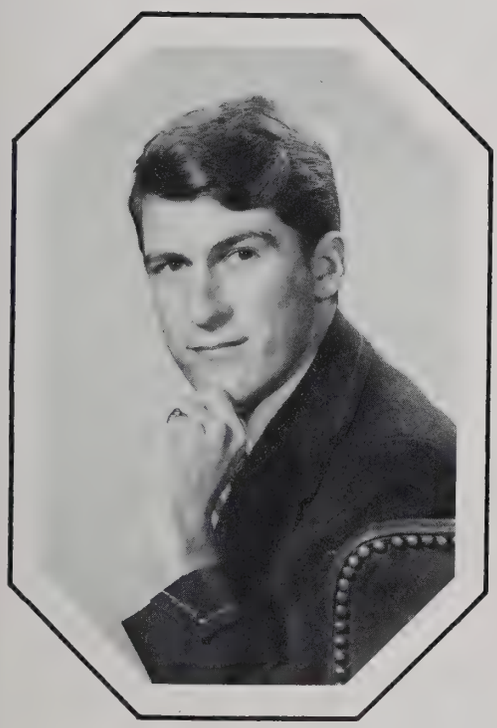

Steven Thomas Labins

Greg Allan Kaminski

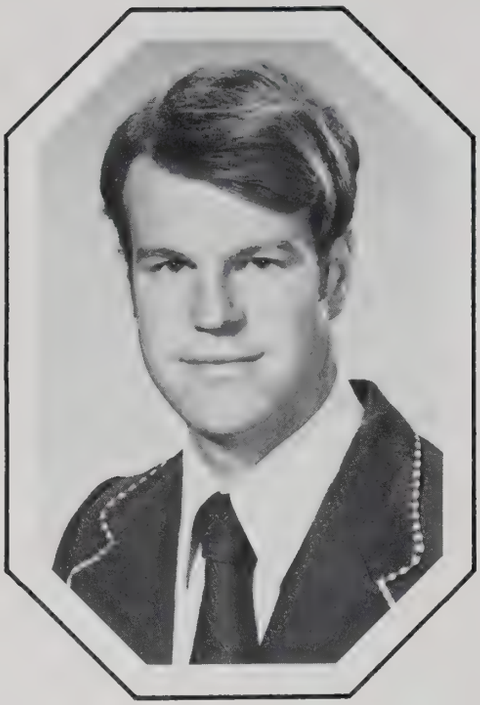

Larry Wayne Audas

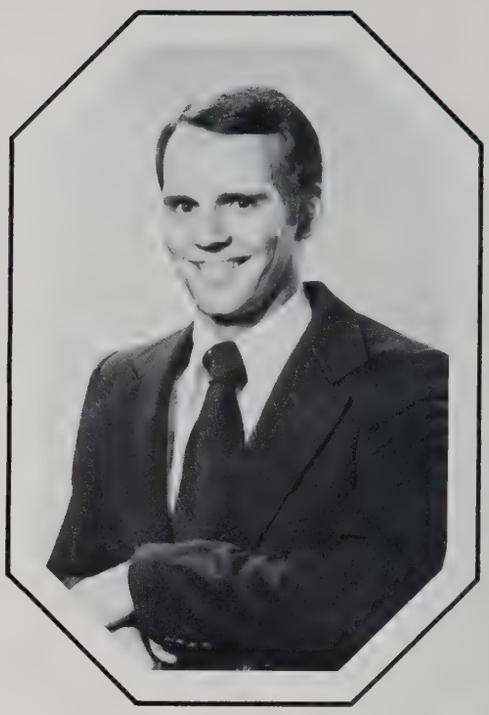

Bruce Edward Woodworth

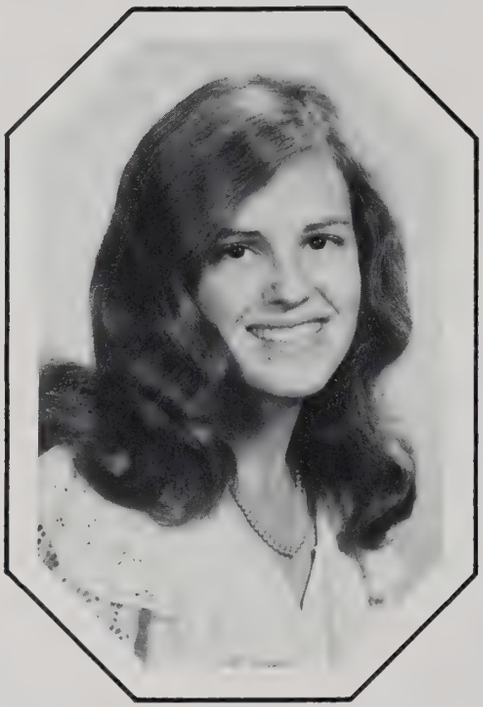

Regina Marie Dunlap

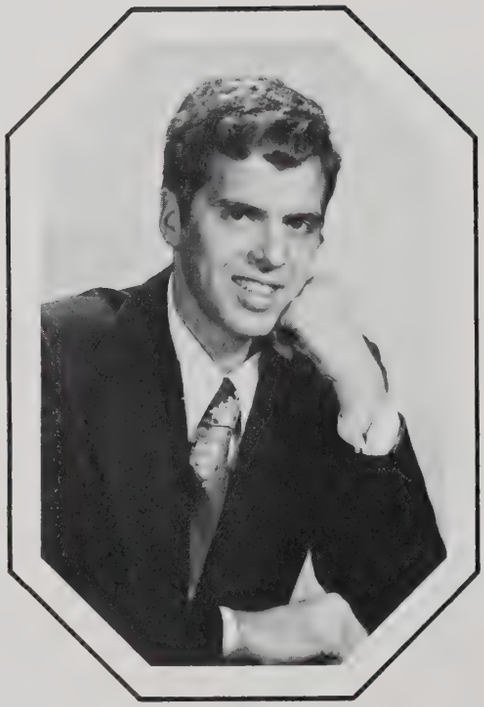

Brian Henry Wagner

Chris Bernard McNeilly

Cheryl Ann Noe

Joy Anne Nespor

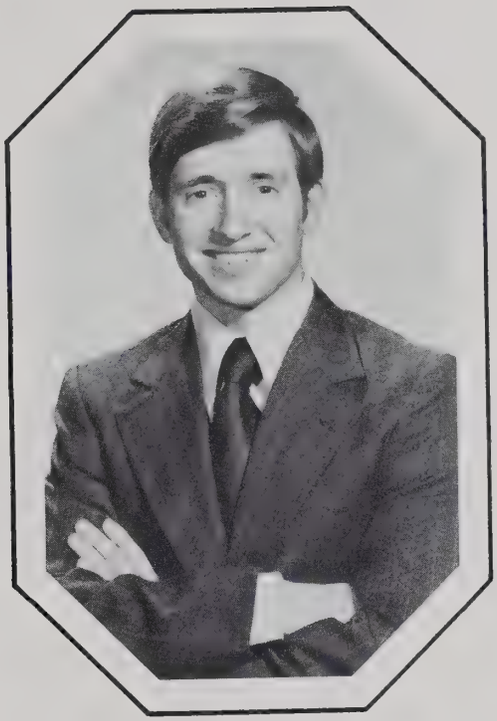

Samuel Edward Rohrer

Joy Sharon Anglea

Mary Ellen Rex

Ina Carson Pegram

Darlene Yukie Araki

Dennis James Pegram

Elizabeth Ann McKlveen

Corinne Marie Ryder

Jon Fredrick Grindell

Robert Lewis Stover

Donna Marie Gailey

Paul David Andrews

Richard Lane Haddock

Roland George Clemente

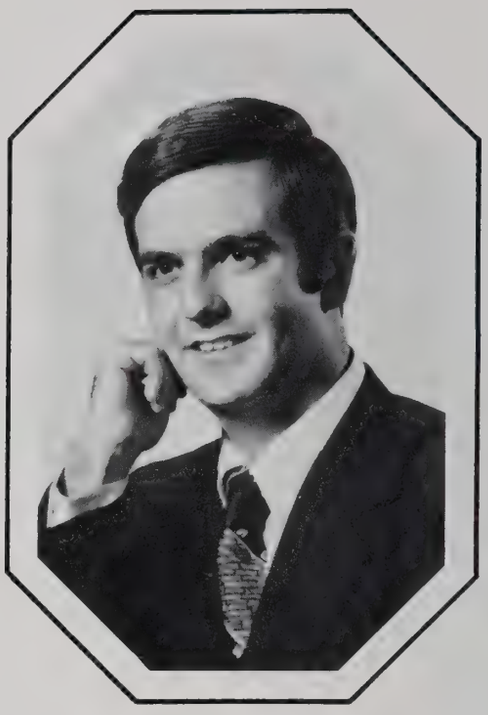

Edward Gardiner Higgins, III

Cynthia Ellen Pergl

Genel Flinner

Dawn Emily Wheeler

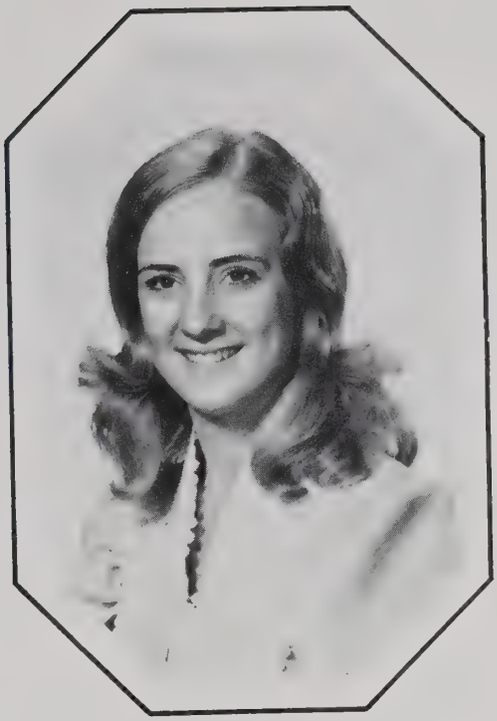

Deborah Jean Kiser

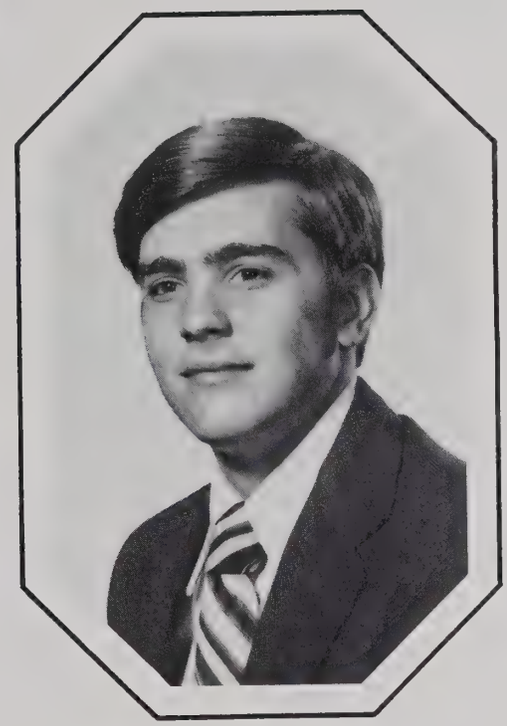

Timothy Mark Zimmerman

Vicky Lynne Whyte

Personalities

Kevin Moody
Douglas Sorunger
Scott Hollenbeck
Terri Jeffery
Lisa Campa

Personalities

Fine Arts

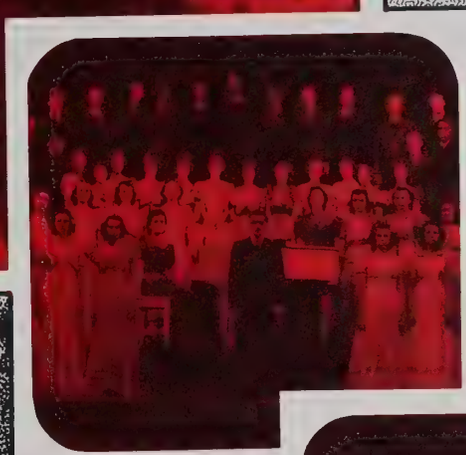

Unusual Films

The celebration of the fiftieth anniversary of the University has included the production of its fifth full-length film, directed by Katherine Stenholm. The screenplay by Tim Rogers is adapted from the book, *The Saint of the Wilderness*. The film portrays the life of a circuit-riding preacher of the nineteenth century, Robert Sayers Sheffey, who traveled throughout the Appalachian Mountains spreading the Gospel. Scheduled to be released during the 1977-78 school year, the premiere of the film will climax over two years of work by the University faculty, staff, and students. Scenes filmed in five states and on the sound stage of Unusual Films include hundreds of people in authentic settings.

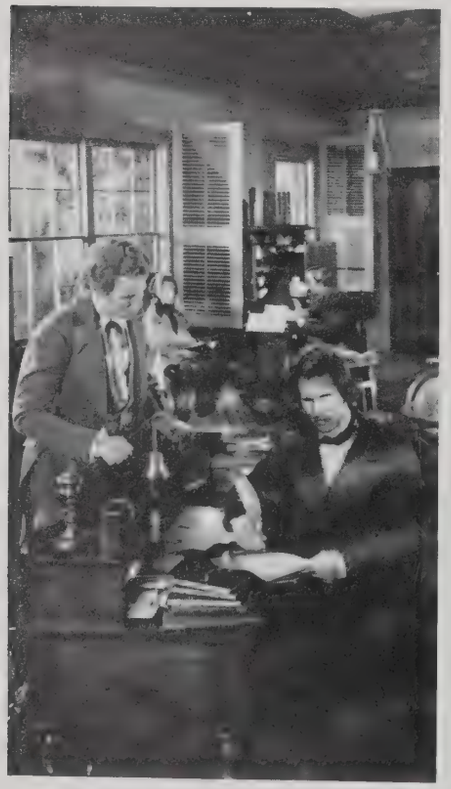

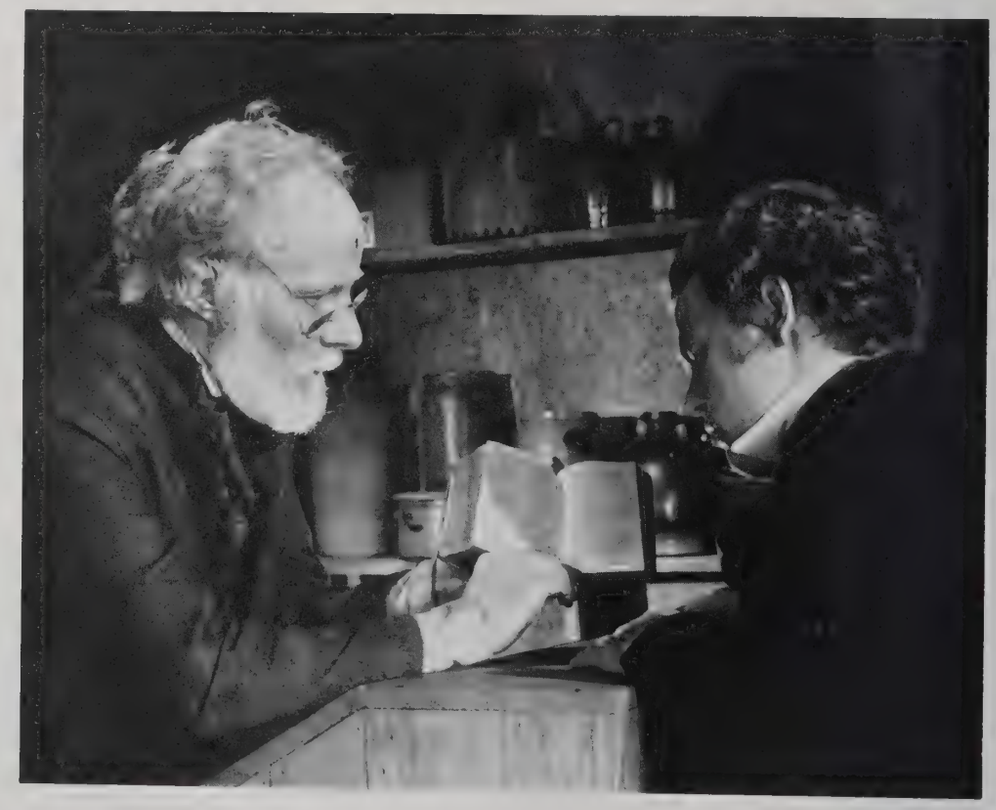

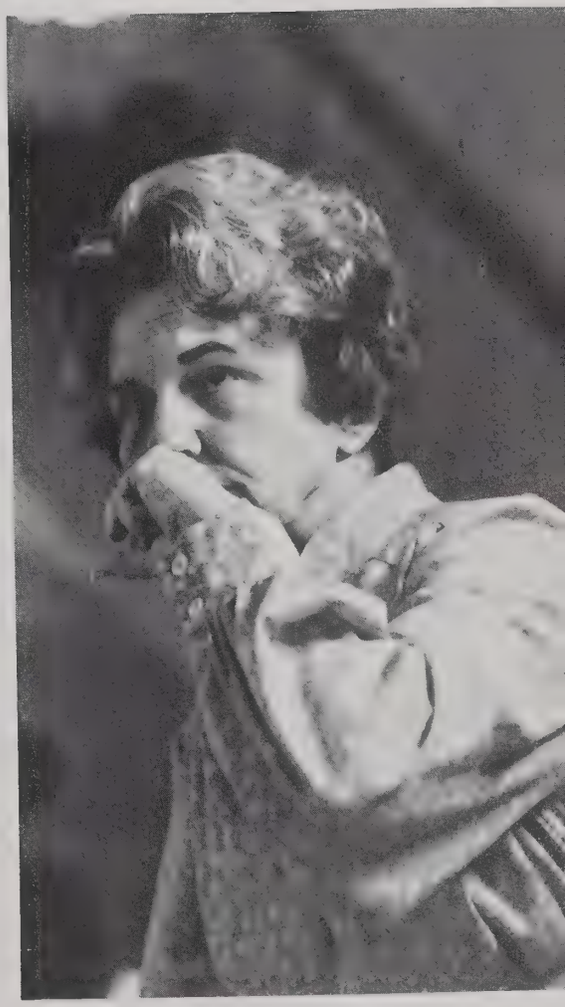

University Television Ministries

Taking its title from Isaiah 58:1, the University's first television series, "Show My People," was aired in approximately ten cities nationwide. The purpose of the half-hour weekly programs is to inspire Christian people and to promote scriptural separation. Included in the programs are musical ensembles, a twenty-voice choir, and student testimony-interviews. Messages and panel discussions on vital issues of fundamentalism also contribute to the effectiveness of this important new ministry.

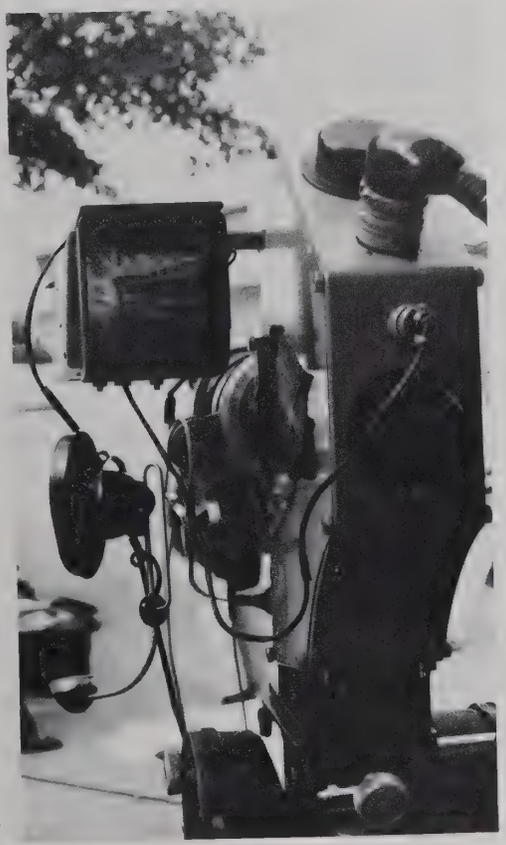

BOB JONES

Vespers

Every Sunday afternoon, the School of Fine Arts produced an inspirational Vesper program utilizing the talents of various students and faculty members. Unusual staging and lighting effects, musical arrangements by the University choirs, and dramatic readings contributed to a unique and effective presentation of the Gospel. Themes of Vespers this year included "All Your Anxiety," "Christ is Born to Save," "The Second Coming," and "Faith of Our Fathers."

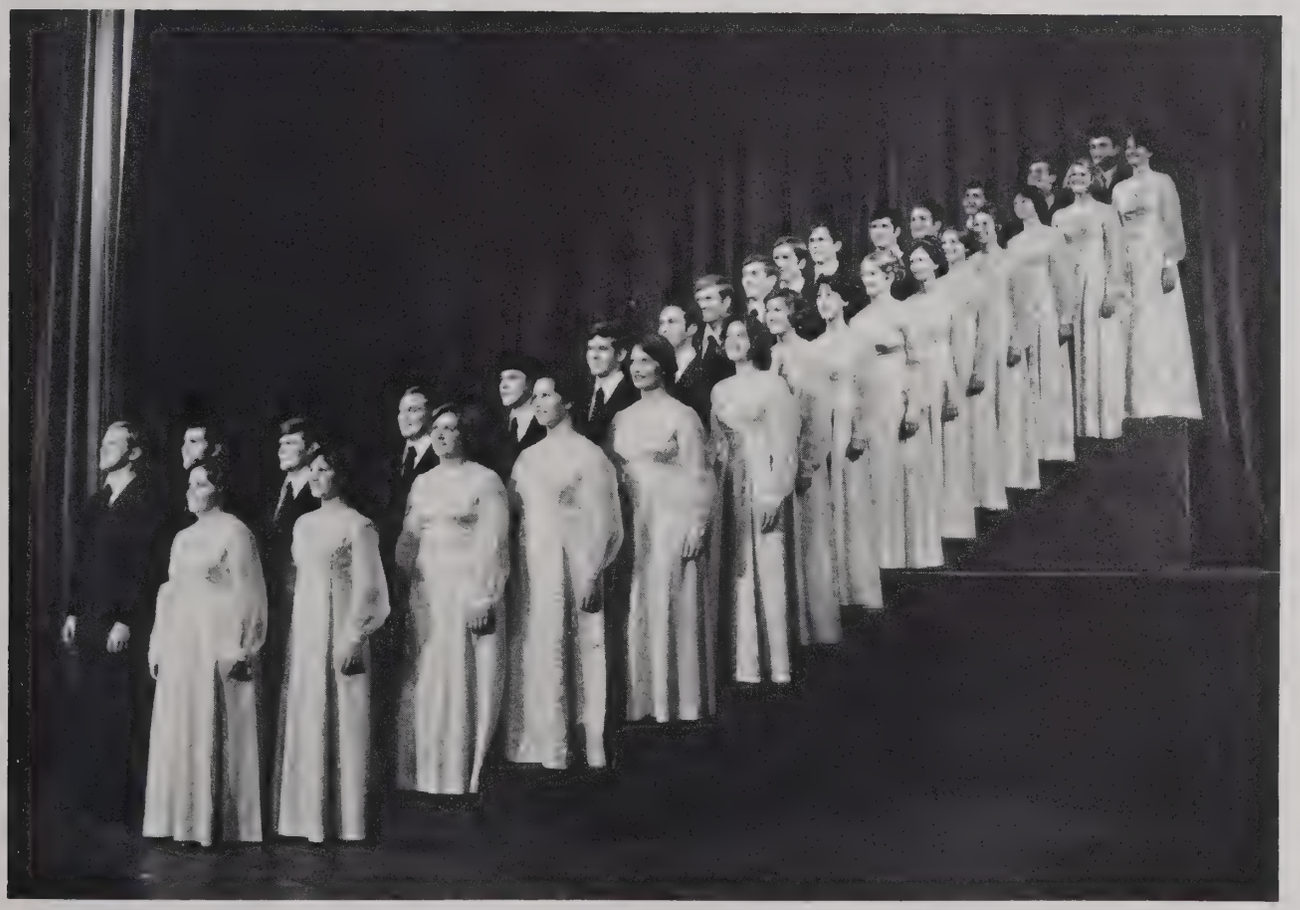

Church Choir

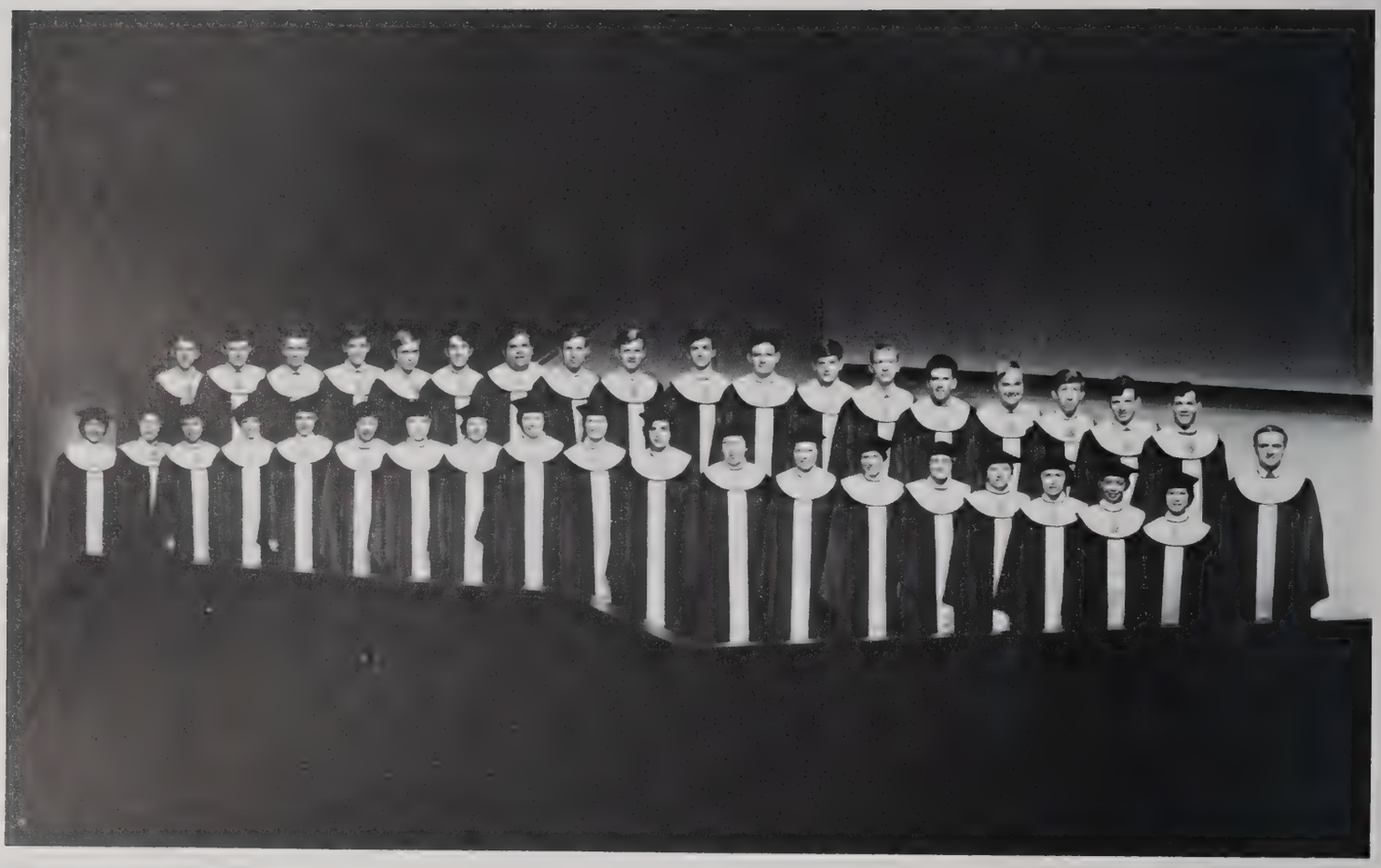

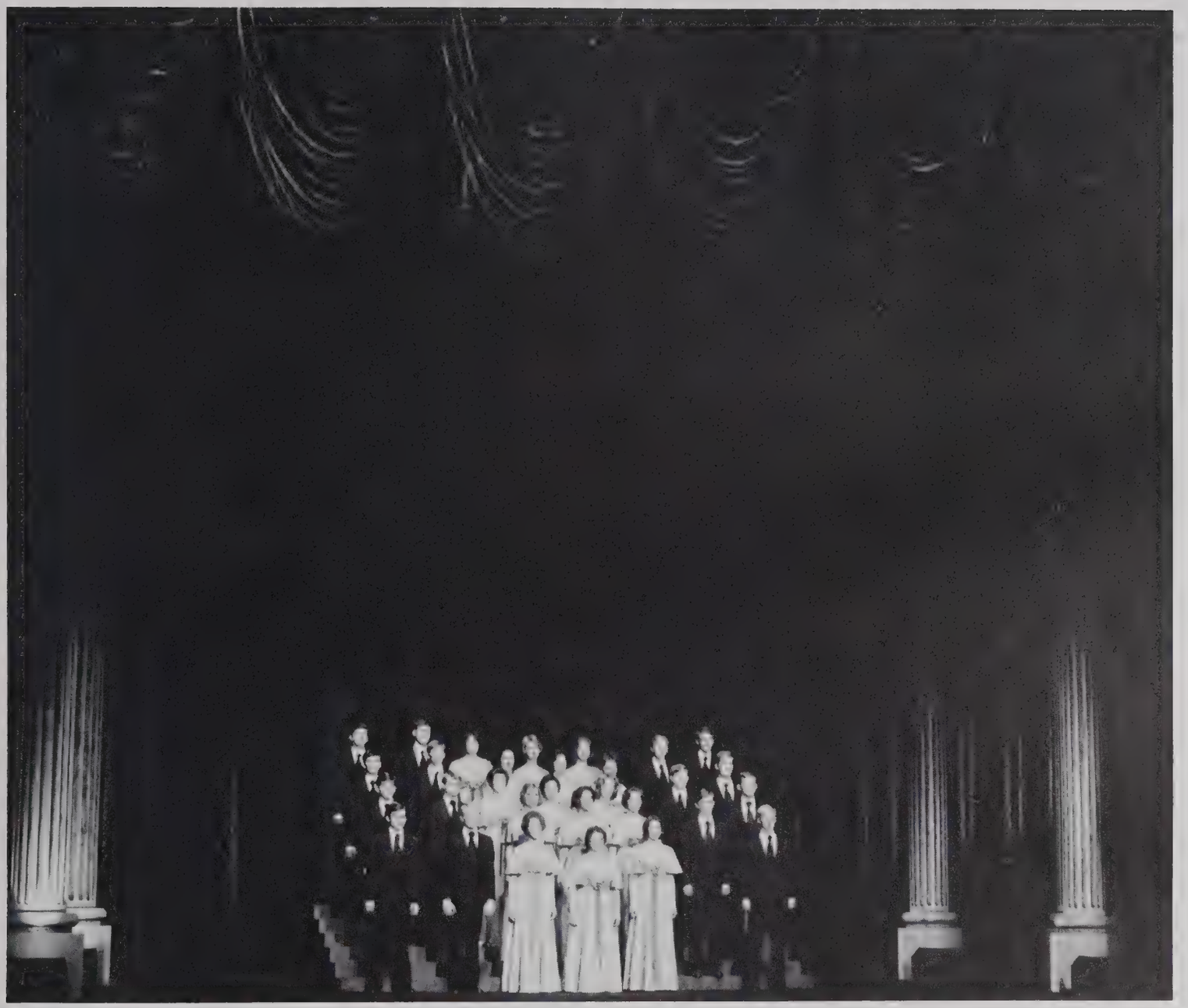

Radio Choir

University Orchestra

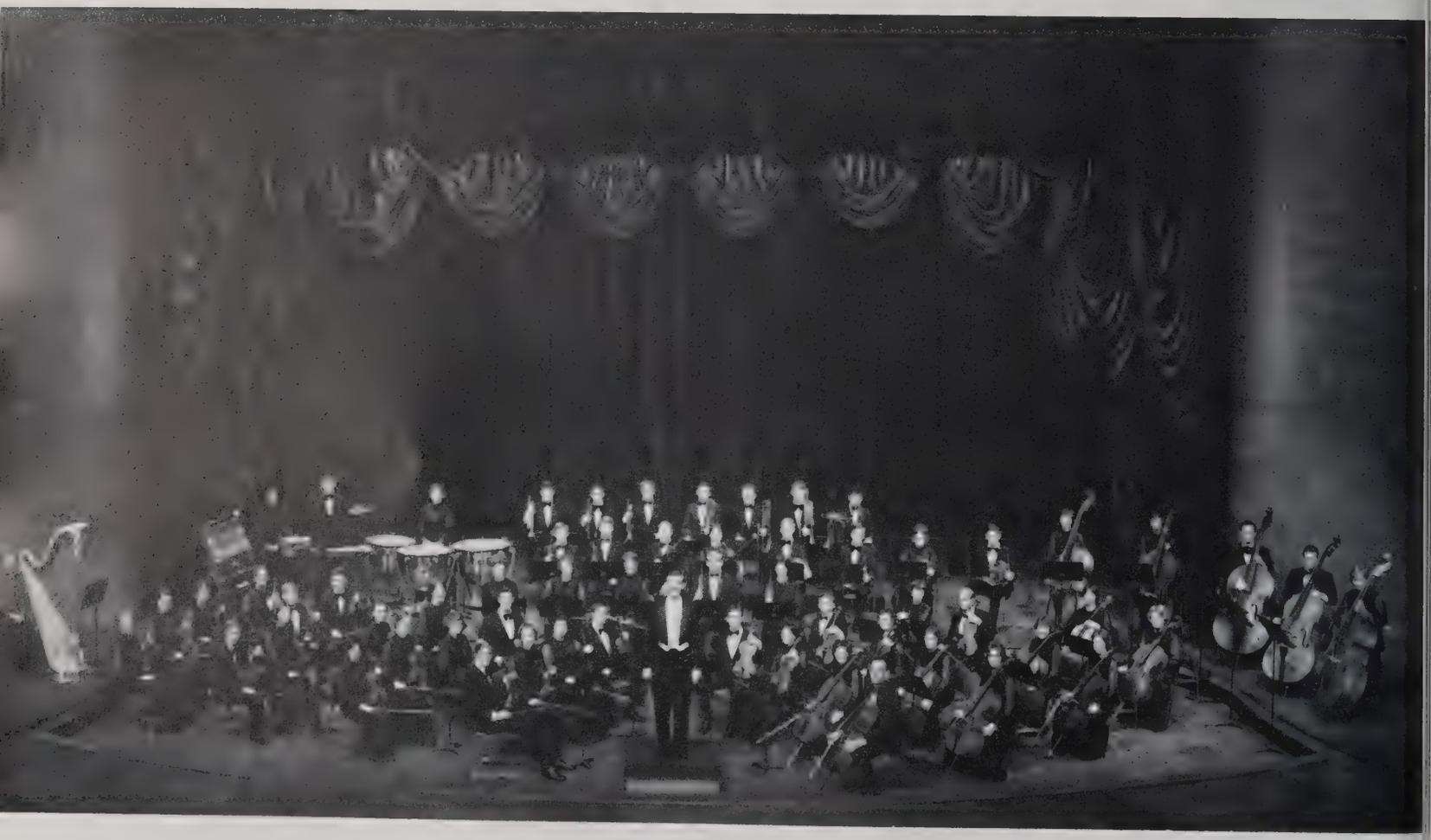

University Symphonic Band

Trombone Choir

Woodwind Choir

Oratorio

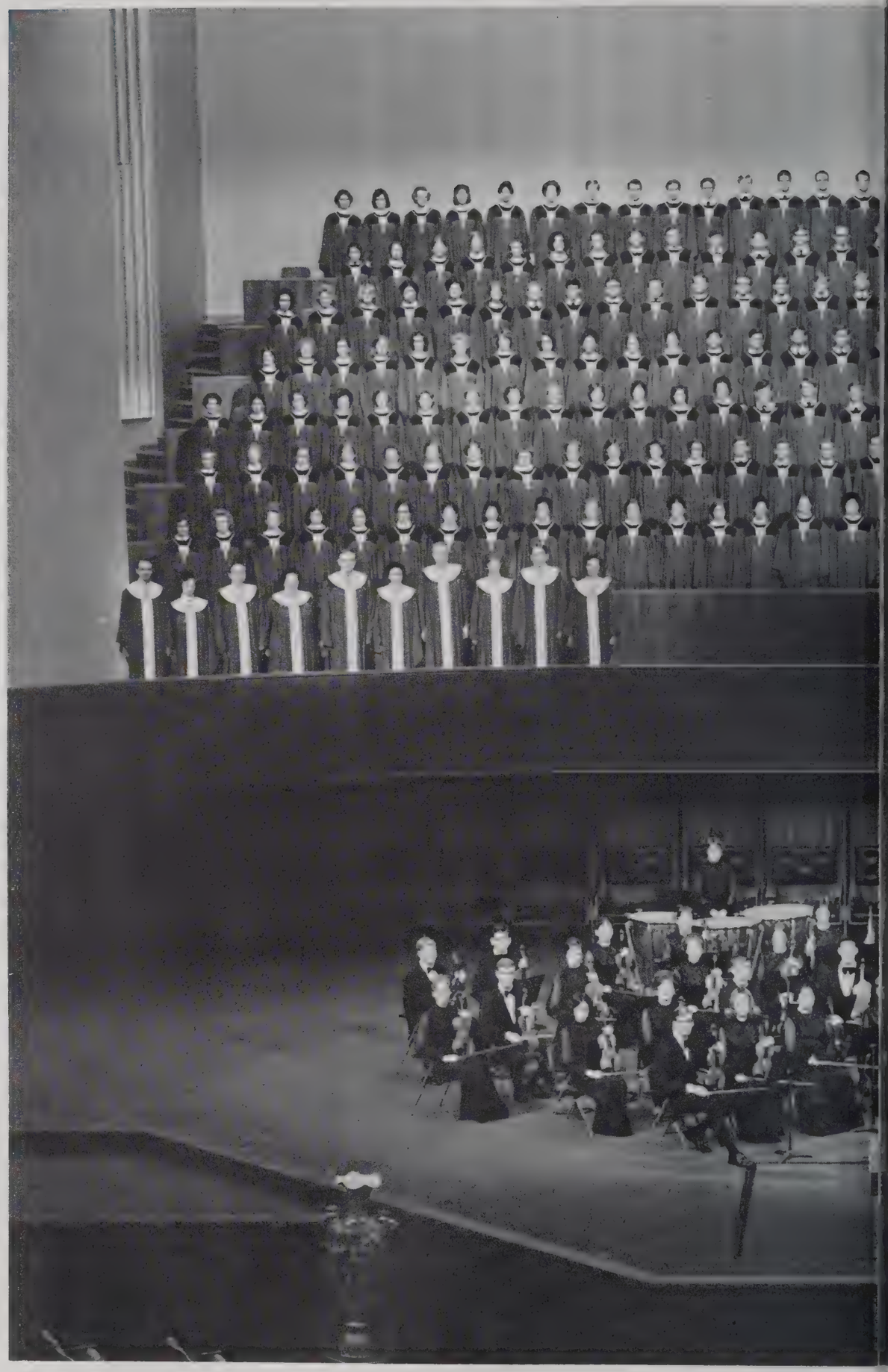

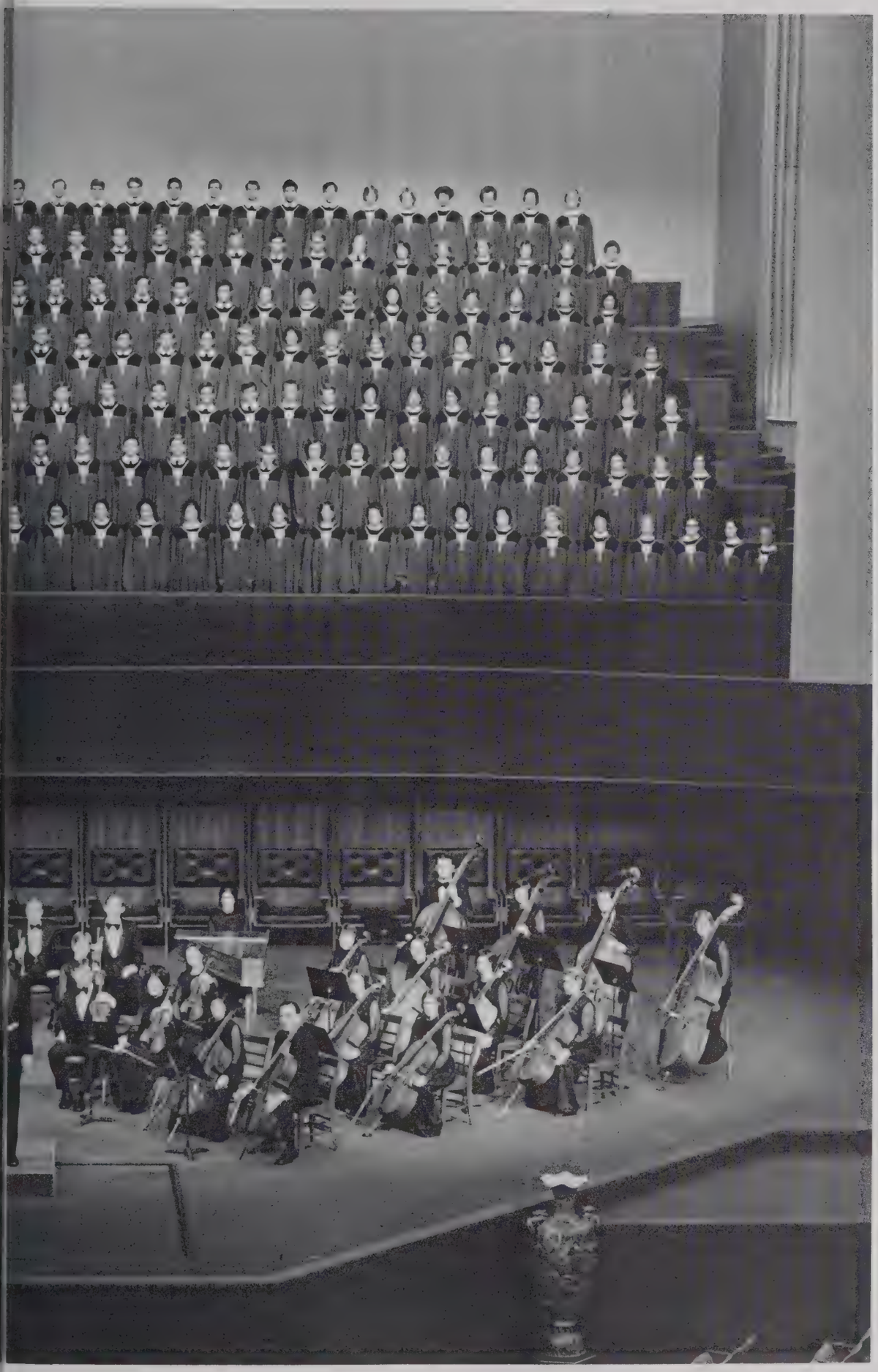

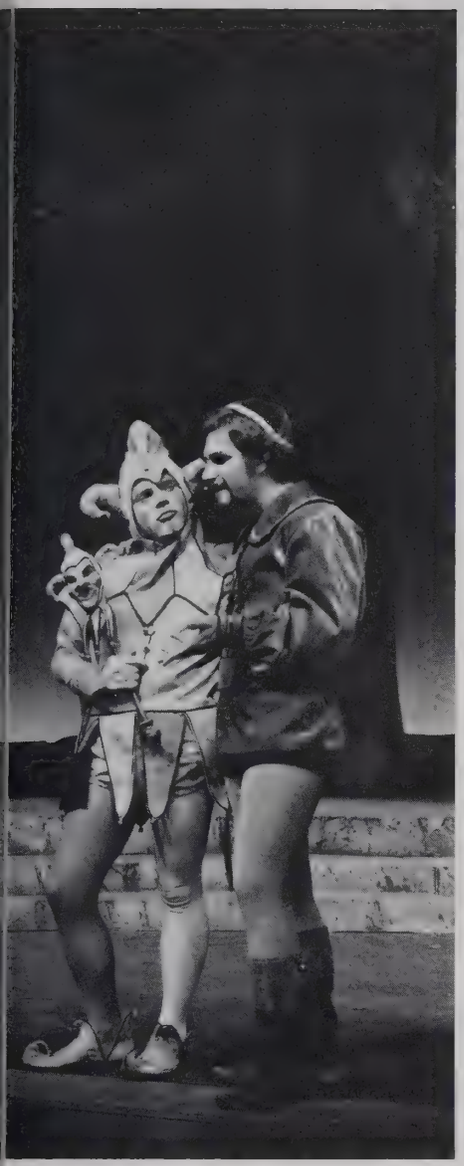

Classic Players

A highlight of Thanksgiving weekend was the production of *As You Like It* by the Classic Players. This Shakespearean comedy, under the direction of William Pinkston, featured artistic scenery and elaborate costumes. The cast included Sherri Woodruff as Rosalind, Steve Lopez as Orlando, and William Moose as Touchstone. At Commencement, the Classic Players presented *Hamlet*, directed by Beneth Jones, with Dr. Bob Jones, III, in the title role.

Guest Artists

Louise Russell

Joy Davidson

Enrico Di Giuseppe

Raeder Anderson

Bob Jones University brought a number of world-renowned performers to its Artist Series stage this year. The season opened with the outstanding keyboard masters, the husband and wife piano duo, Joan Yarbrough and Robert Cowan, who skillfully executed selections by Clementi, Schumann, and Rachmaninoff. Four of America's finest opera artists—Louise Rusell, soprano; Joy Davidson, mezzo-soprano; Enrico Di Giuseppe, tenor; and Raeder Anderson, baritone—presented a brilliant concert of arias, duets, and quartets by such famous composers as Verdi, Bizet, and Donizetti. Jack Aranson, in an amazing solo performance of Herman Melville's classic *Moby Dick,* dramatically portrayed the complex personalities of more than a dozen characters. As the final guest artist production, the University Opera Association presented Verdi's *Rigoletto,* featuring Louis Quilico, baritone, as Rigoletto; Norma French, soprano, as Gilda; and Joseph Blanton, as the Duke.

Joseph Blanton

Norma French

Louis Quilico

Joan Yarbrough and Robert Cowan

Jack Aranson

Art Gallery

Since its dedication in 1951, the collection of sacred paintings, sculpture, and period furnishings in the University Art Gallery has grown from forty paintings and a few pieces of sculpture to some thirty galleries designed to provide a proper background for the more than four hundred paintings. Gothic paneling, elegant tapestries, and wall coverings, which approximate the fabrics of the Baroque period, achieve an atmosphere of serenity that distinquishes the Gallery as a unique collection of art. More than one hundred pieces of sculpture and such items as imported stained-glass windows and a Byzantine baptistry draw the special attention of more than 24,000 annual visitors. Each day expertly trained guides conduct tours through the Gallery, which includes the Greek and Russian Icon Room and the various displays of artifacts in the Bowen Biblical Museum. An integral part of the Gallery is a laboratory for the restoration and preservation of the collection.

"The Entombment of Christ"
by
ABRAHAM JANSSENS

Flemish 1575-1632

"The Visitation"
by
LOUIS DE BOULOGNE THE YOUNGER
French 1654-1733

Concert Chorale

Activities and Organizations

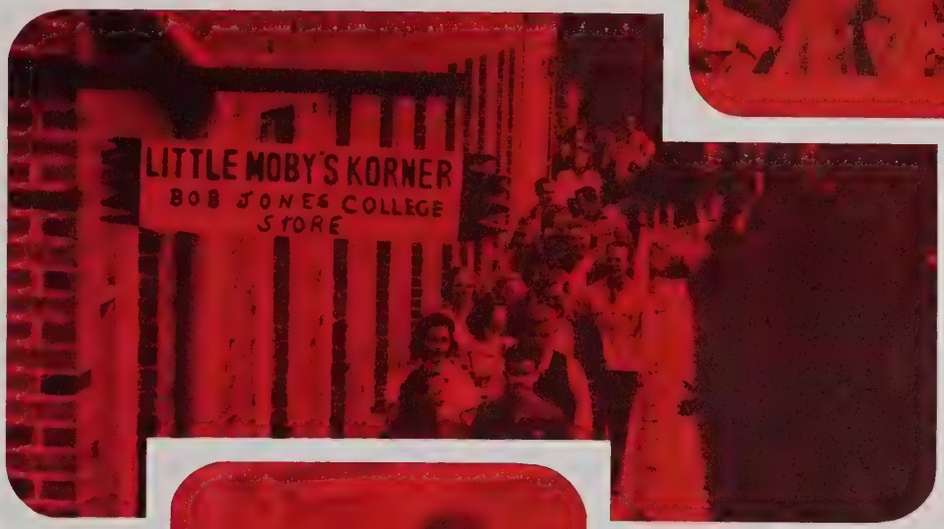

Historical Marker Dedication

More than five hundred people gathered at College Point, Florida, on July 3 for the unveiling of an eight-foot marble marker commemorating the founding of Bob Jones College. Mrs. Bob Jones, Sr., wife of the founder, gave a brief history of the school. Other special speakers included Dr. Bob Jones, Jr., and Dr. Bob Jones, III, son and grandson of the founder. Alumni from the Florida campus were recognized. Mr. Bud Bierman, Director of Alumni Affairs, read a resolution pledging the loyalty of the alumni to the fundamental stand of the University.

Jonathan Duncan, Sec.; Terry Hamilton, Chor.; Bruce McAllister, Pres.; Dr. Gilbert Stenholm; Mr. Jim Berg; Willie Thompson, Treas.; Dennis Corriveau, V. Pres.

Ministerial Class

Willard Lohnes, Chor.; Calvin Walden, Pres.; Scott Hollenbeck, V. Pres.; Janet Seay, V. Pres.; Faye Springer, Pianist

Student Union

Each week students had the opportunity to participate in a time of singing, testifying, and sharing the blessings they had received. Conducted by the students themselves each Sunday at 5:00, Student Union provided a time of fellowship and challenge from the Scripture.

Special Chapel Speakers

Rev. Victor Sadaka, Beirut, Lebanon

Dr. Paul Vannaman, Clarkston, Michigan

Dr. Truman Dollar, Kansas City, Missouri

Dr. Charles Bishop
Bainbridge, Georgia

Lester Roloff, Corpus Christi, Texas

Bible Conference Speakers

The annual spring Bible Conference featured many well-known Bible teachers, pastors, and evangelists. The conference speakers included a number of "oldtimers" from among the early BJU alumni. Guests, friends, alumni, and parents of students came from all over the United States to learn more of the Word of God.

Dr. Ian Paisley
Belfast, Northern Ireland

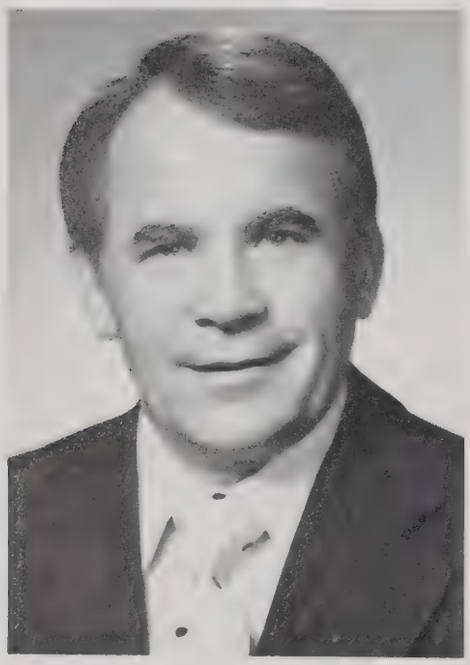

Dr. Charles Bishop
Bainbridge, Georgia

Dr. Harold Kilpatrick
Doraville, Georgia

Dr. Tom Malone
Pontiac, Michigan

Dr. Fred Brown
Chattanooga, Tennessee

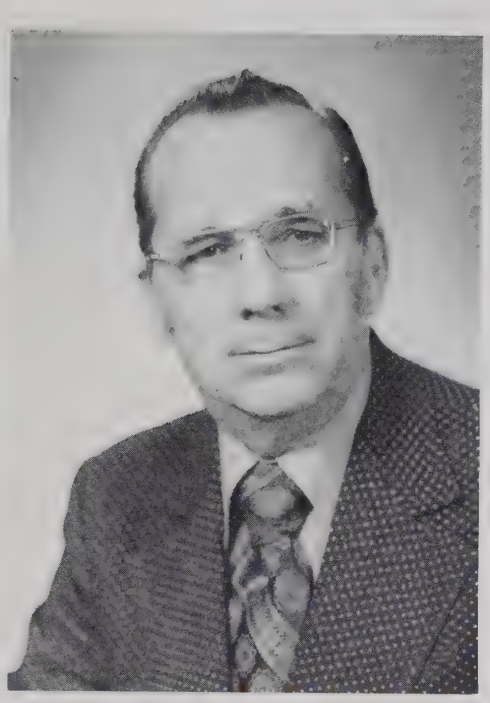

Dr. Joseph Temple
Abilene, Texas

Dr. Clifford Lewis
Overland Park, Kansas

Dr. Monroe Parker
Decatur, Alabama

Dr. Eric Folsom
St. Petersburg, Florida

Dr. Jim Mercer
Pontiac, Michigan

Mission Prayer Band

Marta Cherry, Chor.; Iris Sitze, Sec./Treas.; Anne Reynolds, Sgt. at Arms; Mary Beth Kinsolving, V.Pres.; Deborah Hodges, Pianist; Pamela Bagnall, Organist; Cynthia Pergl, Pres.; John Heller, Pres.; Thomas Hendricks, V.Pres.; Chip Register, Sec./Treas.; Mark Coleman, Chor.

Continuing the emphasis of the University on missions, many students met nightly to pray for the needs of specific missionaries. Each weekday, women students met in the War Memorial Chapel and men, in the Alumni Building, to hear a short missionary challenge followed by silent prayer. Students faithfully shared the burden of spreading the Gospel throughout the world by praying for missionaries on both home and foreign fields. On Saturday evenings, both groups met together to hear a guest speaker or to see a special film. By stimulating missionary zeal, Mission Prayer Band gave students a personal burden for souls.

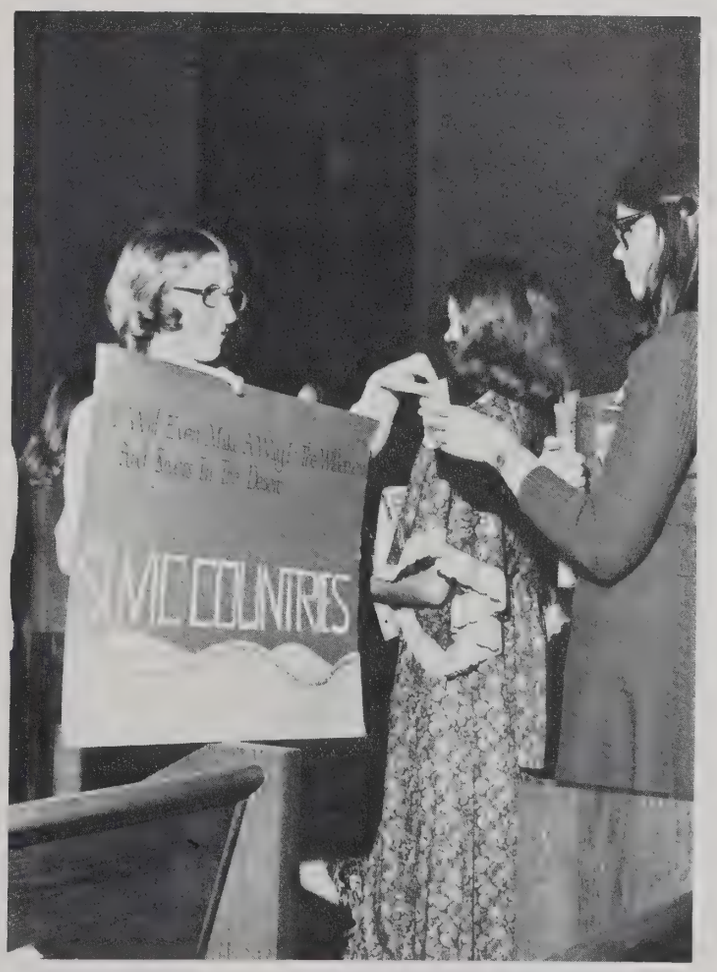

Life Service Band

Through the years, Life Service Band has given women valuable training in many phases of Christian service. Claiming the motto "Workers Together with Him," the students met together each month for special discussions that prepared them further for various extension ministries. Besides receiving practical instruction, students had the opportunity to participate in child evangelism, hospital extension, tract distribution, and other areas of service.

Jeanette Rodriguez, Chor.; Mary Weil, Sec.; Kathleen Kelsey, Pres.; Cynthia Pergl, Pianist; Joy Nespor, Sgt. at Arms; Mary Beth Kinsolving, V.Pres.

Students' Wives Fellowship

Mary Graham, Dorothea Horton, Bonnie Anderson, Teresa Bartlett, Goldie Hagedorn, Marilyn Sims, Krista Prout, Myrtis Wagner, Kathi Hayes, Michelle Harmath, Bonnie Blimegger

Association of Christian Teachers

In its monthly meetings, the Association of Christian Teachers sought to give prospective teachers a glimpse of education from the educator's point of view. Programs were designed to inform and encourage, as well as entertain, the members. Students learned the importance of combining high scriptural and academic standards in their teaching.

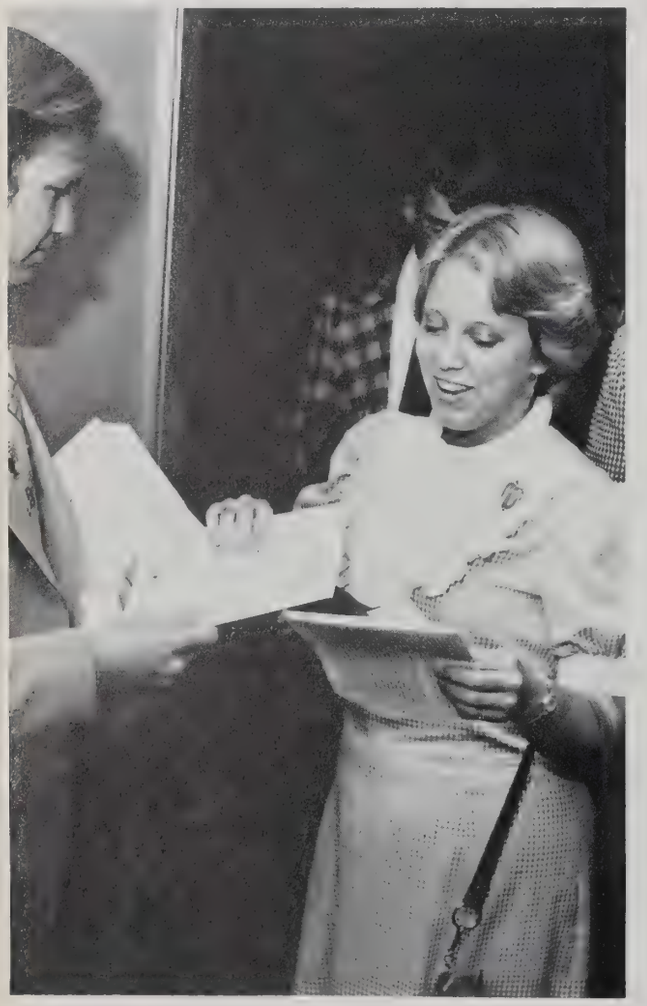

Scott Tewes, V. Pres.; John Sutton, Chor.; Tim Zimmerman, Pres.; Mark Curtis, Treas.; Beverly Lyons, Pianist; Cheryl Newcomb, V. Pres.; Carolyn Smith, Publ. Chm.; Joy Marbry, Treas.; April Jones, Sec.

Language Club

Modern language students in the German, French, and Spanish divisions of the Language Club met biweekly for informative and entertaining programs about the cultures associated with their respective language. The vice-presidents of each club gave every meeting a native European flavor through a variety of programs ranging from humorous skits to educational films and lectures. Under the direction of the Language Club president, Proviann Pfeffer, members presented festive pageants and dramatic productions for special combined meetings.

Linda Shelley, Sp. V. Pres.; Proviann Pfeffer, Pres.; Karen Saylor, Fr. V. Pres.; Don Ferguson, Ger. V. Pres.

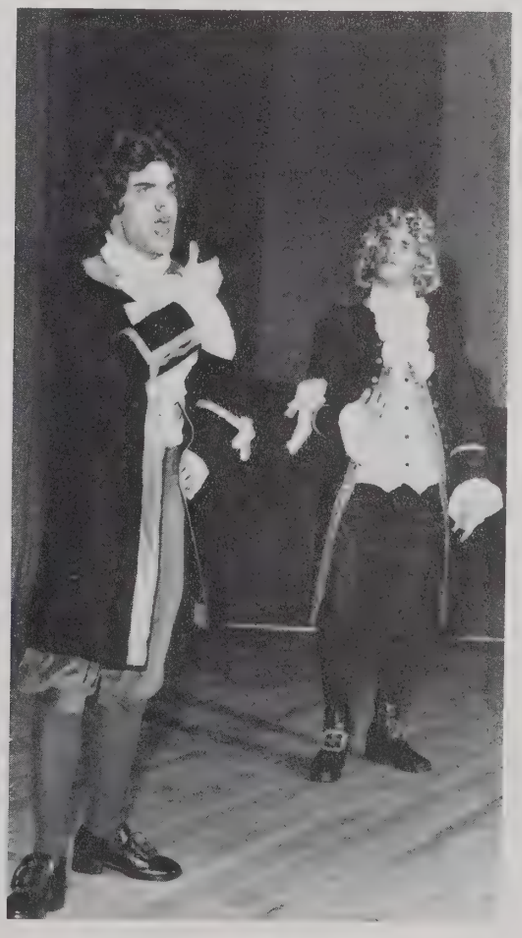

Student Body

Every other Saturday morning the University Student Body presented a wide variety of entertainment. A comedy reminiscent of administrators of earlier days, a mock election, a Christmas skit, and other special programs gave many students an opportunity to participate.

Craig Hurley, V. Pres.; Terry Hamilton, Chor.; Bob Stover, Sgt. at Arms; Scott Hollenbeck, Treas.; Sandy McCormick, Pres.; Faye Springer, Pianist; Peggy Kissling, S. S. Sec.; Joy VanGelderen, S. S. Sec.; Thomas Hendricks, V. Pres.; Dawn Wheeler, V. Pres.; Karen Liverman, Organist.

WBJU

WBJU, the Bob Jones University campus radio station, is a carrier current operation with a frequency of 620 khz. WBJU uses three transmitters to broadcast its daily programming throughout the dorms. For its format of "light and lively," classical, and religious music, the student staff of ninety radio-television and broadcasting majors selects music and sound effects from a library of more than four thousand records and tapes. The slogan, "by students, for students," motivates such programs as Saturday afternoon "call-in requests" and "Rise and Shine." For their tenth year of operation, the staff of WBJU, supervised by Professors Laura Pratt and Gerald Thacker, chose "a sound for all seasons" as the theme of their station.

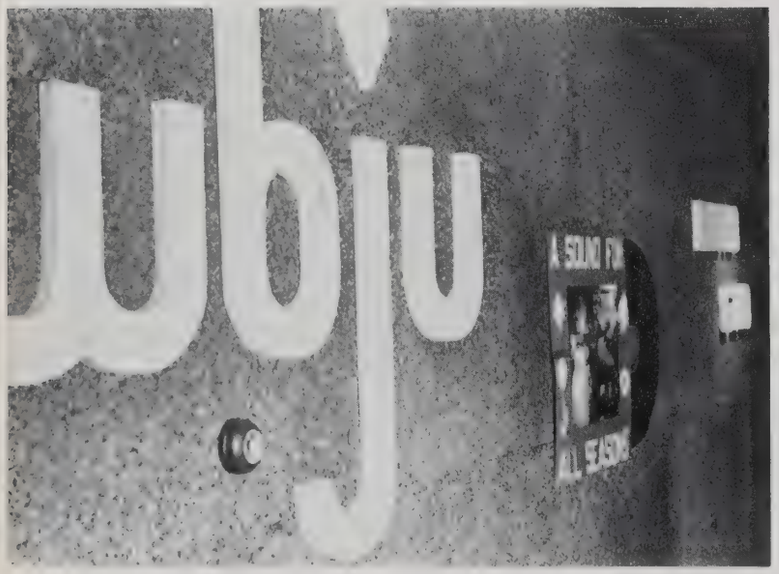

VINTAGE Committee

William Liverman, Mike Allen, Roy Barton, Harry Ward, Robert Franklin, Emery Bopp, Hazel Claire Riley, Isabel Potts, Alice Cromley

Vintage Staff

Tim Yokely, Societies Joy Diachenko, Act. and Organizations John Pinkerton, Literary (Introduction text)

Mike Allen, Editor Nora Bell, Features Karen Edwards, Act. and Organizations Kim Martin, Literary

Jeannie Bellis, Secretary

Phil Gerard, Fine Arts

Cindy Basso, Layouts

Steve Miller, Academy

Steve Froehlich, Classes

J. D. Crowley, Classes

Cinda Lutz, Academy

Mindy Whitfield, Sports

Genie Yearick, Societies

Miriam Wheeler, Layouts

Debate Association

Members of the University Debate Association, composed of representatives from the forty-two societies, debated the national topic: "Resolved, that the federal government should significantly strengthen the guarantee of consumer product safety required of manufacturers." Society debaters battled during the eight-week intramural season to determine which teams would compete in the single elimination runoffs. During Commencement Week, the Championship Debate matched the two teams which survived the gruelling post-season. The inter-collegiate team completed another year of spirited competition with many of the seasoned Southeastern college teams. Under the leadership of Lee Smalley, President, and Mr. DeWitt Jones, Advisor, the Debate Association achieved its purpose: to develop among Christian students skills in logical analysis and systematic presentation.

Lee Smalley, Pres.; Constance Jennings, Sec.; Kendall Walker, V. Pres.; Mr. DeWitt Jones, Advisor; not pictured: Rebecca Lunceford, V. Pres.; David Gustafson, Treas.

Mr. DeWitt Jones, Jeoff Philips, Jim Gorsline, Joel Salatin, Chuck Hervas, Dave Hersh, Susan Aldrick, Deborah Ausburn, Brenda Caldwell, Lee Smalley (captain), Debbie Yancey, Rebecca Lunceford.

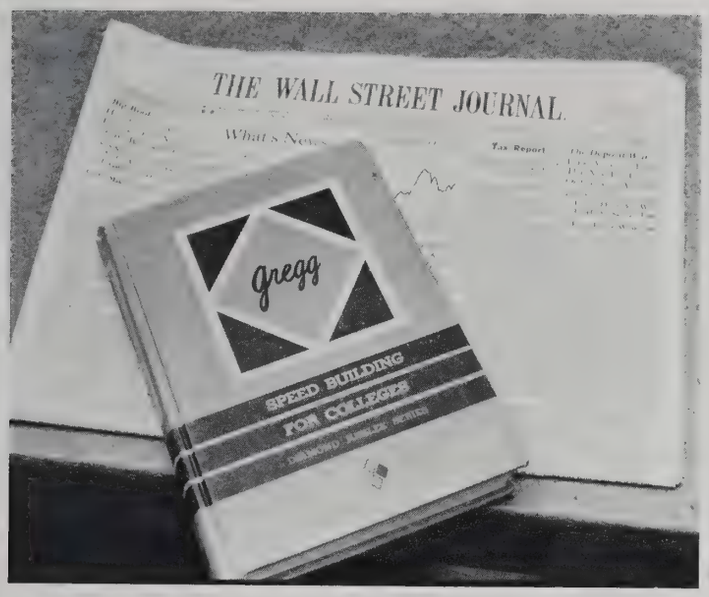

University Business Association

Several times each semester the University Business Association met to hear leading experts from various professions deliver timely speeches on personal success and current economic conditions. The guest speakers, successful men in government, industry, and business, were chosen by Dean Richard Leiter and the U.B.A. officers. For the serious business students, the meetings fulfilled the emphasis of the U.B.A.—to supplement classroom learning with practical instruction and motivation from dedicated businessmen. The University Investment Club of the U.B.A. also provided actual experience in stock market analysis for its members.

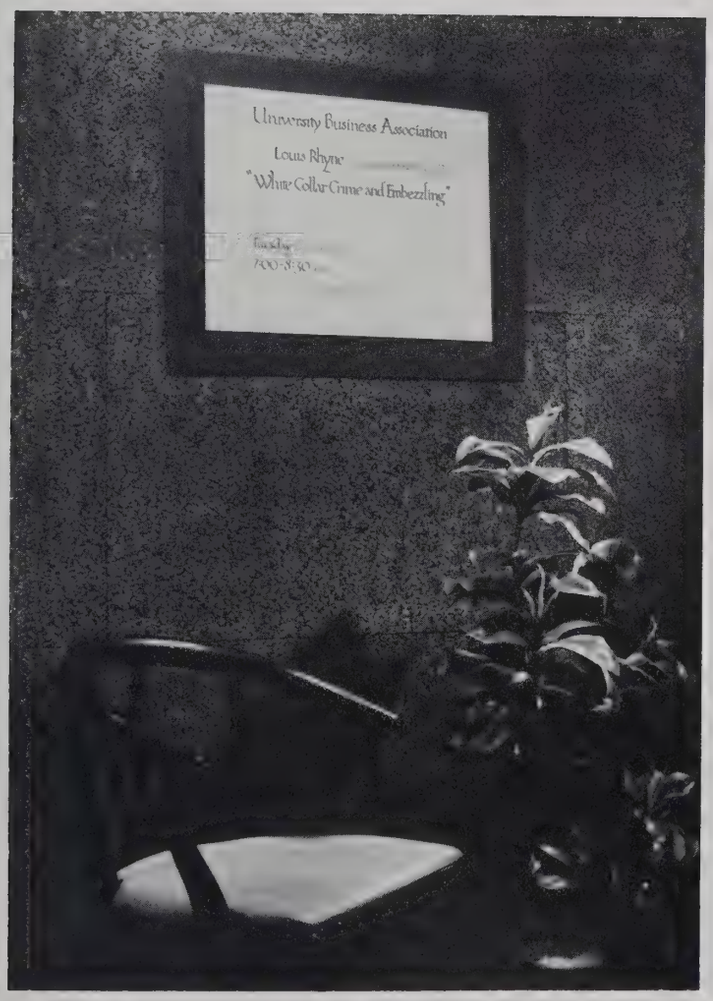

Jeannie Bellis, Sec.; Dr. Richard Leiter; Richard Bott, Pres.; Samuel Rohrer, 2nd V. Pres.; Gregory Rogers, Treas.; Mike Buiter, 1st V. Pres.

Alumni Association

The Alumni Association this year concentrated on working with the University and driving for higher membership. The association also sponsored a special fiftieth anniversary promotion in the form of six large billboards located throughout Greenville. During Bible Conference, members of the association unearthed a box of memorabilia buried on the campus by the twenty-fifth graduating class of the University in 1952. Included in it was a tape recording made by the founder, Dr. Bob Jones, Sr., for the fiftieth graduating class. Among the class reunions were those for Florida and Tennessee graduates and the Institute of Christian Service.

Through its publication, *Voice of the Alumni,* the association kept members informed about religious trends, events on the campus, and activities of alumni around the world.

Raymond St. John, 2nd V. Pres.; Bruce Anderson, 3rd V. Pres.; Ward Anderson, Assist. Ed.; James Ryerson, Pres.; Edward Panosian, 1st V Pres.; James Conley, Past Pres.; Robert Taylor, Sec./Treas.

Faculty Staff

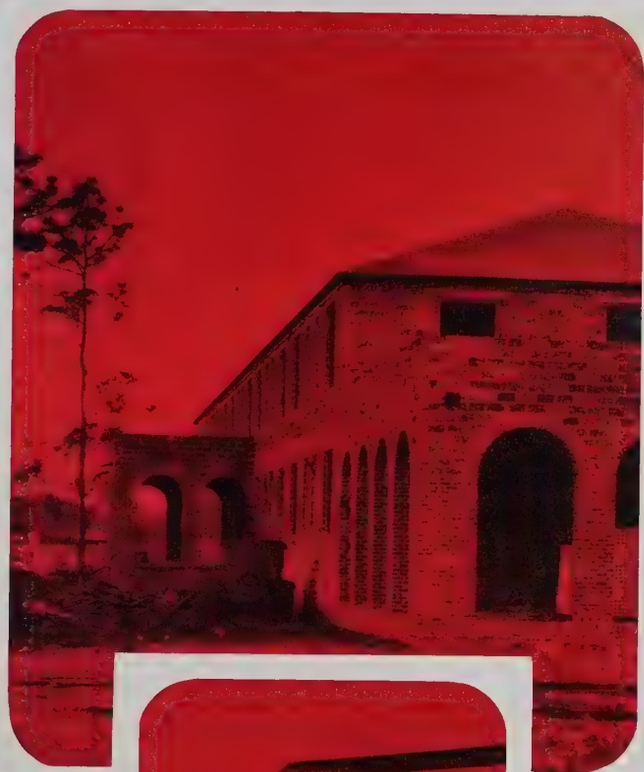

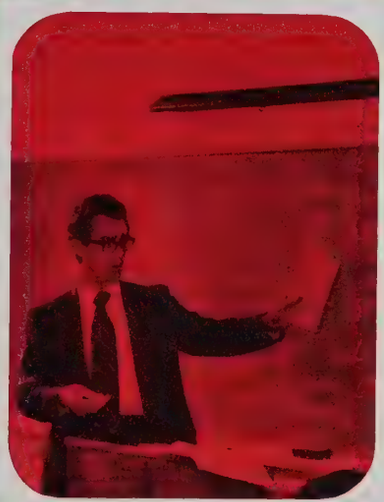

Abrams, Douglas C.—History
Adams, Steffi C.—Elementary School
Andersen, Ward W.—Bible
Anderson, Jacqueline N.—Elementary School
Appleman, David E.—Art
Ayers, Mildred—Business Administration

Babb, Garland T.—Bible, Ancient Languages
Baerg, Deborah R.—Speech
Barkman, Beryl V.—Business Administration
Barrett, Michael P.—Ancient Languages
Bell, Josephine—Business Administration
Bell, Kathryn K.—Art

Bell, Robert Daniel—Bible, Ancient Languages
Bellis, James E.—Church Administration
Berg, James A.—Chruch Administration
Berg, Patricia Z.—English
Blair, Carl—Art
Boggs, Harriette—Elementary School

Bonam, Rebecca Ann—Music
Bonner, Miriam—Speech
Boone, D. Yvonne—English
Bopp, Emery—Art
Boyd, Edith—French
Boyd, Jesse L., Jr.—Bible

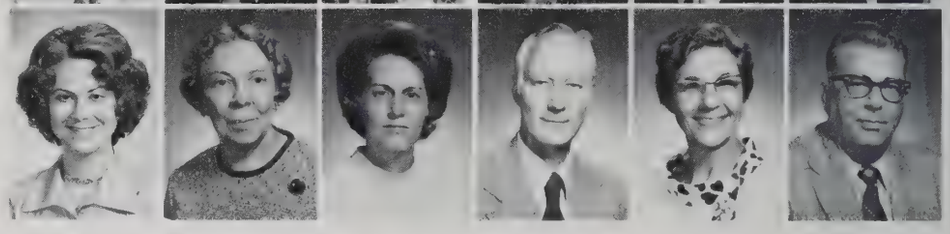

Faculty

Brown, Paul—Chemistry
Buchanan, Roger W.—Music
Button, Barbara F.—Physical Education
Button, Gilbert S., III—Physical Education
Calnon, Dan M.—Cinema
Carver, Larry—Missionary Flight

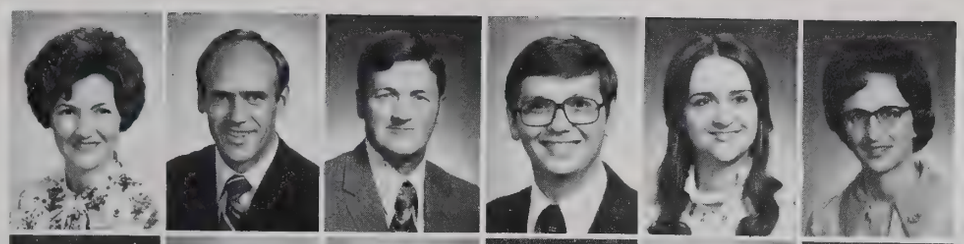

Chivers, Beverly Lowery—French
Chivers, Richard—French
Churdar, John—Education, Physical Education
Clark, Samuel J.—Cinema
Collins, Constance Cox—Elementary School
Collins, Grace C.—English, Linguistics

Conley, James—Music
Corey, Timothy G.—Business Administration
Corey, Barbara—Education
Coss, H. Thomas—Biology
Counts, Kathryn Lynn—Cinema
Cox, Nancy Dearden—Elmentary School

Custer, Q. Stewart—Bible, Ancient Languages
Davis, Detra B.—Speech
Dennison, Gary R.—Mathematics
Dennison, Ruth—Mathematics
Dewey, Christine—Reading, Education
Diehl, Janice M.—Education

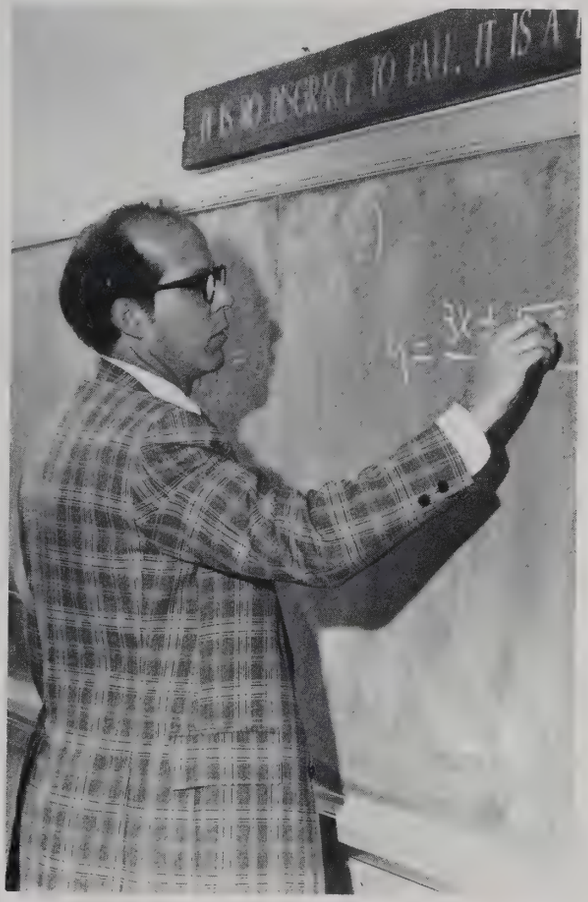

Douglas, Charles—Biology
Douglas, Le Nelle—History

Dresdow, Suzette L.—Junior High School
Duncan, Linda—Kindergarten

Dunckel, Ramona L.—Social Studies
Dusing, Daniel D.—Radio/Television

Eaves, Jacqueline D.—English
Edwards, Elizabeth—Speech

Edwards, N. Lorraine—Art
Elliott, Lloyd G.—Education
Elliott, Sara J.—Music
Elmer, Joe—Physical Education
Elmer, Marilyn—Education
Eubanks, Velma—Speech

Farley, JoAnn—English
Felts, Ronald F.—Physical Education
Fields, Alexander P., III—Music
Fisher, Gene—History
Fisher, Lucille—Education
Flora, William H.—Physical Education

Flower, Janet W.—Chemistry
Flower, Lance D.—Music
Frederick, Kenneth H.—Bible, Church Administration
Fremont, Gertrude—Education, Social Studies
Fremont, Walter—Education, Psychology; Dean, School of Education
Friberg, David—Music

Friberg, Judy A.—Music
Fulton, Auleen A.—Business Administration
Gahagen, M. Ray—Cinema
Garlock, Donald—Education, Speech
Garlock, Flora Jean—Music
Garlock, Mary Lou—Education

Gingery, Alice—Music
Gingery, Gail—Music
Gladd, Susan H.—Elementary School
Gorsline, Donald L.—Business Administration
Grass, Corretta J.—Speech
Grass, Lewman E.—Junior High School

Gray, Richard E.—Bible, Church Administration
Greaves, William—Radio/Television
Groff, Judith A.—English

Gustafson, Dwight—Music; Dean, School of Fine Arts
Gustafson, Gwen—Music
Guthrie, Glenda—English

Guthrie, Gary—Computer Science, Mathematics
Hamilton, Ronald A.—Music
Hamlett, Laura C.—Speech

Hansel, Raymond L.—Physical Education
Harris, Bobby R.—History, Social Studies
Harris, Doris—Speech
Harrison, Phyllis—Home Economics
Haught, Linda J.—Physical Education
Hay, I. Diane—Home Economics

Hayner, Linda—History, Social Studies
Heintz, Melva—Education, Elementary School Principal
Henson, Grace—Music
Henson, Joseph L.—Biology
Herdklotz, Richard—Chemistry
Hill, Linda Lu—English

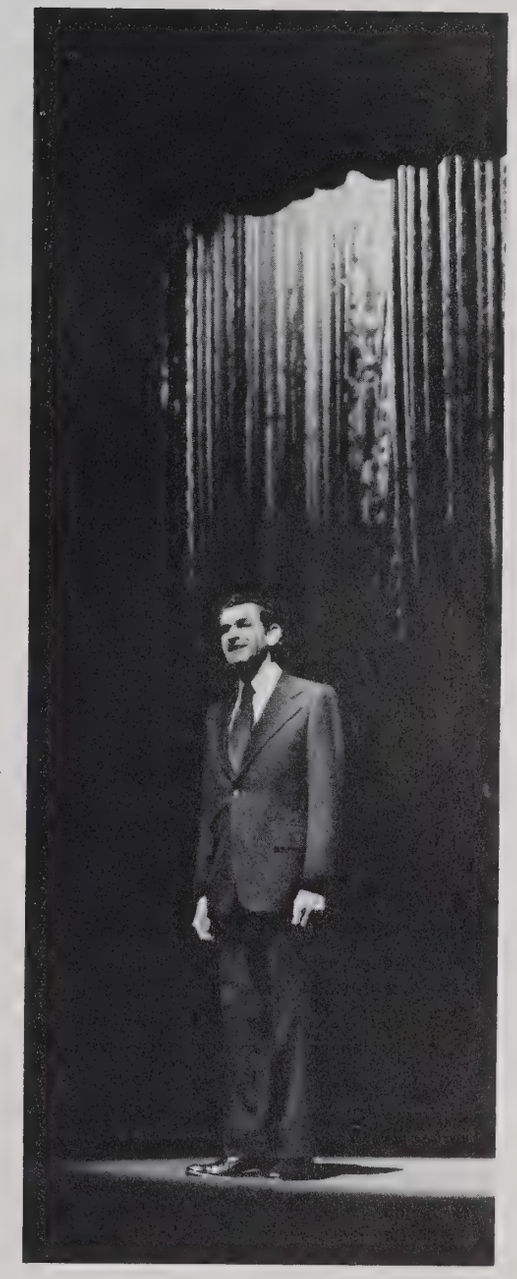

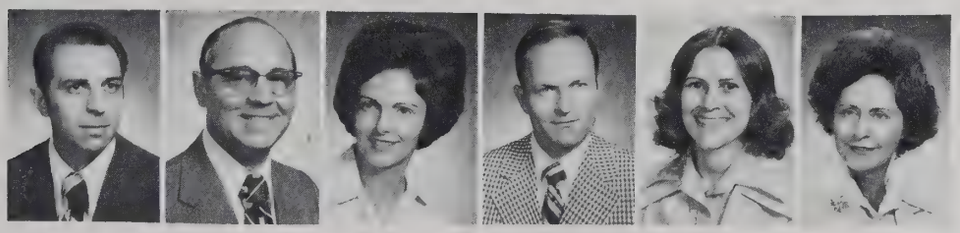

Hill, Thomas L.—Junior High School Principal
Holmes, Otis R.—Bible, Chruch Administration
Horton, Martha D.—English
Horton, Ronald—English
Howell, Adna G.—Speech
Hyatt, Jodie A.—English

Hyatt, Sharon B.—English
Isaak, Albert—Biology
Jantz, Paul R.—Music
Jenkins, Nancy L.—English
Jones, Beneth—Speech
Jones, DeWitt G.—Speech

Jones, Fannie May—Home Economics
Joss, Charles A.—Education
Joss, Janice A.—Education
Jury, Veda D.—Physical Education
Kane, Sheryl H.—Busineess Administration
Kauffman, Larry—Music

Kennedy, Claude R.—Cinema
Killian, Charlene—Elementary School
Koelsch, Charles F.—Music
Koelsch, Verta Y.—English
Kohli, Karis—Home Economics
Koons, Darell—Art

Lang, Mary—English
Lanier, Judith W.—English
Lawrence, Jane C.—Elementary School
Leggett, M. Carol—Junior High School
Leiter, Richard E.—Business Administration; Dean, School of Business
Lemon, Larry—Mathematics

Linnemeier, Carol W.—Physical Education
Liverman, Marian—Music
Livesay, Shaaron—Home Economics
Loftis, Claudia Joanne—Spanish
Long, Edith—German
Lowe, Dianne Y.—English

Lucas, Richard—Physical Education
Luttrell, Charles E.—Physical Education
Luttrell, Marilyn C.—Business Administration
Mack, A. Warren—Music
Magnuson, Barbara M.—Junior High School
Magnuson, John D.—Cinema

Martin, James—Business Administration
Martin, Jean—English, Journalism
Mason, Cheryl—Kindergarten Coordinator
Mason, Gordon E.—Music
Mattox, L. Dianne—Home Economics
McCauley, Janie—English

McCauley, William E.—Music
McGuire, David—History, Music
Metts, Deborah D.—German
Miller, David R.—Psychology
Mock, Alice—Physical Education
Monson, Sandra L.—Business Education

Mook, David G.—Speech
Morris, Tim G.—Cinema
Morton, Anne—Music
Morton, Laurence—Music
Mowery, Richard E.—Junior High School
Mulfinger, George—Science, Music, Philosophy

Mulfinger, Joan W.—Music
Murr, Muriel—Music
Neal, Anna L.—Speech
Neal, Marshall P.—Bible; Dean, School of Religion
Nutting, Diane M.—Elementary School
Nutz, Earl G.—Ancient Languages, Bible, Missions

Paddock, Argyle D.—Music
Panosian, Betty—Speech
Panosian, Edward—History
Parker, Mark M.—Music
Parks, Joyce C.—Speech
Parrott, Donald J., Jr.—Physical Education

Peninger, Glenda F.—Nursing, Education
Peters, Rachel A.—English
Phoa, James V.—Mathematics
Pinkston, Joan J.—Music
Platte, Kenneth R.—History, Social Studies
Poindexter, Juanita T.—Spanish

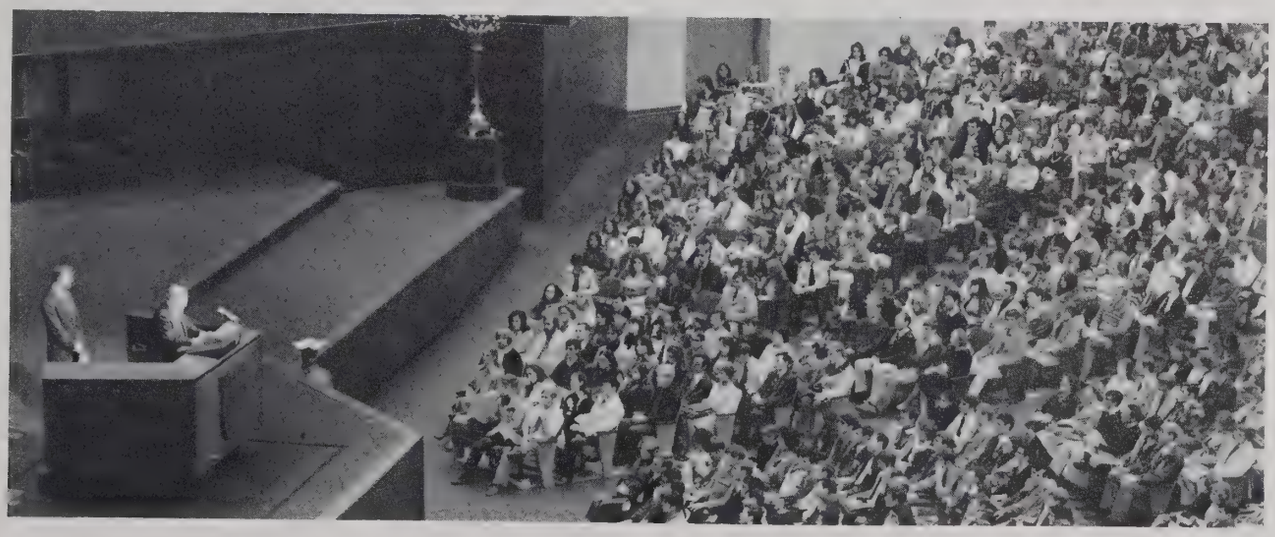

Pollard, Joyce—Music
Potts, Isabel C.—English

Pratt, Laura—Radio/Television
Pratt, Robert E.—Speech

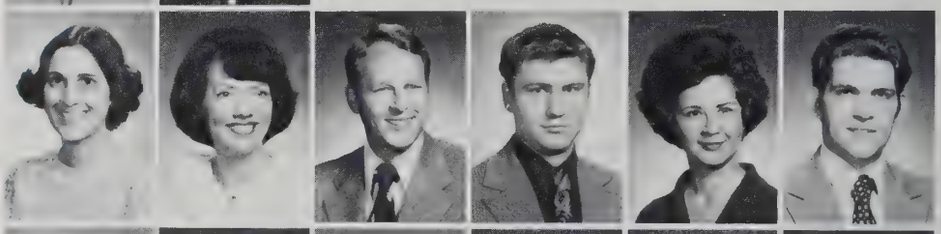

Prewitt, Janice C.—English
Ramsey, Peggy—Music
Ramsey, Wade K.—Cinema
Rataczak, John H.—Ancient Languages, Bible
Reinebach, Brenda N.—Music
Reinebach, John L.—Music

Rhodes, David G.—Physical Education
Richards, Edward—History
Richards, Eric N.—Cinema
Richards, Mary Lena Y.—Home Economics
Rogers, Timothy M.—Cinema
Rogier, George L.—Cinema

Rudd, Bonney G.—Junior High School
Rude, Terry L.—Ancient Languages, Bible
Rupp, Betty—Education
Rupp, Richard—Church Administration
Ryder, Deborah J.—Elementary and Junior High Schools
Ryder, George B.—Music

Ryerson, Donald J.—Speech
Salter, Guenter—German; Dean, College of Arts and Science
Schnaiter, Marilyn L.—English
Schnaiter, Samuel E.—Bible, Ancient Languages
Scott, Helen L.—Elementary School
Smith, Charles W.—Bible

Smith, M. Katherine—Church Administration
Smith, Philip D.—Education
Snyder, Donald E.—Junior High School
Sperr, Terri R.—Physical Education
St. John, Linda—Speech
St. John, Raymond—English, Journalism

Stenholm, Gilbert R., Sr.—Church Administration
Stenholm, Katherine—Cinema
Strohbehn, Edward A.—Computer Science, Mathematics
Sturm, William —Cinema
Taylor, Robert R.—Mathematics
Thacker, Gerald W.—Radio/Television

Therit, Sandra B.—Mathematics
Tillman, Frances—Business Administration
Tillman, Jack—Bible
Turner, Jamie L.—Elementary School
VanGelderen, Beverly B.—Elementary School
Vough, Virginia—Church Administration

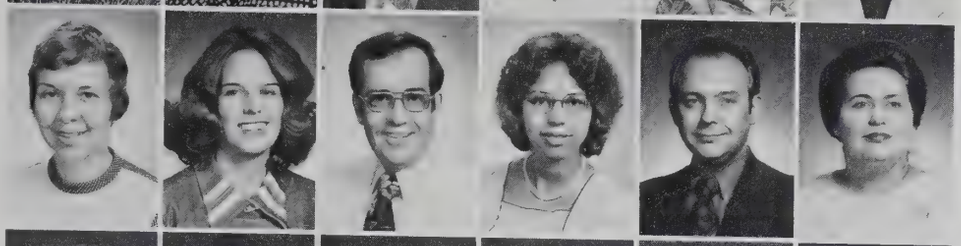

Waite, Judith S.—Speech
Ward, Beatrice, S.—English
Watson, Timothy G.—Education, Psychology
West, Carol Ann—Kindergarten
White, A. Duane—Music
White, Frances S.—Music

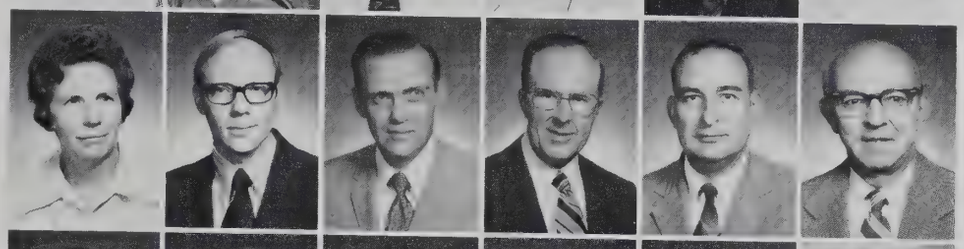

Whitfield, Patricia J.—Physical Education
Whittington, Harrell—Art
Wilbur, Frank—English
Wilhoit, Bertrin H.—Music
Williams, Emmett L., Jr.—Physics
Williams, William J.—Business Administration

Wilson, Karen—Music
Wintermute, Sharon—Elementary School
Wolsieffer, John—Chemistry
Wolsieffer, Marcy—Spanish
Woodruff, Sharon M.—Speech
Wyatt, Marcella A.—Home Economics

Yearick, Emogene C.—Speech
Yost, Gail—English

Yost, William—Education
Youstra, George—Education

Ackroyd, George—Maintenance Department
Adams, Richard—Assistant Editor, University Press
Adams, Rosalie—Audio Services
Allen, Jo Ann M.—Admissions Office
Allen, Joseph L.—Periodicals Librarian
Amos Deborah J.—Admissions Office

Staff

Andersen, Donna N.—Nursery
Anderson, Bruce D.—Director of Student Financial Aid
Anderson, Geneva R.—Unusual Tours
Anderson, Keneth L.—Alumni Association Office Manager
Anderson, M.—Unusual Films
Anderson, Sandra L.—University Press

Annand, Robert G.—Manager, Campus Stores
Annand, M. Jeanette W.—Dining Common
Ashburn, Linda—Office
Aul, Ronald A.—Bursar
Aul, Sherri—Records Office
Auten, Marsha C.—Records Office

Babb, Lewellyn—Post Office
Bailey, Nancy E.—Office
Baker, Lynette—Dormitory Supervisor
Baker, Rodger—Dormitory Supervisor
Bald, Margaret—Acquisition Librarian
Barrett, Sandra W.—Office

Barton, Joyce—Hospital
Bayer, Marie—Administrative Secretary
Bellis, Arlene—Duplication Service
Bender, Mary L.—Assistant Supervisor, Food Production
Bierman, Charles J.—Director of Alumni Affairs
Bierman, Joyce L.—Supervisor, Children's Sunday School

Biery, Cathy A.—Administrative Secretary
Bogart, Janice G.—Administrative Secretary
Bopp, Marian—Supervisor, Make-up Department
Bozarth, Brenda K.—Supervisor, Admissions Office
Brenneman, Freda—Maintenance Office
Brenneman, John J.—Supervisor,
Paint Department

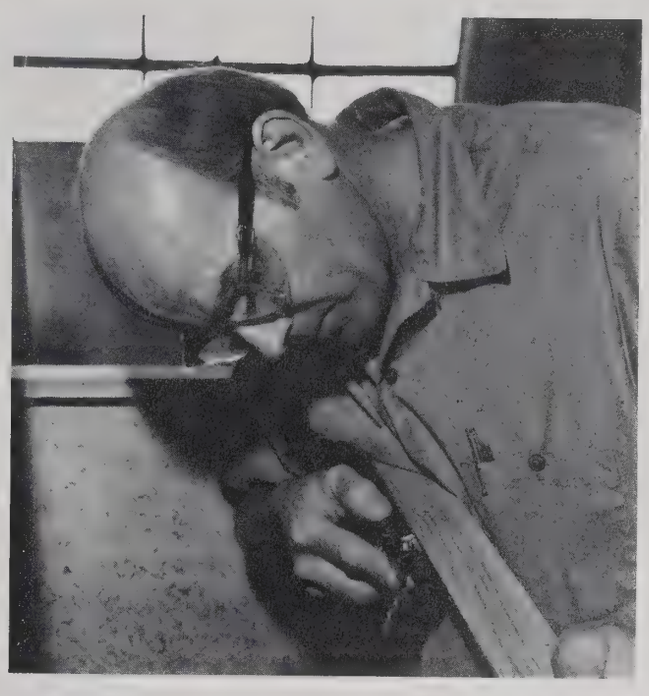

Brooks, James A.—Art Director, University Press
Broome, Rebecca A.—Dining Common

Brown, Bruce L.—Hospital Administrator
Buchanan, Shelba B.—University Press

Burner, Gloria J.—Admissions Office
Burns, Barbara E.—Supervisor,
Dining Common Secretaries/Bookkeepers

Burtner, Anne M.—Art Agency
Burtner, John—Supervisor, Data Processing

Butts, Mildred C.—Office
Butts, Thomas—Director of Student Services
Calnon, Guinevere D.—Discipline Committee
Carter, Elizabeth D.—Dining Common Head Hostess
Carver, Frederick E.—Superintendent, Heating Plant
Chennault, Gertrude—Administrative Secretary

Christopher, Evelyn E.—Interior Decorator
Churdar, Janice—Art Gallery
Clinton, Robert J.—Audio Services
Clough, Violet B.—Print Shop
Collins, George—Editor of Book Division, University Press
Compton, Carole J.—Admissions Office

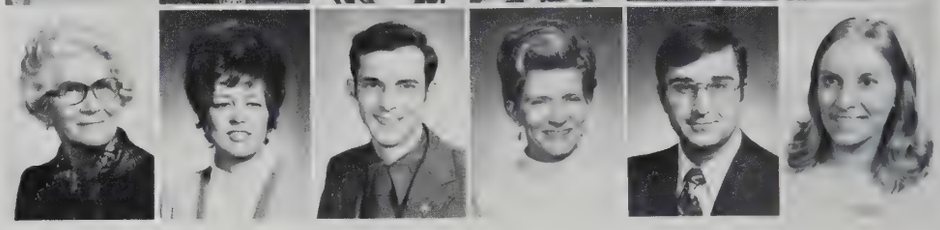

Conley, Lorna M.—Art Gallery
Connell, Louise C.—Social Secretary

Corder, Kay S.—Supervisor, Costume Department
Coss, Barbara—Academy Office

Cox, Carolyn—Business Office
Cox, Donald Y.—Print Shop

Craig, Helen—Hospital Insurance
Craig, Kenneth—Supervisor, Cabinet Shop

Cromley, Alice—Photo Studios
Custer, Carol—Maintenance Office
Davenport, Terry M.—Unusual Films
Davis, Fred—Director of Food Services
Davis, Joan—Curator, Art Gallery
Davis, Lynne R.—Alumni Association

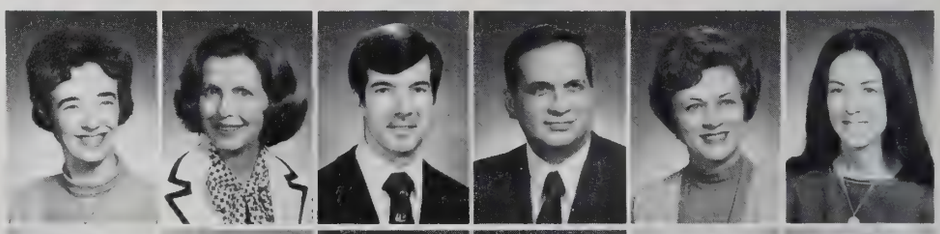

Davis, Ned E.—Coordinator of Musical Outreaches
Deedrick, Gail A.—Academy Office
Deubner, Candace K.—Nurse
Deubner, Richard W.—Security Department
Dickenson, Ruth A.—University Press
Dove, Lavonia—Dormitory Supervisor

Doyle, Patrick—Supervisor,
Telephone Communications
Doyle, Ruth T.—Elementary School
Dye, Sherman—Print Shop
Easter, Nancy K.—Nurse
Eoute, Blanche L.—Nurse
Faust, Cynthia F.—Dining Common
Special Dietitian

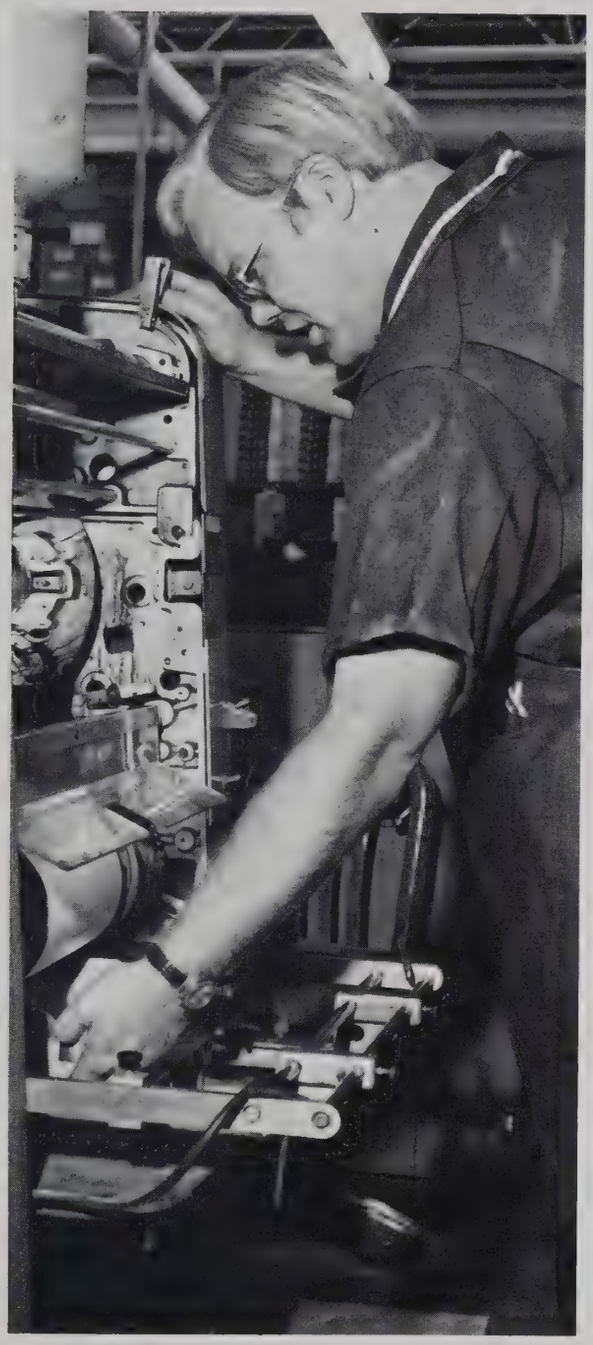

Fields, Gay B.—Elementary School Dietitian
Fisher, Rachel G.—Art Gallery

Fitzpatrick, R. Jerry —Assistant
Production Manager
Flora, Martha—Public Relations

Fowler, Francis G.—Director of Liaison
Fox, Janice L.—Dining Common Hostess

Franklin, Lois B.—Office
Franklin, Robert W.—Assistant to the Registrar

Fremont, Elaine M.—University Press
Fulton, Flora—Office

Fulton, William—Supervisor,
Transportation Department
Gardner, Charles E.—Maintenance

Garlock, Frank—Extension Staff Lecturer
Geyer, Eleanor J.—University Farm
Godfrey, Betty L.—Assistant Director, Food Services
Golla, Linda W.—Nurse
Gray, Billie C.—Records Office
Hagans, Faye P.—Hospital X-ray Department

Hagans, Henry C., Jr.—Manager, Print Shop
Hamilton, Virginia A.—Academy Secretary
Hansel, Geraldine—Campus Stores
Hansen, Kaye C.—Records Office
Hansen, Thomas J.—University Press
Hargraves, Jeff—Business Manager, University Press

Hargraves, Virginia H.—Administrative Secretary
Harrell, Roy—Staff Evangelist
Harrington, Wanda S.—Dormitory Supervisor
Harris, Sarah J.—Office
Harris, Terry L.—Business Office
Harrold, Debra L.—Telephone Communications

Heaton, L. Carolyn—Unusual Tours
Heatwole, Joan—Hospital Receptionist
Herdklotz, Sharon—Physical Education Office
Heslop, Sandra K.—Administrative Secretary
Hill, Marilyn—Office
Hillyard, Linda—Elementary School

Hillyard, Raymond—University Physician
Hippe, Gayle D.—Public Relations
Holbert, L. Margaret—Data Processing
Holmes, Elizabeth H.—Art Gallery
Holt, Billie J.—Nursery
Holte, Carla—Hospital Laboratory

Holte, Robert O.—Assistant Manager, Campus Stores
Howell, John D., III—Upholstery Shop
Hunger, Herman—Maintenance
Hunger, Laura M.—Elementary School
Hunter, Marjorie—Hospital Dietitian
Isaak, Jo Anne F.—Library

Jackson, G. G.—Postmaster
Jackson, Iris—Office
Jeffery, Allan—Supervisor, Custodial Services
Jeffery, Mary M.—Business Office
Johnson, Guye—Associate Editor, University Press
Johnson, Stephen M.—Office

Jones, Alice J.—Elementary School
Jones, Rebecca L.—Records Office
Kane, Richard H.—Credit Manager
Kempf, Barbara L.—Library
Kintigh, Anne—Dining Common Hostess
Kintigh, William C.—Custodial Services

Knoch, Nancy E.—University Press
Kohler, George H.—Supervisor, Appliance/Refrigeration Department
Kohler, Maxine—Banquet Secretary
Koons, Joyce—Maintenance Office
Kovatch, Donald L.—Office Manager
Kurlowich, David E.—Maintenance

Laffon, Melinda J.—Admissions Office
Lawrence, Pamela S.—University Press
Learn, Juanita—Secretary to the Chancellor
Leiter, Carolyn G.—Academy Office
Lewis, A. Allison—Print Shop
Lewis, Dorothy—Counselor, Student Wives

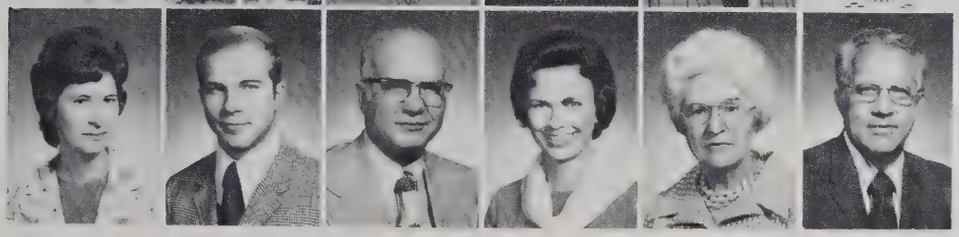

Lilly, Florence G.—Head Dietitian, Dining Common
Linnemeier, Paul E.—Maintenance
Livingood, Charles L.—Sales Manager, University Press
Lucas, Dolores H.—Library
Ludwig, Beatrice—Maintenance Office
Ludwig, John—Superintendent, Buildings and Grounds

Madsen, Rebekah E.—Costume Department
Martin, Kathleen—Secretary to the President
Martin, Robert—University Press

Masters, Max H.—Maintenance
McGeoch, Joy—Library
McGuire, Nancy C.—Elementary School

Mehus, Carl H.—Print Shop
Mehus, Patricia J.—Business Office
Miller, Jeanette W.—Costume Department
Miller, Linda G.—Nurse
Miller, Tony L.—Student Counselor
Morris, Jane L.—Photo Studios

Moses, Mary M.—Campus Stores
Murr, Richard—Assistant Superintendent, Buildings and Grounds
Norman, S. Andrew—Supervisor, Upholstery Shop
Olsen, Craig—Dormitory Supervisor
Olsen, Elizabeth G.—Interior Decorating Department
Osborn, Esther K.—Campus Stores

Overbey, Alma—Assistant Librarian
Parrott, Donald J., Jr.—Business Office
Parrott, H. Joy—Office
Patz, Rita A.—Office Manager, University Press
Paxton, Carolyn S.—University Receptionist
Pennington, Celia—Hospital Cashier

Pennington, Lillie A.—Supervisor, Nursery
Pflug, Lucille—Art Gallery
Pflug, M. Kathleen—Art Gallery
Pflug, Rollin H.—Maintenance
Pflug, Rollin R.—Maintenance
Platte, Anna V.—Nurse

Poindexter, Charles N.—Maintenance
Porter, Robert M.—Audio Services
Poulios, Mary C.—Office
Quillen, Luann M.—Unusual Tours
Rataczak, Cheryl W.—Interior Decorating Department
Resue, Janet E.—Admissions Office

Rex, R. William—Supervisor, Electrical Department
Rex, Thelma—Business Office
Rhodes, Deborah S.—Executive Offices
Richards, Ruth E.—Junior High School Office
Roderer, Pamela L.—Records Office
Rogier, Linda—Music Library

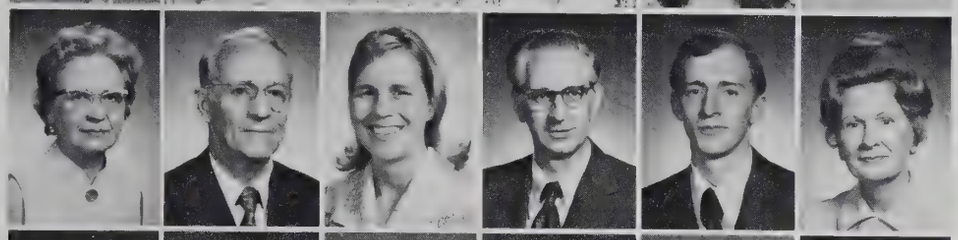

Root, Esther—Social Parlor Hostess
Root, Harold H.—Custodial Services
Rude, Cheryl R.—Business Office
Rumminger, Elmer—Executive Director, University Press
Rush, John H.—Library
Ryerson, Roberta—Art Gallery

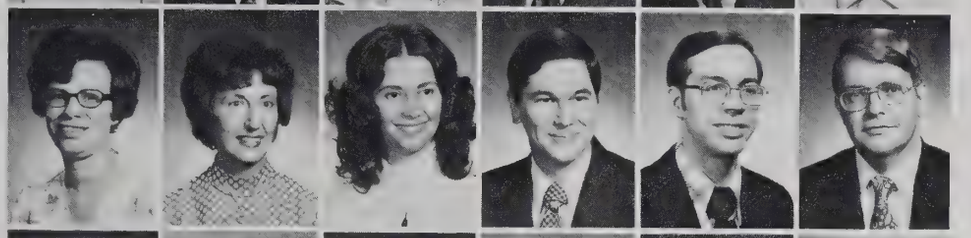

Sabbadino, Julia C.—Office
Salter, Johanna—Business Office
Scaglione, Constance M.—Hospital Office
Scaglione, Edward J.—University Host
Schafer, Mark A.—Assistant Production Manager
Schatz, Albert J.—Assistant Director of Admissions

Schatz, Gail M.—Hospital Laboratory
Schorner, Deborah L.—Nurse
Scott, Violette—Supervisor, Business Office
Sherman, Erin M.—University Press
Short, R. Anne—University Press
Simmons, Cynthia B.—Security Department

Smith, Donald K.—Head Chef, Dining Common
Smith, Esther F. O.—Dining Common Hostess
Smith, Marilyn—Supervisor, Hospital Linens
Smith, Nancy J.—Dining Common Hostess
Smith, Ruby B.—Executive Offices
Smith, Sheryll—Unusual Films Secretary

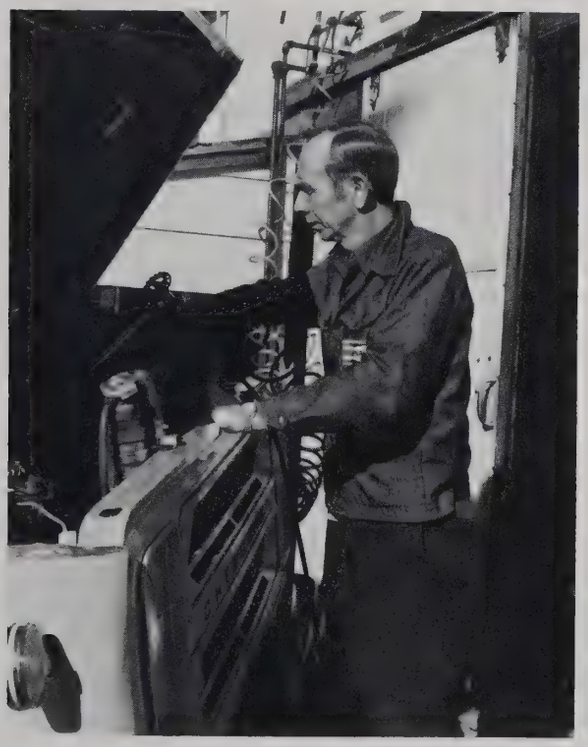

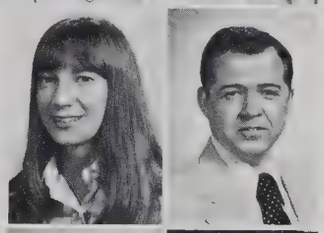

Snook, Kathleen K.—Records Office
Sorenson, Dennis R.—Data Processing

Sorenson, Ruth E.—Costume Department
Spears, Geraldine—Administrative Secretary

Steadman, Nathan L.—Admissions Office
Stratton, Elsie E.—Dining Common Dietitian

Stratton, Melvin—Production Manager
Syrja, Dana C.—Executive Offices
Syrja, Roger E.—Business Office
Tabler, Corban, Jr.—Director, Audio Services
Tabler, Susanna W.—Executive Offices
Taylor, Barbara—Music Library

Terrell, Robert D.—TV Ministries
Thomas, James M.—University Press
Thornton, Dale J.—Nursery
Tovrea, Katheleen—Supervisor, Food Production
Turman, Katherine—Executive Offices
Vernon, Gloria D.—Business Office

Vocke, Emma J.—Administrative Secretary
Vough, Virginia A.—Dormitory Supervisor
Vucelich, Martha—Admissions Office
Walker, Judith A.—Hospital Bookkeeper
Wallace, Evelyn—Nursing Supervisor
Wandel, Linda L.—Media Center

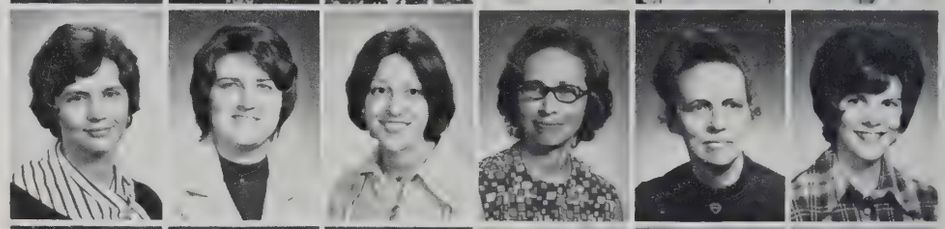

Ward, Harry—Executive Assistant
Waters, Martha M.—Dining Common Hostess
Waters, Patricia—Assistant Dietitian, Dining Common
Watson, Bonnie Sue—Media Center
Wavle, Douglas L.—Data Processing
Wavle, Patricia—Data Processing

Weber, Pamela S.—Unusual Films Secretary
Weber, Wanda—Unusual Films Secretary
Whitehouse, Anita J.—University Press
Whitehouse, Janet C.—University Press
Whitfield, Paul M.—Supervisor, Construction Department
Wilbur, Esther—Business Office

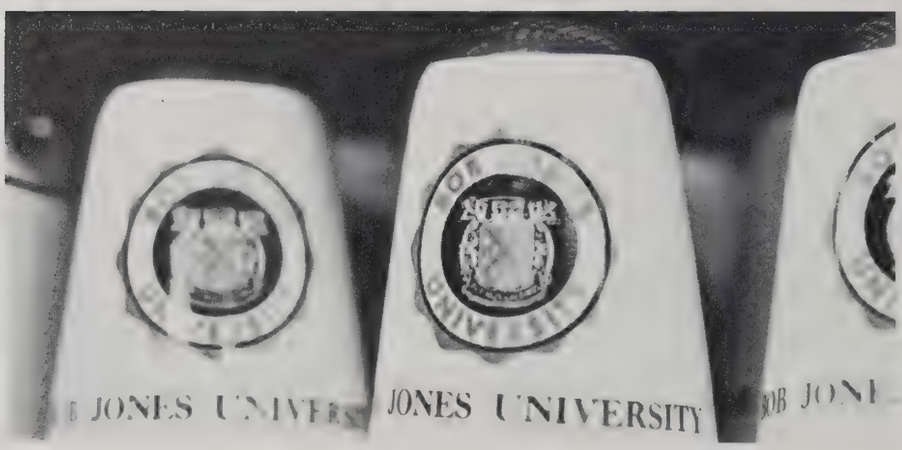

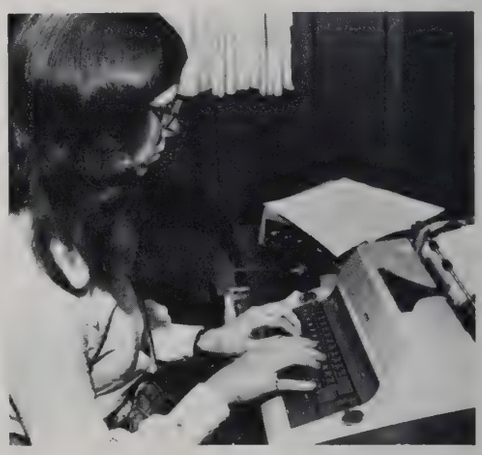

Williams, Mary—Library
Wisdom, Mary Frances—Office
Wood, Dolores D.—Business Office
Wood, William B.—Dining Common Head Baker
Wright, Gale L.—Business Office

Campus Life

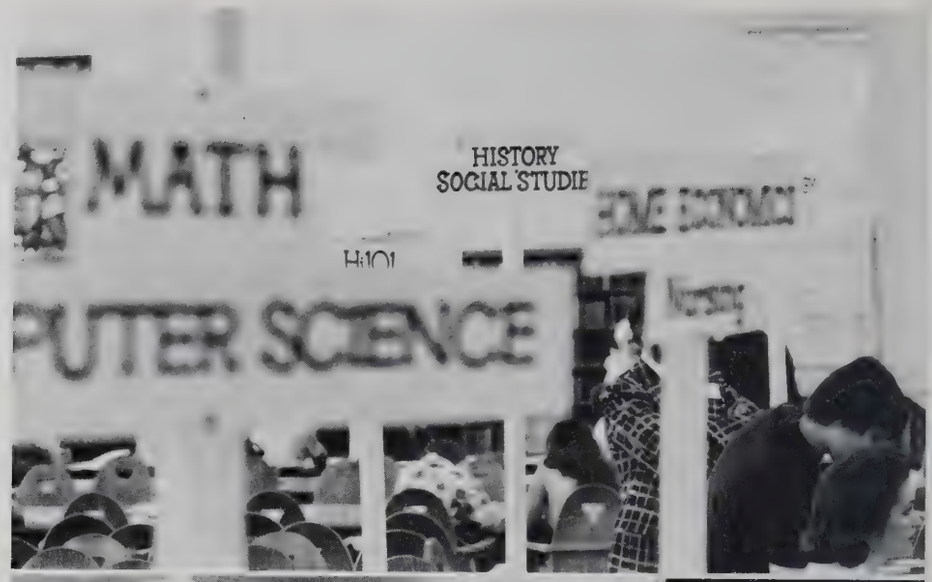
MATH
HISTORY
SOCIAL STUDIE
PUTER SCIENCE

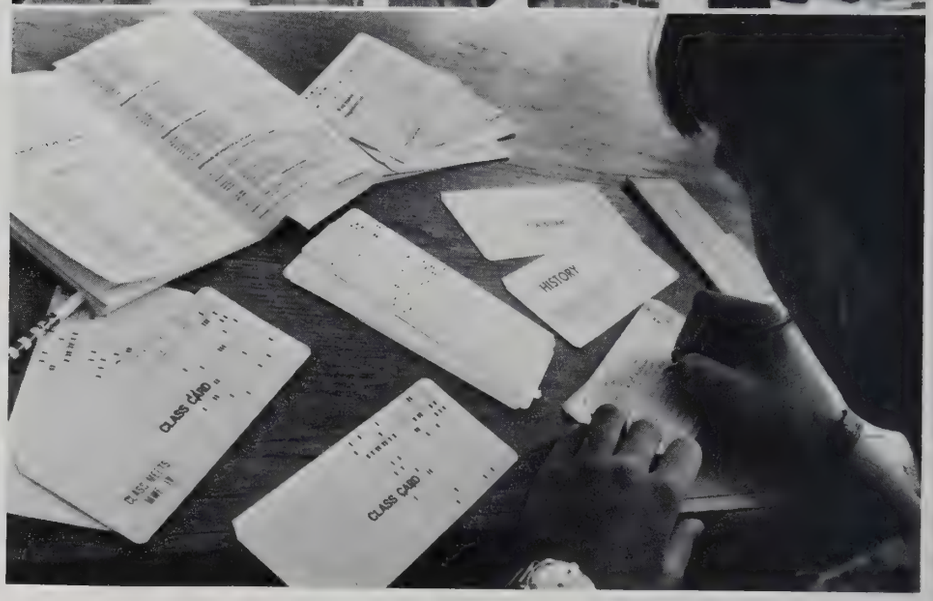
CLASS CARD
HISTORY
CLASS CARD

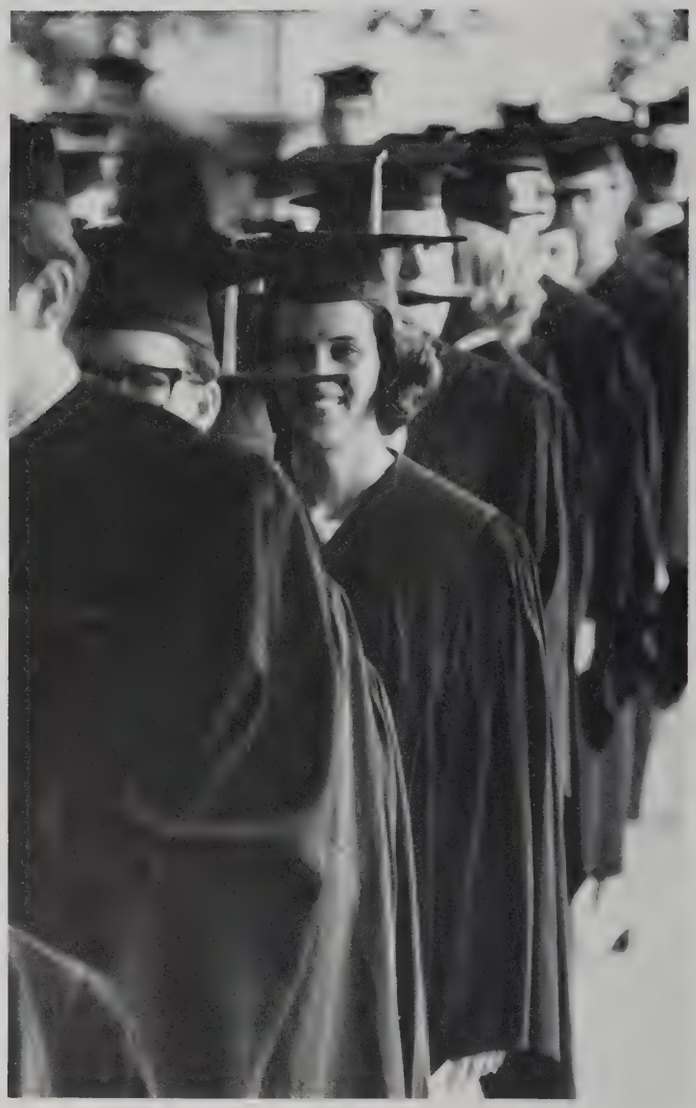

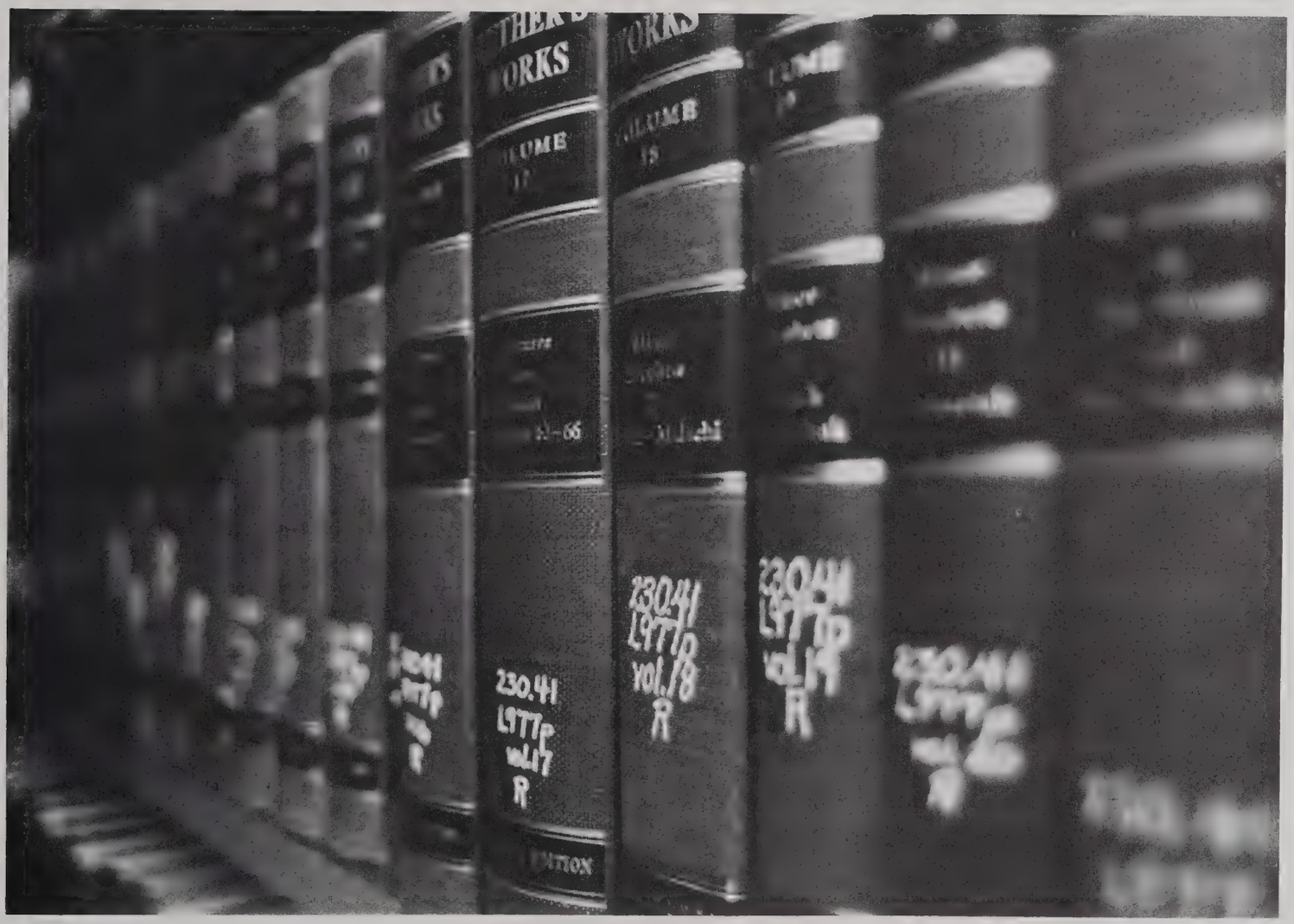
230.41
L977p
vol.17
R
230.41
L977p
vol.18
R
230.41
L977p
vol.19
R

Seniors

Doug Hodges, Sgt./Arms; Faye Springer, Pianist; Rich Bott, Treas.; Lee Smalley, Sec.; Bruce McAllister, Pres.; Terry Hamilton, Chor.; Donna Gailey, Girl's V. Pres.; Larry Audas, Boy's V. Pres.

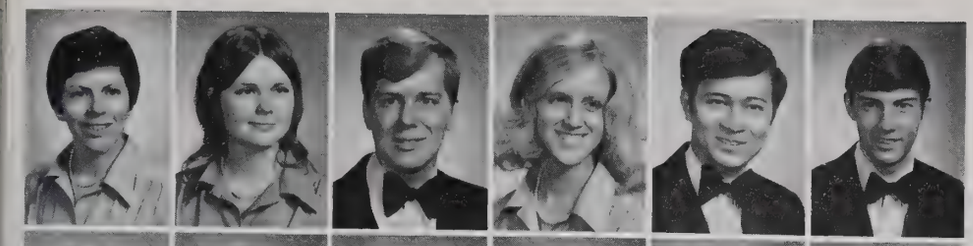

Acker, Linda J.—Dallas, Texas
Aden, Waneen L.—Denver, Colo.
Adkins, Jeffrey A.—Huntington, W.Va.
Allison, Linda K.—Decatur, Ill.
Ammons, William E.—De Funiak Springs, Fla.
Anderson, Christopher B.—New Meadow Neck, R.I.

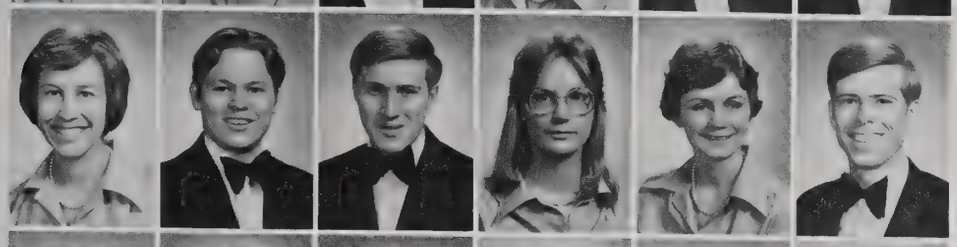

Anderson, Deborah C.—Greenville, S.C.
Anderson, Joseph D.—Huntsville, Ala.
Anderson, Kenneth F., Jr.—Oak Brook, Ill.
Anderson, Rebecca L.—Graham, N.C.
Anderson, Sherry M.—New London, Ohio
Andrews, David E.—W. Sumner, Maine

Andrews, Paul D.—Jacksonville, Fla.
Anglea, Joy S.—Newport News, Va.
Aniol, Robbie J.—Allen Park, Mich.
Annas, Patricia C.—Charlotte, N.C.
Anstadt, Janice M.—Muncy, Pa.
Araki, Darlene Y.—Greenville, S.C.

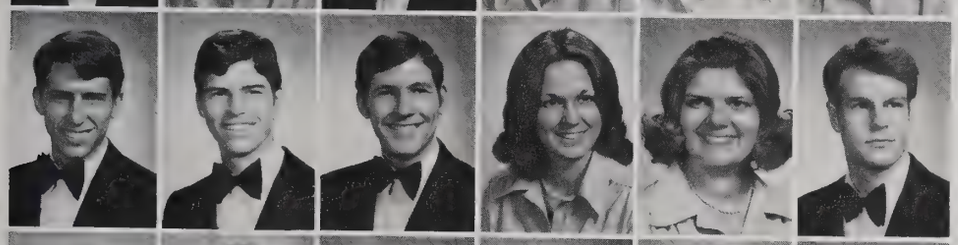

Arant, Gary E.—Greenville, S.C.
Ardt, Ronald P.—Downers Grove, Ill.
Ashley, David L.—Macon, Ga.
Askew, Dawn M.—Zion, Ill.
Auchtung, Cynthia R.—Parkers Prairie, Minn.
Audas, Larry W.—Oak Forest, Ill.

Auhl, Deborah J.—Mentor, Ohio
Averill, Michelle K.—Durango, Colo.
Baclawski, June H.—Meriden, Conn.
Baerg, Daniel P.—Denver, Colo.
Bailey, Marcia K.—Normal, Ill.
Baker, Helen L.—Hammond, Ind.

Baker, James W.—Portsmouth, Va.
Baker, Thomas A.—Nitro, W.Va.
Baker, Thomas C.—Highland, Ind.
Ballard, Nancy S.—Taylors, S.C.
Banks, Carrie M.—Skowhegan, Maine
Banks, John H.—White Head, N.B., Canada

Bardon, Patricia L.—Mitchell, S.D.
Barley, Kevan C.—Houston, Texas
Barnes, Otis H.—Greenville, S.C.
Barnett, Lorna R.—Eureka, Calif.
Barnett, William H.—Lemont, Ill.
Bartlett, Raymond L., II—Texarkana, Texas

Barton, Brian J.—Elizabeth, Pa.
Bastoni, Thomas J.—Plymouth, Mass.
Batory, Mark E.—Warren, Mich.
Bauer, Elizabeth A.—Sioux City, Iowa
Bauman, James S.—Greenville, S.C.
Bayne, Harold S.—Arden, N.C.

Beal, Keith D.—Adrian, Mich.
Beam, Lisa S.—Somers, Conn.
Bednar, Cynthia L.—Chapel Hill, N.C.
Beecroft, William K.—Sault Sainte Marie, Mich.
Beegle, Earl A.—Travelers Rest, S.C.
Beegle, Stephen E.—Greenville, S.C.

Beeson, Joseph W.—Salem, Ohio
Beirnes, Paul D.—Hobe Sound, Fla.
Bekemeyer, Terri L.—Winter Garden, Fla.
Belcher, Michael A.—Charleston, W.Va.
Bell, Jacob M., III—Taylors, S.C.
Benge, Jerry W.—Indianapolis, Ind.

Benson, Bradley F.—S. St. Paul, Minn.
Benton, Mary A.—Dana, Ind.
Berglind, Steven J.—W. Hartford, Conn.
Bergstrom, Donald D.—Boise, Idaho
Berry, Rebecca L.—Johnston, S.C.
Betz, Cathy M.—Dexter, N.M.

Bevis, William D.—Dallas, Texas
Birdsall, Janice H.—La Habra, Calif.
Bixby, Deborah L.—Greenville, S.C.
Blackstone, Douglas R.—Perham, Maine
Blakemore, Marla W.—Glen Burnie, Md.
Blimegger, Robert J.—Philadelphia, Pa.

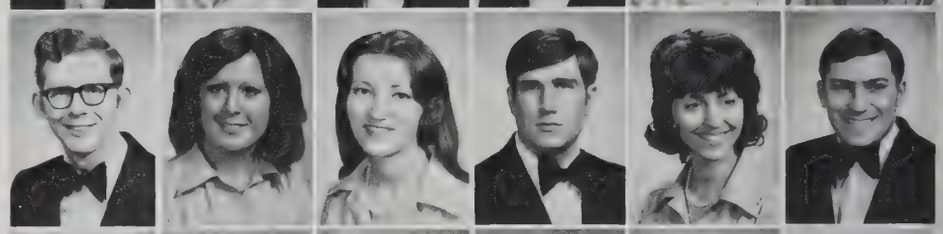

Bloodworth, Betty T.—McIntyre, Ga.
Boase, Donald L.—Mt. Clemens, Mich.
Boase, Karyn E.—Mt. Clemens, Mich.
Bode, Gregory C.—Columbus, Ohio
Boley, John A.—Columbus, Ohio
Bontrager, Pamela J.—Wakarusa, Ind.

Boone, Daniel A.—Maplewood, N.J.
Booth, Ginny L.—Schiller Park, Ill.
Bott, Richard P., II—Independence, Mo.
Bowman, Barry W.—Clinton, Md.
Boyd, Mary R.—Greenville, S.C.
Boyko, Thomas B.—Wood-Ridge, N.J.

Braden, William A.—Birmingham, Ala.
Bradstreet, Christy J.—N. Adams, Mich.

Brautigam, Karen J.—Greenville, S.C.
Brenneman, Florence K.—Greenville, S.C.

Britt, Helen L.—Richmond, Va.
Brock, Beth A.—Rialto, Calif.

Brogan, EllaMay—Oakland City, Ind.
Brondyke, Ronald H.—Muskegon, Mich.

Brooks, Bruce E.—Sulphur Springs, Ohio
Broughton, Cathy L.—Delta, Colo.

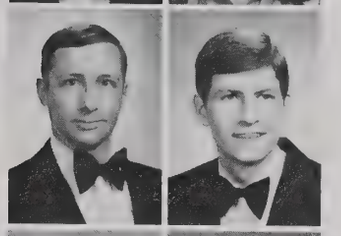

Brown, David A.—Harrisburg, Pa.
Browning, Richard P.—Proctorville, Ohio

Buck, Alan W.—Trout Run, Pa.
Buck, Herbert M.—Phoenix, Ariz.

Buiter, Michael R.—Worth, Ill.
Bumgarner, Cynthia J.—Newport News, Va.

Bunker, Cindy L.—Old Lyme, Conn.
Burg, Christine A.—Elk Grove Village, Ill.

Burgess, Jerry D.—Smithfield, N.C.
Burgess, Stephen D.—Greenville, S.C.
Burleson, Ashley B.—Houston, Texas
Burrell, Richmond P.—Loganville, Ga.
Burton, Janet E.—Edinburg, Ind.
Butler, Ricka C.—Greenville, S.C.

Butz, Marianne—La Grange, Ill.
Calder, Laurie E.—Newport, Maine
Caldwell, Shawn D.—Canoga Park, Calif.
Call, Karen F.—Chester, Va.
Callison, Jerry L.—Golden, Ill.
Cameron, Alan B.—Greenville, S.C.

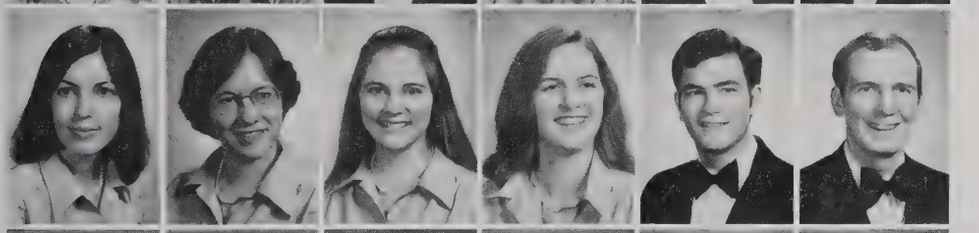

Cameron, Janice A.—Los Alamitos, Calif.
Campbell, Melissa—Holden, Mass.
Campman, Laura L.—Wellsboro, Pa.
Cantin, Barbara L.—Guild Hall, Vt.
Caprio, Benjamin, Jr.—Suffolk, Va.
Carlton, James R.—Staunton, Va.

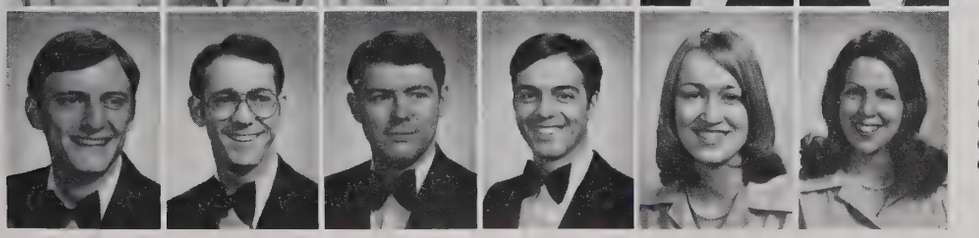

Carne, Jerome P.—Rochester, N.Y.
Carper, Alan J.—San Diego, Calif.
Carrier, Jerry L.—Indianapolis, Ind.
Celio, Jerry R.—Greenville, S.C.
Celio, Yvonne W.—Greenville, S.C.
Chambers, Jennifer M.—Worthington, Ohio

Chapman, Claudia M.—Angola, Ind.
Chapman, Gary L.—Syracuse, N.Y.

Chapman, Mark E.—Shreveport, La.
Chapman, Marquis J.—Brunswick, Ga.

Charron, Kenneth R.—Douglas, Mass.
Cheadle, Edwin R., Jr.—Walnut Creek, Calif.

Cherry, Danny L.—Indianapolis, Ind.
Cherry, Kurt A.—Delran, N.J.

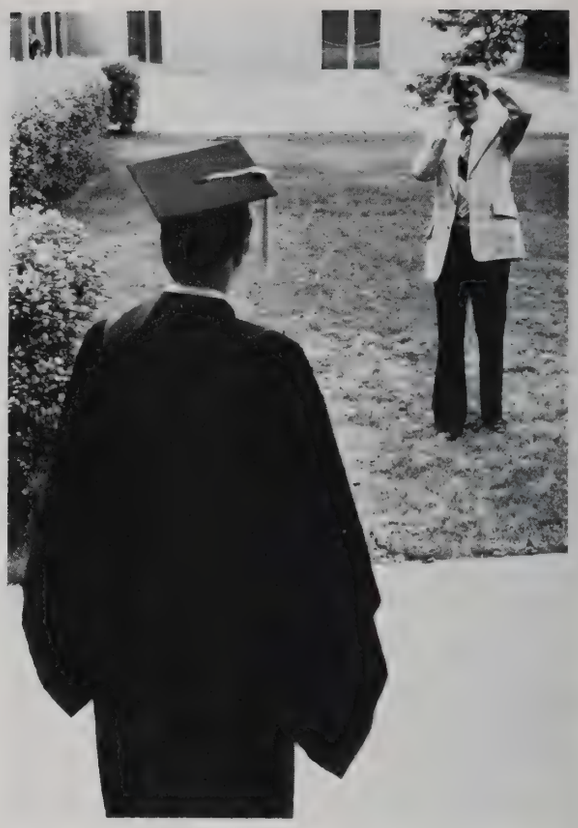

Cherry, Marta H.—Holiday, Fla.
Chest, Robert D.—Mobile, Ala.
Chew, Sandra M.—East Jordan, Mich.
Chickering, David E.—Concord, N.H.
Chin, Yvonne E.—Kowloon, Hong Kong
Chinnis, Kim A.—Suffolk, Va.

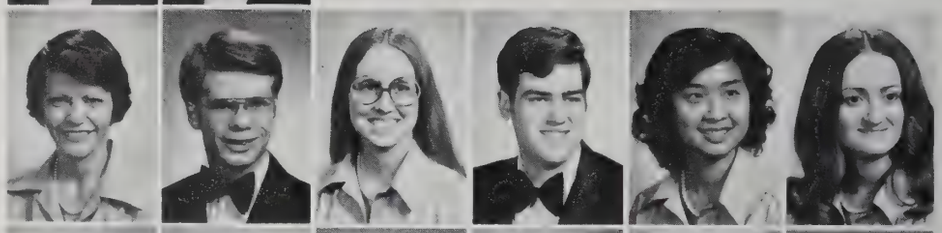

Chorbajian, Myron R.—Racine, Wis.
Clapper, Joyce A.—Ada, Ohio
Clark, Bruce W.—Ft. Smith, Ark.
Clark, Kathryn L.—Savannah, Ga.
Clausen, Lavonne K.—Spring Lake, Mich.
Clayton, Nancy J.—Osawatomie, Kans.

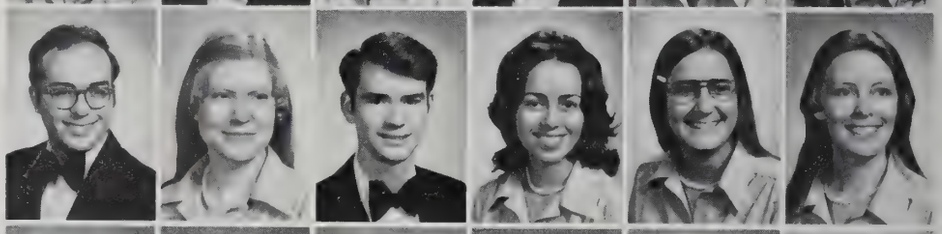

Clemente, Roland G.—Greenville, S.C.
Clements, Dennis A.—Pelham, Ga.
Clepper, Lee B.—Greenville, S.C.
Cline, Bruce L.—Chesterland, Ohio
Clipper, Daniel L.—Metairie, La.
Clough, Priscilla L.—Baltimore, Md.

Cobb, Billy J.—Riverdale, Ill.
Cochran, Bennie G.—Oxford, Pa.
Cocks, George R.—Montgomery, Ala.
Cofer, Frank B.—Morris, Ill.
Coleman, Mark E.—Tempe, Ariz.
Coley, Timothy J.—Galesburg, Ill.

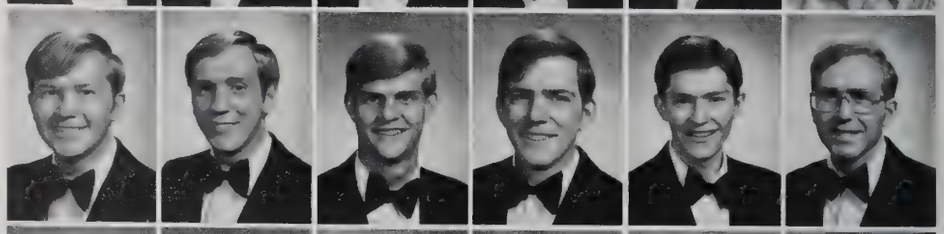

Collins, Betty K.—Stillmore, Ga.
Condrey, Jack M., Jr.—Irvine, Calif.
Coney, James R.—Orlando, Fla.
Conley, David W.—Spencer, W.Va.
Cook, Debra D.—Denver, Colo.
Cook, John W.—Stone Mtn., Ga.

Cook, Ricky L.—Evans, Ga.
Coombs, Elizabeth A.—Drayton Plains, Mich.
Cope, Colleen—Sellersville, Pa.
Corbin, Larry G.—Belpre, Ohio
Corey, Randall L.—Harrisville, Mich.
Corkhill, James H.—Sioux City, Iowa

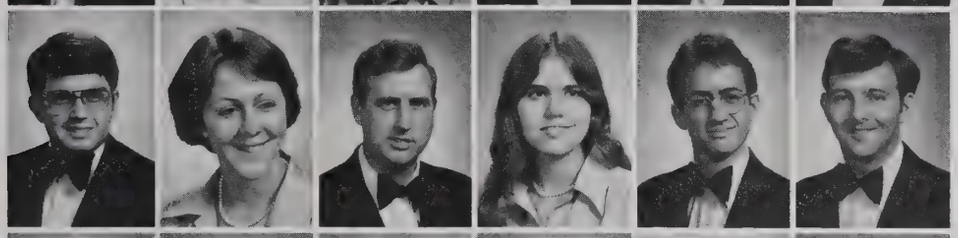

Corn, James S.—Charlotte, N.C.
Cottreil, Debra J.—Mentor, Ohio
Coulter, James M.—Prentiss, Miss.
Course, Lydia A.—Chapman, Kans.
Craft, James A.—Anchorville, Mich.
Craig, Michael R.—Garland, Texas

Creager, Deborah S.—East Hampton, Conn.
Creswell, Norman B., Jr.—Baltimore, Md.
Crowder, Cynthia E.—Durham, N.C.
Crump, Timothy D.—Greenville, S.C.
Crymble, Linda L.—Pompton Lakes, N.J.
Culpepper, Seleta S.—Panama City, Fla.

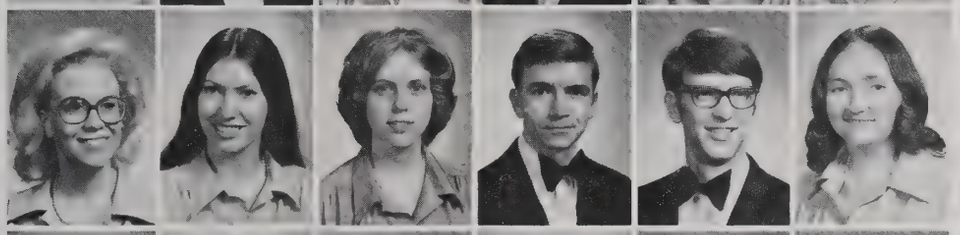

Cunningham, Susan F.—Taylors, S.C.
Currie, Anita L.—Troy, Mich.
Dalton, Cindy L.—Turbotville, Pa.
Davidson, Dale B.—Manchester, Md.
Davis, William W., III—Panama City, Fla.
Dearmore, Carol A.—Garland, Texas

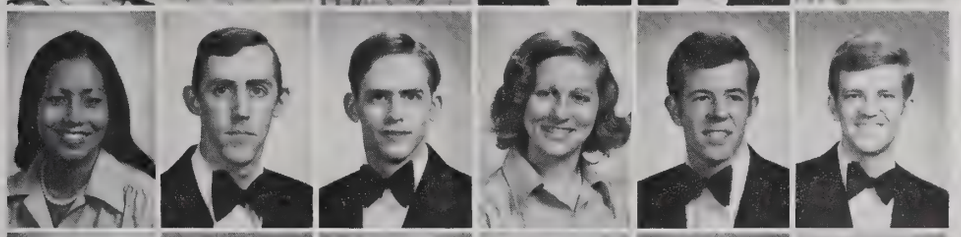

DeGuzman, Edith—Torrance, Calif.
Detrow, Robert J.—Greenville, S.C.
Detrow, Thomas A.—Cuyahoga Falls, Ohio
Dickenson, Mary A.—Batavia, Ill.
Dickert, Charles R.—W. Hartford, Conn.
Dierking, Philip W.—S. Elgin, Ill.

Dietrich, Kathy L.—New Tripoli, Pa.
Ditto, Carol A.—Wichita Falls, Texas
Dodgens, Michael H.—Greenville, S.C.
Dollar, Marcia K.—Minneapolis, Minn.
Dukeshier, Mark S.—Claremont, Calif.
Duncan, Karen S.—Dayton, Wash.

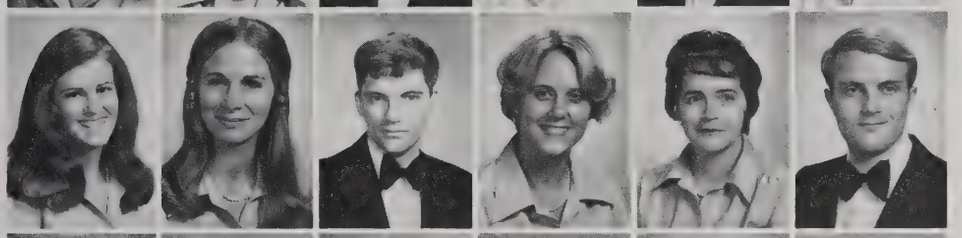

Dunlap, Regina M.—Florence, S.C.
Dunlop, Rose M.—Plainwell, Mich.
Dunn, James S.—Camden, Delaware
Dunn, Kathleen J.—New Kensington, Pa.
Dusing, Farry B.—Indianapolis, Ind.
Duvall, Raymond B.—Norfolk, Va.

Dyer, Sidney D.—Wenatchee, Wash.
Easter, Mark W.—Joliet, Ill.
Edge, M. Sharon—Tifton, Ga.
Edwards, A. Dale—Lockport, Ill.
Egerdahl, Daniel L.—Greenville, S.C.
Ehresman, Donald L.—Roseville, Mich.

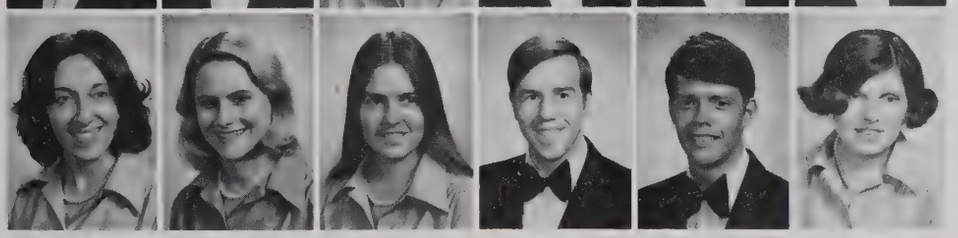

Eife, Roberta D.—Copake, N.Y.
Elder, Teresa A.—Taylors, S.C.
Elkins, Alice I.—Burdett, N.Y.
Ellis, Richard D., II—Greenville, S.C.
Elwell, John R., Jr.—Greenville, S.C.
Engle, Karen A.—Cato, N.Y.

Enlow, Paul D.—Denver, Colo.
Eoute, David A.—Williamsport, Pa.
Eshleman, Martin J.—Chester, Pa.
Estabrooks, Burnell E.—Sackville, N.B., Canada
Esterline, Kathy S.—DeWitt, Mich.
Evans, Doyle J., Jr.—Knoxville, Tenn.

Evans, Leila H.—Summerville, S.C.
Fast, Rebecca R.—New Buffalo, Mich.
Faubell, Edward M.—Cherry Hill, N.J.
Feil, Valerie A.—Atlanta, Ga.
Felber, Matthew E.—Manteno, Ill.
Felber, Mirriel J.—Indianapolis, Ind.

Fenton, Mary E.—Waterloo, Iowa
Fetzer, Glenn W.—Grenloch, N.J.
Fink, Debra L.—Marron, Pa.
Fish, Dennis L.—Greenville, S.C.
Fishel, Cathern H.—Roanoke Rapids, N.C.
Fisher, Rebecca A.—Greenville, S.C.

Fisher, Timothy D.—Greenville, S.C.
Fleck, Jennifer J.—Millville, Pa.
Fletcher, Barbara S.—Troy, Ohio
Flinner, Genel—Akron, Ohio
Flora, Karen L.—Taylor, Mich.
Floy, Gaylen R.—Grass Valley, Calif.

Flowers, Allen D.—Ingalls, Kans.
Forsee, Bruce A.—Fairfax, Va.
Forsythe, Deborah H.—Greenville, S.C.
Franklin, Benjamin W.—Oceanville, N.J.
Franklin, Joanie L.—Memphis, Tenn.
Franseen, Thomas H.—Galesburg, Ill.

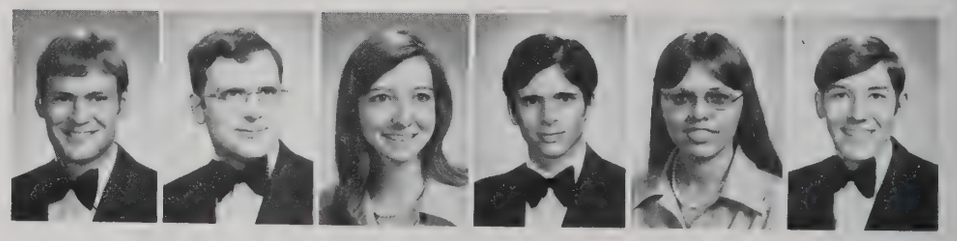

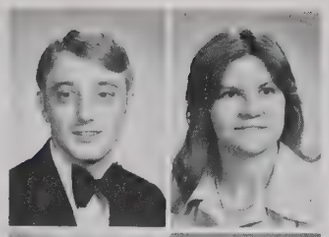

Fredericksen, John R.—Pender, Nebr.
Freeman, Kathy L.—Durham, N.C.

French, Sandra J.—Groton, Vt.
Friske, Reinhard—Baroda, Mich.

Froman, Gary G.—Danville, Ill.
Gailey, Donna M.—Pine Bluff, Ark.

Gardner, Alice J.—Crestwood, Ill.
Gardner, Phil S.—Greenville, S.C.

Garfield, Susan A.—Grand Rapids, Mich.
Garippa, Dona L.—Augusta, Maine
Gary, Elizabeth A.—Montrose, Pa.
Gaus, Gregory J.—Flint, Mich.
Geddes, Mary E.—Maxwell, Iowa
Gembola, Scott L.—Buffalo, N.Y.

Germeroth, Deborah L.—Umatilla, Fla.
Gessner, Carolyn D.—Englishtown, N.J.
Gibble, David P.—Myerstown, Pa.
Gibble, Steven R.—Myerstown, Pa.
Gibbs, Charlotte A.—Thomasville, Ga.
Gillespie, Kathryn L.—Seneca, S.C.

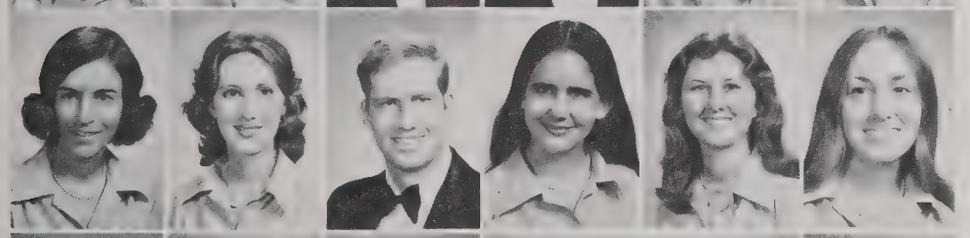

Gillum, Sherry G.—Greenville, S.C.
Gingery, Christa L.—Greenville, S.C.
Gladd, Kevin I.—Greenville, S.C.
Glenn, Bonnie S.—Warren, Mich.
Glenn, Virginia A.—Macon, Ga.
Godbey, Carol J.—St. Albans, W.Va.

Godfrey, Edwin C.—Willow Grove, Pa.
Goeking, Janice D.—Kansas City, Kans.
Goembel, Harrison D.—Sanford, Fla.
Goldberg, Cynthia L.—Miami Lakes, Fla.
Goldsworthy, Susan K.—Longmont, Colo.
Gonzalez, Jose A.—Danbury, Conn.

Goode, Camilla M.—Lafayette, Ind.
Goodreau, Valeen S.—Fair Play, S.C.
Gordon, Johnny F.—Fairburn, Ga.
Gorton, Debra A.—Binghamton, N.Y.
Graham, Ruth B.—Lucknow, Ont., Canada
Grindell, Jon F.—Findlay, Ohio

Griswold, Lori A.—Ponte Vedra, Fla.
Gritzan, Pam J.—Massillon, Ohio
Grogan, Deborah A.—Pawtucket, R.I.
Haddock, Richard L.—Shamokin, Pa.
Hagedorn, Terry K.—Morgantown, W.Va.
Hagemann, Patricia L.—Parma Heights, Ohio

Halleck, Allen D.—Davison, Mich.
Hamilton, Ronald W.—Moorestown, N.J.
Hamilton, Terril L.—S. Bend, Ind.
Hammond, James D., III—Charlottesville, Va.
Hankin, Lynn D.—Morrisville, Pa.
Hansen, Thomas L.—Kankakee, Ill.

Hanson, Robert A., Jr.—S. Carver, Mass.
Harman, Penny M.—Hughesville, Pa.
Harris, Allen G.—Sellersville, Pa.
Harris, Garry A.—Las Vegas, Nev.
Harris, James W., Jr.—Rocky Mountain, N.C.
Harrold, Shonie L.—N. Little Rock, Ark.

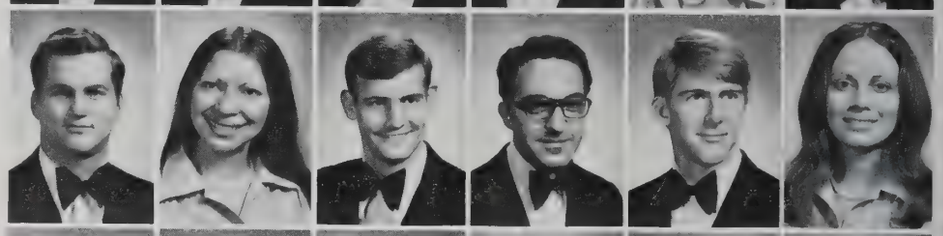

Hastie, Ruth A.—Media, Pa.
Hawks, Donald W.—Hobart, Ind.
Hayes, James E.—Chicago, Ill.
Haynes, Paula S.—Franklin, W.Va.
Heacox, Janice L.—Nampa, Idaho
Hearn, Vesta K.—Huntsville, Ala.

Heatwole, Lloyd E.—Bridgewater, Va.
Heller, John E., II—Tulsa, Okla.
Hellmann, Karl E.—Perkasie, Pa.
Henderson, Kathryn L.—Athol, Idaho
Henson, Joseph L., Jr.—Greenville, S.C.
Herring, Diana B.—Louisville, Miss.

Heuer, Michael H.—N. Tonawanda, N.Y.
Heusinger, Anne M.—Norfolk, Nebr.
Higginbotham, Mark J.—Taylors, S.C.
Higginbotham, Patricia H.—Greenville, S.C.
Higgins, Edward G.—Pensacola, Fla.
Highsmith, Jimmy D.—Asheboro, N.C.

Hightower, Harold S.—Jackpot, Nev.
Hilburn, Johnnie D., Jr.—Oklahoma City, Okla.
Hildebrand, Debra A.—Doraville, Ga.
Hilliker, Helaine J.—Northfield, Maine
Hinnant, Margaret A.—Pikeville, N.C.
Hinton, Danny N.—Raleigh, N.C.

Hobolth, Michael W.—Fowlerville, Mich.
Hodge, Jonathan D.—Gary, Ind.
Hodges, Allen A.—Saginaw, Mich.
Hodges, Deborah L.—Houston, Texas
Hodges, John D.—Findlay, Ohio
Hodges, Robert E.—Durham, N.C.

Hodgkiss, Cynthia L.—Wheeling, W.Va.
Hoffman, Theresa D.—Wichita, Kans.
Hollenbeck, Scott B.—Jacksonville, Fla.
Holmberg, Richard P.—Staten Island, N.Y.
Holmquist, Margaret A.—Tulare, S.D.
Holt, Esther R.—Century, Fla.

Hooper, Barbara L.—Bellflower, Calif.
Hooper, Leroy L. Z.—Pelee Island, Ont., Canada
Hoover, Marilyn J.—Martinsburg, Pa.
Hornsby, Dorothy J.—Ft. Pierce, Fla.
Howell, Mary H.—Taylors, S.C.
Hughes, Timothy P.—Shawnee Mission, Kans.

Hulcy, Bradley M.—Aurora, Colo.
Hunt, Jacquelyn S.—Lakewood, Colo.
Hunt, Rebecca L.—Lakewood, Colo.
Hurst, Daniel J.—Painesville, Ohio
Hurst, Donald O.—Loveland, Colo.
Hyma, Holly A.—Marion, Ohio

Isom, Ronald D.—Alton, Ill.
Jacob., David E.—Canton, Ohio
Janke, David D.—Littleton, Colo.
Jarrell, Janie E.—Jacksonville, Fla.
Jarvis, E. Maria—Charlotte, N.C.
Jeffery, Terri—Greenville, S.C.

Jenkins, Walter L., Jr.—Wallingford, Pa.
Jennings, Craig P.—Minneapolis, Minn.
Johnson, Barbara R.—Milton, Fla.
Johnson, Daniel C.—Greenville, S.C.
Johnson, Daniel J.—Greenville, S.C.
Johnson, Janet R.—Panama City, Fla.

Johnson, Joseph L.—Chicago, Ill.
Johnson, Paul D.—Irwin, Pa.
Johnson, Paul J.—Milton, Fla.
Johnston, Barry R.—Greenville, S.C.
Jones, April L.—Durham, N.C.
Jones, Donnie T.—Elizabeth City, N.C.

Jones, Gary D.—Galesburg, Ill.
Jones, Nicolette F.—Weeks Mills, Maine
Jordan, James H.—Taylors, S.C.
Kaess, John F.—Timmonsville, S.C.
Kaminski, Greg A.—Sterling Heights, Mich.
Kapanka, David W.—New Baltimore, Mich.

Karr, David E.—Taylors, S.C.
Katka, William E.—Longview, Wash.
Keating, Arlene P.—La Palma, Calif.
Keith, Steven E.—Holly, Mich.
Kelley, Marsha A.—Central, S.C.
Kelsey, Kathleen J.—Sunnyvale, Calif.

Kepler, Nancy K.—Corinth, Vt.
Kimmel, David C.—Bridgeton, Mo.
Kimmel, June B.—Jonesville, Mich.
King, Martha S.—Greenville, S.C.
King, Roger S.—Greenville, S.C.
Kiser, Deborah J.—Hopkins, Mich.

Kohler, Denise E.—Columbus, Ohio
Kohler, Kathy D.—New Freedom, Pa.
Kohler, Lynn B.—Taylors, S.C.
Kohler, Richard E.—New Freedom, Pa.
Konopasky, Richard A.—Kingsville, Ont., Canada
Koontz, George H.—Wilmington, Del.

Korecki, David J.—Greenville, S.C.
Krestan, Ellen J.—Westwood, Kans.
Krewson, William L.—Huntingdon Valley, Pa.
Kuhlewind, Wade L.—Plantation, Fla.
Kwast, Robert J.—Fremont, Mich.
Labins, Steven T.—Canoga Park, Calif.

Lamb, Mary J.—Milton, Fla.
Lanning, Saundra M.—Greenville, S.C.
Lanyon, Charles P.—Dacono, Colo.
Larkins, Ernest R.—Madison, Tenn.
Larson, Stephen E.—Taylors, S.C.
Latzo, Carol S.—Philadelphia, Pa.

Lauhoff, Steven C.—Roseville, Mich.
Lawson, Deborah L.—Pontiac, Mich.
Laxson, Carol L.—Greenville, S.C.
Lee, Cecilia D.—Mobile, Ala.
Lenington, Robert R.—Wellsboro, Pa.
Lewis, Katherine E.—Greenville, S.C.

Lewis, Marilyn A.—Eugene, Ore.
Lewis, Raymond P., II—Leesburg, Fla.
Lisznyai, Daniel—Greenville, S.C.
Little, Johnnie L.—Garland, Texas
Lobdell, April M.—Lexington, Nebr.
Long, Ruby J.—Lillington, N.C.

Loofbourrow, Pamela A.—Delaware, Ohio
Love, Kathy A.—Statesville, N.C.

Lowe, Paul J.—Nassau, Bahamas
Lowery, Deborah J.—Oak Forest, Ill.

Lunceford, Rebecca D.—Raytown, Mo.
Lunn, Robert C.—Windom, Minn.

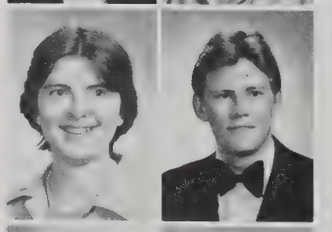

Lutke, Janice C. R.—Sussex, N.J.
Lyon, Daniel A.—Winston-Salem, N.C.

Lyon, Sarah S.—Winston-Salem, N.C.
Lyons, Beverly G.—Garland, Texas

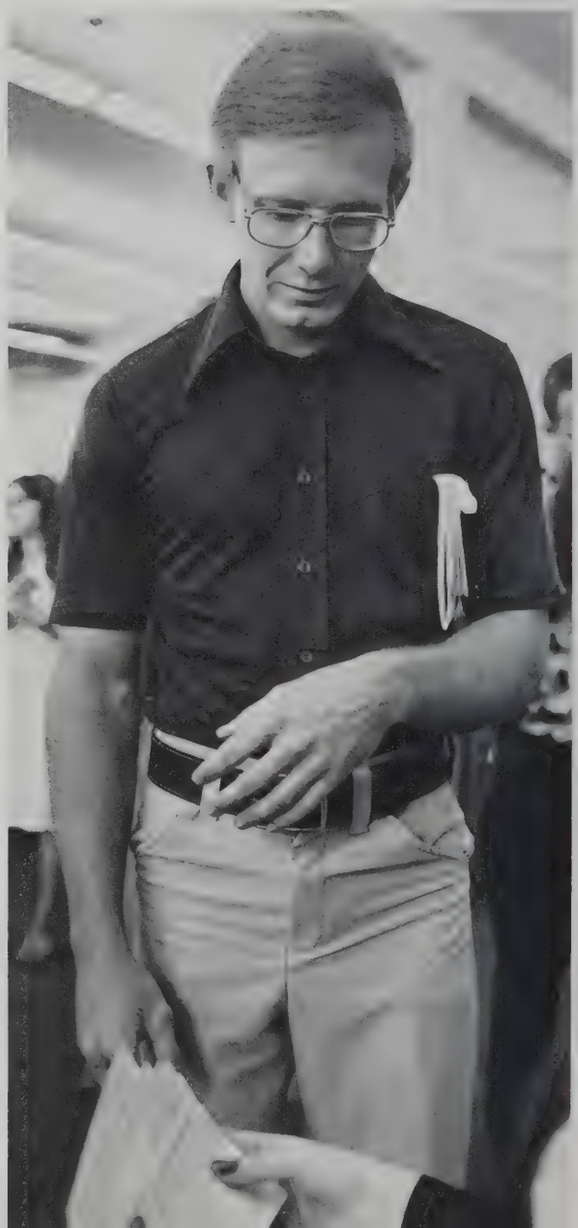

MacKeen, Virginia M.—Crestwood, Mo.
Mackiewicz, James E.—Edwardsburg, Mich.
Magers, Michael A.—Independence, Mo.
Main, Carolyn D.—Roanoke, Va.
Maines, Ann T.—Nashville, Tenn.
Mantz, Jacqueline M.—Chester, Pa.

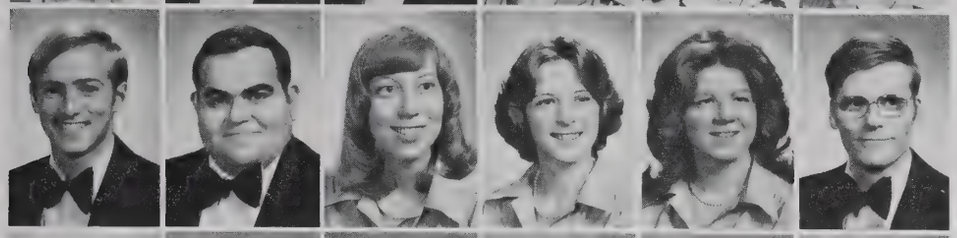

Margason, Kevin M.—Austin, Texas
Martin, Frank K.—Greenville, S.C.
Martin, Karin B.—Grand Haven, Mich.
Martin, Kathy L.—Jonesboro, Tenn.
Mason, Barbara S.—W. Chester, Pa.
Mathers, John R.—Greenville, S.C.

Matlacl , Linda D.—Shipman, Ill.
Mattson, Paula K.—Auburn, Maine
Mayo, Randy D.—Dundee, N.Y.
McAdams, James W.—Kennett Square, Pa.
McAllister, Maurice B.—Hartselle, Ala.
McCabe, Colleen B.—Santa Ana, Calif.

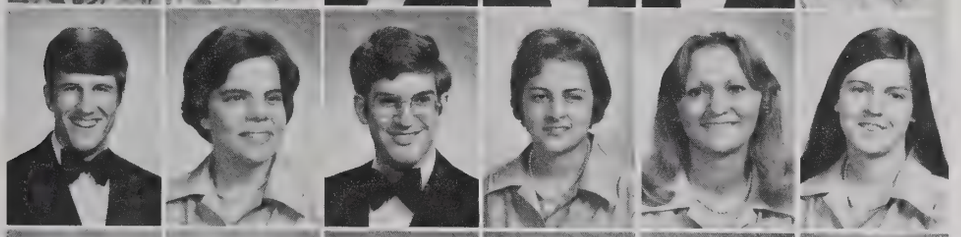

McCabe, George D., III—Waycross, Ga.
McCain, Kimberly I.—Leechburg, Pa.
McCary, Mark H.—Ponce, Puerto Rico
McClave, Margaret D.—McClave, Colo.
McDonald, Janette M.—Burlington, Wis.
McDowell, Martha R.—Greenville, S.C.

McGilvra, Joy L.—Greenville, S.C.
McGuire, Charlotte J.—Plymouth, Mich.
McIntosh, Chester W., Jr.—Kenedy, Texas
McKinnie, James A.—Kipling, N.C.
McKisic, Stephen D.—French Creek, W.Va.
McKlveen, Elizabeth A.—Lorain, Ohio

McLravy, Sandra J.—Worthington, Ohio
McNeilly, Chris B.—DeWitt, Mich.
McPheron, Shirley A.—High Point, N.C.
McPherson, Karen L.—Lebanon, Ore.
Meester, Carole J.—Mahwah, N.J.
Mehailescu, Joyce S.—Rockville, Md.

Mellen, Virginia L.—Lima, Pa.
Menees, Robert P.—Fort Lauderdale, Fla.
Mercer, Janice—Macon, Ga.
Meyer, Curtis A.—Crystal Lake, Ill.
Meznar, Andrea S.—Rio, Brazil, South America
Mikhail, Charles J.—Ramallah, Israel

Miller, Cathy P.—Greenville, S.C.
Miller, Susan L.—Erie, Pa.
Miner, Margaret E.—Newark, N.Y.
Miner, Ronald L.—Cisco, Ill.
Mintz, Debra J.—Bristol, Va.
Monroe, Susan E.—Brandon, Vt.

Moody, Kevin E.—Dublin, N.H.
Moore, Patricia J.—Los Alamitos, Calif.
Moore, Paul S.—Moncton, N.B., Canada
Moore, Rebecca E.—Cathedral City, Calif.
Moore, Robert M. Jr.,—Newport News, Va.
Moorehead, David D.—Flint, Mich.

Moorehead, Donna L.—Kingston, N.S., Canada
Morales, Sylvia A.—San Antonio, Texas
Morris, Rebecca J.—Toms Brook, Va.
Morrow, Gilbert D.—Rockford, Ill.
Mumme, Perry E.—Phoenix, Ariz.
Murray, Cynthia A.—Lima, Ohio

Muscavitch, Gerald B., Jr.—Arvada, Colo.
Myers, Kathryn L.—Taylors, S.C.
Neds, Kathleen L.—Marysville, Ohio
Nespor, Joy A.—Chicago, Ill.
Newberg, Marilee B.—Bay City, Mich.
Newcom, Jean Y.—Santa Ana, Calif.

Newcomb, Edna G.—Mt. Olive, N.C.
Newcomer, Sheryl A.—Warren, Mich.
Newell, Mark W.—Wheeling, Ill.
Newton, Edwin R.—E. Rochester, N.Y.
Nichols, Karen L.—Blountstown, Fla.
Nickell, Lesley P.—Lineville, Iowa

Nitz, Paul R.—Greensburg, Pa.
Nixon, Sheryl A.—Vallejo, Calif.
Noe, Cheryl A.—Livonia, Mich.
Noe, Neva M.—Livonia, Mich.
Nolen, Kenneth W.—Eden, N.C.
Norfleet, Paula J.—Monticello, Ill.

Norman, David R.—Houston, Texas
Norris, Rebecca L.—Catonsville, Md.
Novak, Cheryl L.—Pender, Nebr.
O'Brien, Charles A.—Moncton, N.B., Canada
Orr, Robin B.—Buford, Ga.
Oestreich, Marcia E.—Fullerton, Calif.

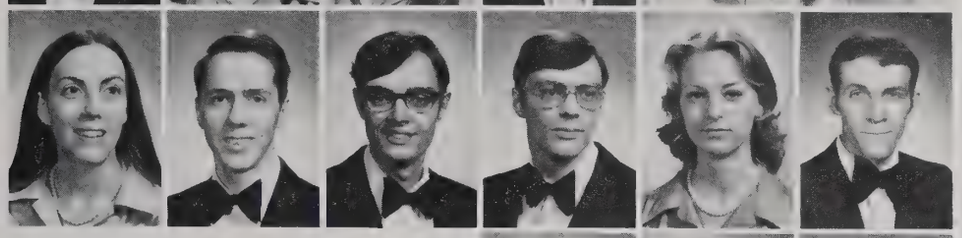

Overton, Mary A.—Chattanooga, Tenn.
Owen, David E.—Indianapolis, Ind.
Owensby, Jeffrey P.—Decatur, Ga.
Owensby, Jerome L.—Decatur, Ga.
Palmberg, Kari L.—Minneapolis, Minn.
Paris, Donald L.—Greenville, S.C.

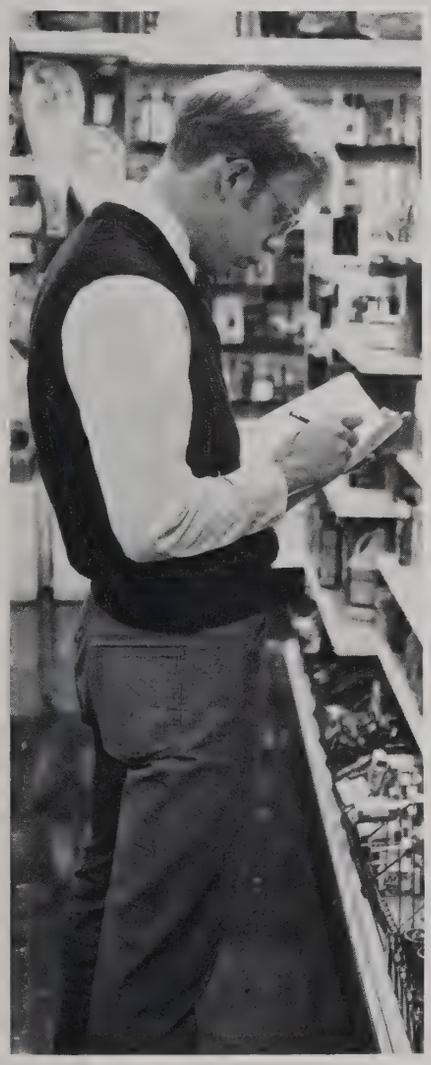

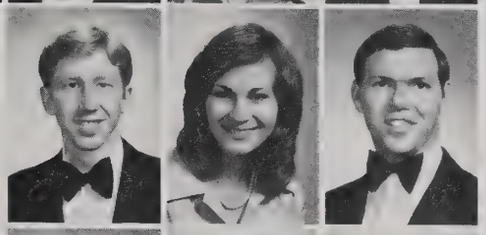

Parker, David G.—Davisburg, Mich.
Parker, Marion F.—Wilmington, Del.
Parrott, Thomas C.—Fairburn, Ga.

Parson, Daniel L.—Greenville, S.C.
Partlow, Christie A.—Brandon, Fla.
Pattenaude, Bruce E.—Savannah, Ga.

Pattin, Edith E.—Santa Barbara, Calif.
Paul, Daniel J.—Londonderry, N.H.
Peade, Donna Y.—S. Boston, Va.

Pegram, Dennis J.—Greenville, S.C.
Pegram, Ina C.—Greenville, S.C.
Pemberton, Patti A.—Flint, Mich.

Pemper, Timothy M.—Milwaukee, Wis.
Pendygraft, Daniel B.—Greenville, S.C.
Pennington, Deborah M.—Taylors, S.C.

Peppel, Kaye P.—St. Joseph, Mich.
Pergl, Cynthia E.—Brookfield, Ill.
Peronia, Carolyn J.—Jonesboro, Ark.
Peters, Thane A.—Edson, Kans.
Petersen, Pamela S.—Pontiac, Mich.
Pettit, Candace A.—New Market, Va.

Pfeffer, Proviann J.—Key Biscayne, Fla.
Pfoutz, Michael A.—Springfield, Va.
Pierce, Daniel V.—Fuquay Springs, N.C.
Pierce, Katharine E.—Vineland, N.J.
Pilz, Randal G.—Carol Stream, Ill.
Pinkerton, John S.—Greenville, S.C.

Pinkston, James K.—Allen Park, Mich.
Pinter, Joel S.—Beckley, W.Va.

Pippenger, David E.—Grand Rapids, Mich.
Polanskey, Shirley S.—Raleigh, N.C.

Pomfret, John J.—Ontario, Calif.
Poole, Nancy E.—Crestline, Ohio

Powell, Gary M.—Dayton, Ohio
Powell, Linda J.—Plant City, Fla.

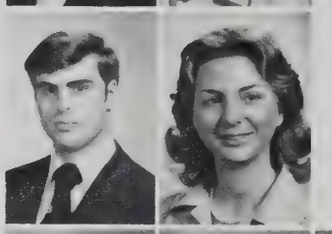

Pratt, Robert E., Jr.—Greenville, S.C.
Presson, Cynthia J.—Norfolk, Va.
Prest, Vallen L.—Southgate, Mich.
Price, Janet S.—Oakhurst, N.J.
Ramos, Mario N.—St. Francis, Wis.
Ranew, Mary S.—Milton, Fla.

Reimers, Gary R.—E. Longmeadow, Mass.
Renner, Rebecca A.—Morristown, Tenn.
Rennie, James A.—Greenville, S.C.
Retan, Thomas R.—Tomahawk, Wis.
Rex, Mary Ellen—Greenville, S.C.
Rexon, Robert R., Jr.—Cherry Hill, N.J.

Rice, Clair L.—Lancaster, Pa.
Rice, Patrick J.—Montague, Mich.
Richards, Evan K.—Greenville, S.C.
Richards, Lonnie J.—Port Angeles, Wash.
Richardson, Douglas M.—Greenville, S.C.
Richardson, Stephen A.—W. Sumner, Maine

Ridenour, Ripley F.—Fremont, Ind.
Riffel, Keith A.—Salina, Kans.
Rimer, Marie L.—Charlotte, N.C.
Ringenberg, Paul D.—Normal, Ill.
Roberts, Charles W.—S. Charleston, W.Va.
Robison, Donna L.—Forest Park, Ga.

Rodriguez, Jeanette—Miami, Fla.
Roessger, Jill E.—Milwaukee, Va.
Rogers, Gregory A.—Somerset, Ky.
Rogers, Nola G.—Great Bend, Kans.
Rogers, Patricia D.—Greenville, S.C.
Rohrer, Samuel E.—Bolivar, Ohio

Rollwagen, Susan L.—Greenville, S.C.
Root, Sandra S.—Canal Winchester, Ohio
Rose, Thomas L.—Woodland Hills, Calif.
Ross, Jeffrey L.—Galion, Ohio
Rowell, Pamela A.—Memphis, Tenn.
Rowland, Charles E.—Perkiomenville, Pa.

Rudd, Gloria C.—Greenville, S.C.
Ruff, Wallace B.—Newberry, S.C.
Rugg, David J.—Seaford, Del.
Ruiter, Adelbert G.—Cortland, Ohio
Rupp, Sandra D.—Greenville, S.C.
Rush, Tracey R.—Wauwatosa, Wis.

Ryder, Corinne M.—Roseville, Mich.
Sanders, Elaine C.—Catlin, Ill.
Sanders, Margaret J.—High Point, N.C.
Sannes, Carolynn L.—S. Lyon, Mich.
Saunders, Richard T.—S. Boston, Va.
Saylor, Karen L.—Elizabethtown, Pa.

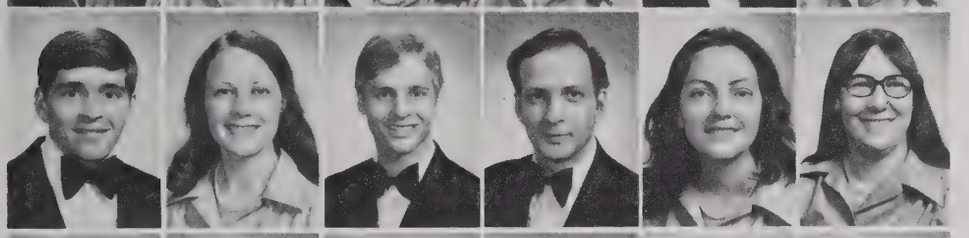

Schafer, Jack W.—Mt. Cory, Ohio
Schimkus, Robin A.—Centerville, Ohio
Schlarb, Keith A.—Lakeville, Ind.
Schmitt, Heinrich A.—Greenville, S.C.
Schneider, Mary G.—Tipton, Iowa
Scott, Marjorie A.—Lockeport, N.S., Canada

Seaman, Janice L.—Twin Falls, Idaho
Seibold, Harold D.—N. Little Rock, Ark.
Selstad, Kathryn L.—Allen Park, Mich.
Sharp, Richard M.—Pompano Beach, Fla.
Sheffield, Linda M.—Medina, Ohio
Shelley, Linda J.—Roseville, Mich.

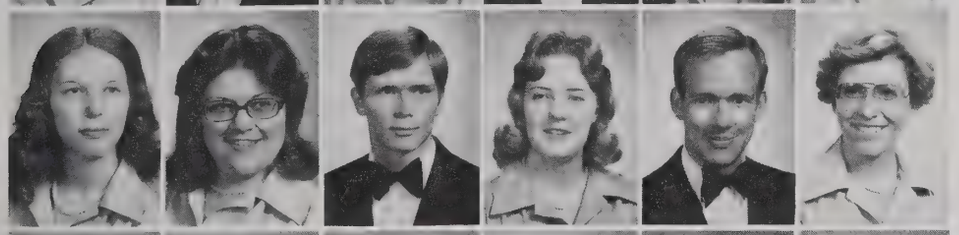

Shoemake, Laura M.—Milford, Mich.
Shultz, Linda M.—Hutchinson, Kans.
Siegle, Frederick C., III—Norristown, Pa.
Singer, Patricia A.—Rineyville, Ky.
Slick, Charles G.—Taylors, S.C.
Smalley, Lee A.—Pekin, Ill.

Smallwood, Peggy L.—Indianapolis, Ind.
Smith, Carolyn J.—Greenville, S.C.
Smith, David E.—Hudson, N.C.
Smith, Lois E.—Rockford, Ill.
Smith, Michael D.—Lyman, S.C.
Smith, Rebekah J.—Wichita Falls, Texas

Smith, Roger K.—Lebanon, Ind.
Smith, Ronald S.—Terre Haute, Ind.
Smith, Stephen D.—Joppa, Md.
Smith, Travis D.—Lancaster, S.C.
Snyder, Frank I.—Upper Sandusky, Ohio
Somerville, Valerie—Geneva, N.Y.

Southers, Susan M.—W. Columbia, S.C.
Sowers, Pamela J.—Jewett, Ill.
Spence, Blake A.—Wilmington, Del.
Springer, Faye E.—Kansas City, Mo.
Sprunger, Douglas V.—S. Bend, Ind.
Stanley, Peggy J.—Griffith, Ind.

Stantons, Edith A.—Greenwood, Miss.
Steadman, Ruth B.—Greenville, S.C.
Stenholm, Cynthia E.—Arlington Heights, Ill.
Stephan, Debra A.—Piqua, Ohio
Stewart, Albert C.—Vinton, Va.
Stewart, Clifford R., Jr.—W. Fairview, Pa.

Stewart, David S.—Quarryville, Pa.
Stiles, Linda G.—Hayesville, N.C.

Stottmeister, Robin E.—Kelseyville, Calif.
Stover, Robert L.—Findlay, Ohio

Strehlow, Gail L.—Ottawa, Kans.
Strohbehn, Karen R.—Ames, Iowa

Strohbehn, Marcia L.—Ames, Iowa
Strong, Brenda R.—Lamar, Colo.

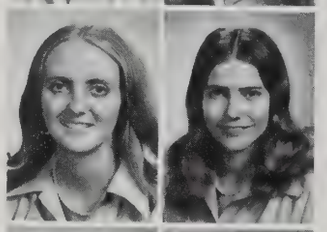

Stuart, Martha F.—Taylors, S.C.
Swaffer, John D.—Greenville, S.C.

Swan, L. Charmaine—Bullhead City, Ariz.
Swanner, Sara M.—Greenville, Miss.

Swarner, Edward E.—Greenville, Miss.
Swinton, Thomas L.—Greenville, S.C.
Tate, Karen S.—Danville, Va.
Taylor, Martha A.—Hickory Ridge, Ark.
Thaxton, Larry W.—Charleston, W.Va.
Thayer, Nancy L.—Smithfield, N.C.

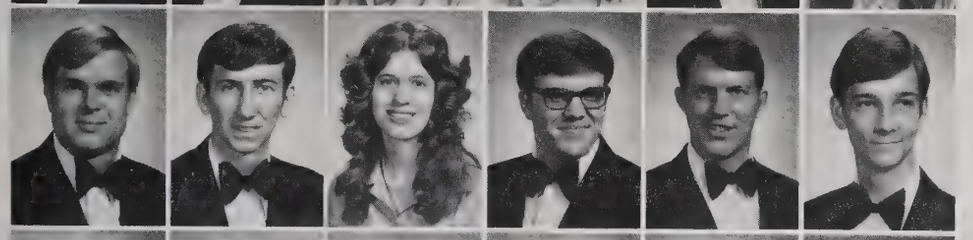

Threlfall, Douglas P.—Decatur, Ala.
Tinsley, John E.—Port Huron, Mich.
Tobias, Karen T.—Saginaw, Mich.
Tobias, Keith S.—Dexter, Mich.
Togerson, Eric L.—Merritt Island, Fla.
Toler, William J., Jr.—Goldsboro, N.C.

Touchton, Jonna L.—Vale, N.C.
Tracy, Richard J.—Easley, S.C.
Trandem, Kevin R.—S. Saint Paul, Minn.
Turner, Kathy R.—Lima, Ohio
Ulrich, Mary V.—Lake Waccamaw, N.C.
Umbenhaur, Gary E.—Niles, Mich.

Underwood, George A.—Hendersonville, N.C.
Underwood, Ronald—Summerfield, Ill.
Urch, Arlene D.—Elmira, N.Y.
Valentine, Timothy J.—Mineral Wells, W.Va.
Vance, Janet B.—Greenville, S.C.
Van Der Aa, Steven J.—Highland, Ind.

Vandevenne, Elizabeth J.—Mount Ayr, Iowa
Vansickle, Rick A.—Phoenix, Ariz.
Varner, Marilyn J.—Salina, Kans.
Vaughn, Barbara J.—Birmingham, Ala.
Vaughn, John C.—Elizabethtown, Ky.
Veit, Helen D.—Pennsauken, N.J.

Visser, Donald K.—Nashville, Ind.
Wagner, Brian H.—Sarasota, Fla.
Wagner, Danila L.—Casey, Ill.
Wagner, David W.—Casey, Ill.
Walker, Jeffrey L.—Lincoln, Nebr.
Walmer, Timothy J.—Greenville, S.C.

Walton, Rhesa R.—Dover, Del.
Wampler, Karen L.—Dayton, Ohio
Wamsley, Susan A.—Linesville, Pa.
Warren, David J.—Beaver Falls, Pa.
Waters, Laura K.—Gateswood, Ala.
Watkins, Dawn L.—Trout Run, Pa.

Weatherly, Michelle A.—Greer, S.C.
Weaver, Joel D.—Nairobi, Kenya
Weaver, Mary R.—Dayton, Ohio
Webb, David A.—Taylors, S.C.
Webb, Esther E.—Taylors, S.C.
Webber, Elaine J.—Martville, N.Y.

Weed, Donald L.—Moravia, N.Y.
Weil, Mary F.—Oswego, Kans.
Weiss, Michael E.—Canoga Park, Calif.
Wentz, Karen S.—Columbus, Ohio
Westfall, Raymond P., Jr.—Akron, Ohio
Wetterlund, David J.—Minneapolis, Minn.

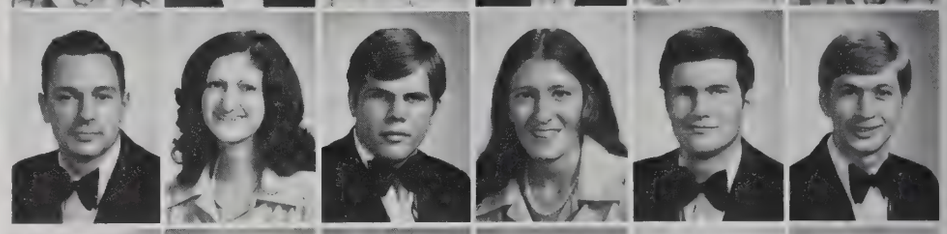

Wheeler, Dawn E.—Mount Clemens, Mich.
White, James A.—Greenville, S.C.
White, Stanley K.—New Castle, Ind.
Whitfield, Melinda C.—Greenville, S.C.
Whyte, Vicky L.—Joliet, Ill.
Wike, Gregory L.—Charlotte, N.C.

Wilkenson, Daniel A.—Grand Junction, Colo.
Wilkerson, Kent A.—Knoxville, Tenn.
Williams, Linda B.—Norton, Ohio
Williams, Syble O.—Monterrey, Mexico
Williams, Tim R.—Denver, Colo.
Williamson, Delbra D.—Perry, Fla.

Willingham, Harold D.—Cottondale, Ala.
Wilson, Cynthia J.—Oak Forest, Ill.
Wilt, Sheryl A.—Minneapolis, Minn.
Winegar, Gary W.—Kansas City, Kans.
Wise, Donald E.—Beaverton, Ore.
Wiser, N. Lynn—Perrysburg, Ohio

Woehr, David M.—Anderson, Calif.
Woerner, G. David—Toccoa Falls, Ga.
Wolff, James T.—Gulf Breeze, Fla.
Wood, Joseph R., Jr.—Greenville, S.C.
Woodworth, Bruce E.—Castro Valley, Calif.
Wooten, Edgar J., II—Perryville, Md.

Wright, Gloria J.—Greensboro, N.C.
Yau, Samuel S. C.—Kowloon, Hong Kong
Young, Sally A.—Pleasanton, Calif.
Zajicek, David H.—Taylors, S.C.
Zajicek, Kathleen D.—Oak Lawn, Ill.
Zaspel, Paul M.—Virginia Beach, Va.

Zimmer, Ronald R.—Goldsboro, N.C.
Zimmerman, Diane E.—Mt. Clemens, Mich.
Zimmerman, Timothy M.—Mt. Clemens, Mich.
Zorn, William E.—Mentor, Ohio

Juniors

Johnny Troutman, Pianist; Joy Hines, Girl's V. Pres.; George Blackmore, Chor.; Bob Foran, Boy's V. Pres.; Sheryl Cummings, Treas.; Ron Salter, Pres.; Steve Davis, Chap.; Kathy Whitlatch, Sec.; Alfred Sanchez, Sgt./Arms.

Adams, Timothy L.—Grand Blanc, Mich.
Aldrich, Susan L.—Excelsior, Minn.
Alexander, Paul E.—Charleston, W.Va.
Allabach, Crystal R.—Sturgis, Mich.
Allen, Kim L.—Scottsdale, Ariz.
Allen, Michael O.—Travelers Rest, S.C.

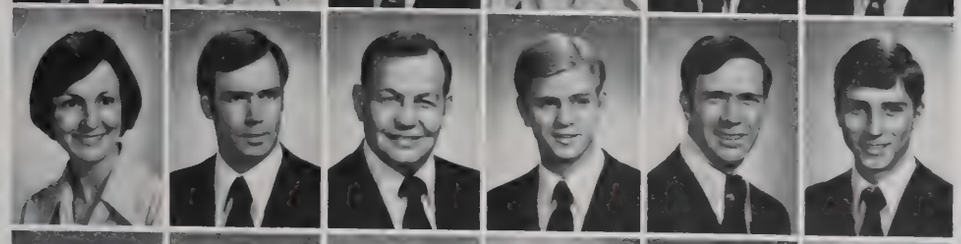

Allston, Mary Scott W.—Greenville, S.C.
Almond, Jimmy D.—Albemarle, N.C.
Altizer, Guy D.—Tazewell, Va.
Anderson, David R.—S. Sioux City, Nebr.
Anderson, James L.—Huntingdon, Tenn.
Anderson, Ronald D.—W. Bend, Wis.

Anest, Dean C.—Chuckey, Tenn.
Annan, David A.—Cornwells Heights, Pa.
Apple, Kenneth D.—New Buffalo, Mich.
Appler, Marian K.—Littlestown, Pa.
Ashbury, William A., III—Portsmouth, Va.
Ashley, Sandra L.—Bloomfield Hills, Mich.

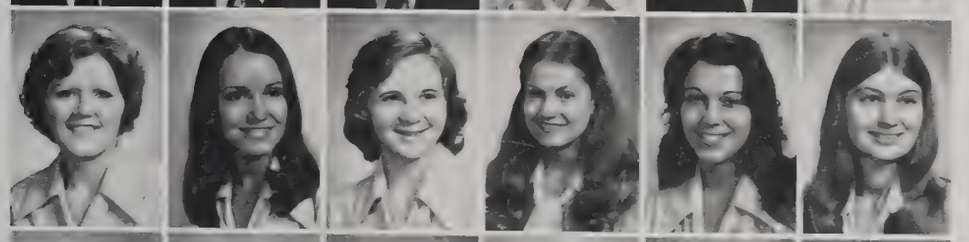

Atkerson, Colleen L.—Curo, Mich.
Atkinson, Susan J.—W. Palm Beach, Fla.
Ausburn, Deborah A.—Cornelia, Ga.
Avram, Lisa M.—Rochester, Mich.
Babson, Vickie G.—Delco, N.C.
Baker, Cynthia G.—Greenville, S.C.

Baker, Vicki L.—Fairfield, Ohio
Baldwin, Margaret A.—Cedarville, Ohio
Ball, Margaret J.—Lake Oswego, Ore
Ballard, Donald E.—Norton, Ohio
Barber, Elizabeth D.—Aiken, S.C.
Barber, Scott A.—Clarksburg, W.Va.

Barbier, Sherrill L.—Florissant, Mo.
Baridon, David M.—Runnells, Iowa
Barkman, Nanci S.—Taylors, S.C.
Barlowe, Frieda M.—Gainesville, Ga.
Barnett, John B., IV—Norco, Calif.
Barnett, Mark C.—Lemont, Ill.

Barnett, Scott C.—Lemont, Ill.
Barnett, Shelley B.—Roseville, Mich.
Barta, Nancy E.—Mt. Clemens, Mich
Bassham, Danny E.—Millsap, Texas
Basso, Cynthia M.—Solvay, N.Y.
Baum, Bonnie S.—Brandamore, Pa.

Baumgardner, Matthew C.—Columbus, Ohio
Beam, Gregory R.—Somers, Conn.
Beauvais, Laura J.—Milford, Conn.
Becker, Roy A.—Canton, Ohio
Beech, David E.—Grand Rapids, Mich.
Beerhorst, Linda J.—Kentwood, Mich.

Behn, Martha S.—Lake Villa, Ill.
Bekemeyer, Amy W.—Winter Garden, Fla.
Bekemeyer, Jonathan D.—Winter Garden, Fla.
Belcher, Norris E.—Charleston, W.Va.
Bell, Donna J.—Clyde River, P.E.I., Canada
Bell, Nora L.—Clyde River, P.E.I., Canada

Bellis, Jeanne M.—Greenville, S.C.
Bere, Susan J.—Pensacola, Fla.
Bessey, Virginia—Elm Grove, Wis.
Best, Robert W.—Indianapolis, Ind.
Bintz, Donald L.—Vineland, N.J.
Bird, Deborah L.—Greenwood, Ind.

Bird, Martha C.—Greenville, S.C.
Blackmon, Danny L.—Smithfield, N.C.
Blackmore, George A., Jr.—Evansville, Ind.
Blanton, Arthur D.—E. Point, Ga.
Blodgett, Debbie L.—Rochester, Mich.
Bobe, Wilfredo—Richmond Hill, N.Y.

Bolin, Jo Ann—Ashland, Ohio
Bourn, John J., II—Charleston, W.Va.
Bowser, Barbara A.—Huntsville, Ala.

Boyd, Peter C.—New Baltimore, Mich.
Brewer, Sharon D.—Greenville, S.C.
Breyer, Rodney A.—Somerdale, Ohio

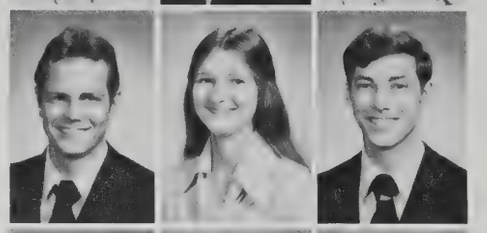

Brondyke, Timothy D.—Grand Haven, Mich.
Brooks, Deborah A.—Colora, Md.
Brooks, Kevin B.—Altadena, Calif.

Brown, Clarence R.—Charleston, W.Va.
Brown, James D., Jr.—Sarasota, Fla.
Brown, John W.—Palos Park, Ill.
Brown, Mark E.—Arlington, Texas
Brumbaugh, Rebecca K.—Whitmore Lake, Mich.
Bruns, Robyn A.—Angola, Ind.

Bryant, Michael H.—Sumter, S.C.
Bubnekovich, Joelyn A.—Camden, N.J.
Buczkowshi, Thomas E., II—Nanticoke, Pa.
Buffaloe, Pamela S.—Raleigh, N.C.
Bunce, Danne E.—Anderson, Ind.
Bunting, Marilyn R.—Crosswicks, N.J.

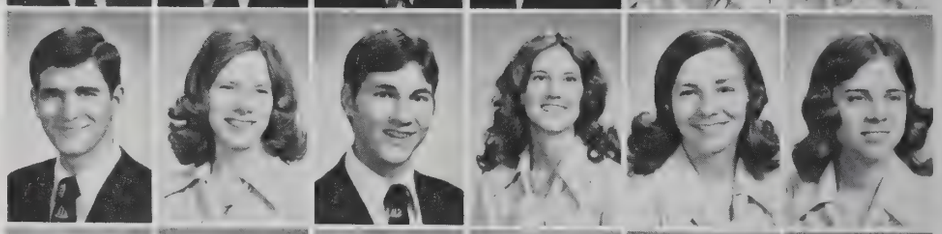

Burge, Francis W.—Middletown, Del.
Burgess, Paula S.—Athens, Ga.
Burress, Ruth A.—Warm Springs, Ga.
Burton, Charles L.—W. Columbia, S.C.
Butler, James E.—Kingston, Tenn.
Buttram, Kerry G.—Greenville, S.C.

Cadman, Linda L.—Taylors, S.C.
Calderone, Anthony B.—Sterling Heights, Mich.
Caldwell, Brenda L.—Englewood, Colo.
Campbell, Debora L.—Rochester, Mich.
Campbell, Mark E.—Indianapolis, Ind.
Campbell, Peggy L.—Wilton, Calif.

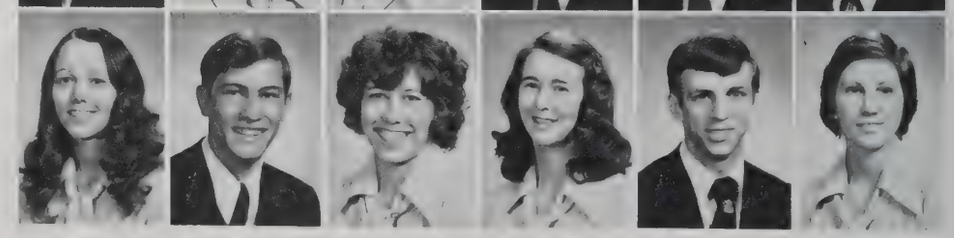

Candler, Brady E.—Indianapolis, Ind.
Carey, Kenneth W.—Rockford, Ill.
Carlos, Kim L.—Littleton, Colo.
Carpenter, Dale L.—Greenville, S.C.
Carpenter, Rebecca R.—Canton, Ohio
Carroll, Paul E., Jr.—Huntsville, Ala.

Cathers, Mark E.—Canal Winchester, Ohio
Chambers, Freddie L., Jr.—Adel, Ga.
Chance, William C., Jr.—Indianapolis, Ind.
Chandler, William C., Jr.—Sumter, S.C.
Chaney, Richard N.—Columbus, Ohio
Chase, Michael C.—Springdale, Ark.

Clark, Mark W.—Wheaton, Md.
Clattenburg, Karen R.—Abington, Pa.

Claytor, Sherrillynn J.—Winchester, Tenn.
Clevenger, Linda A.—Cleveland, Ohio

Cline, Daniel M.—Salisbury, N.C.
Cobb, Gary A.—Washington Court House, Ohio

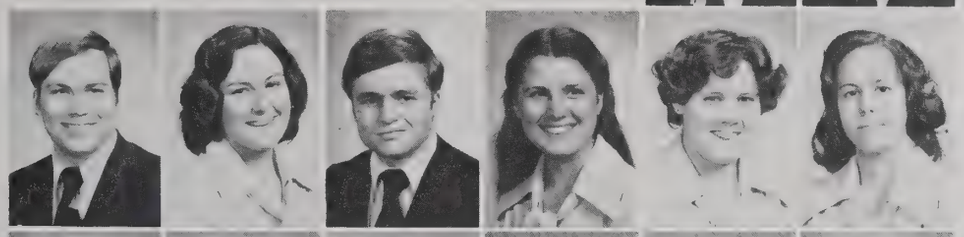

Cochran, David R.—Taylors, S.C.
Collins, Jeanne L.—Lake City, Fla.
Collins, Mark E.—Hillsboro, Ohio
Condict, Lydia S.—Quakertown, Pa.
Connelly, Jerri L.—Greenville, N.C.
Connelly, Ruth L.—Henry, Ill.

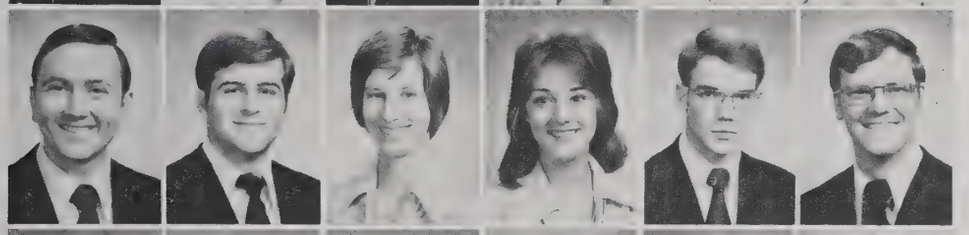

Conner, Richard A.—Catonsville, Md.
Connor, Dennis M.—Hyattsville, Md.
Cook, Catherine E.—Adrian, Mich.
Cook, Nancy Z.—Smithville, Mo.
Cook, Warren E.—Savannah, Ga.
Coor, James R.—Carlsbad, N.M.

Copeland, Jimmy J.—Greenville, S.C.
Cordts, Michael R.—River Edge, N.J.
Corriveau, Dennis L.—Kankakee, Ill.
Corson, Willis R.—Londonderry, N.H.
Cox, Rosemary E.—Columbus, Ga.
Craft, Margaret E.—Woodridge, Ill.

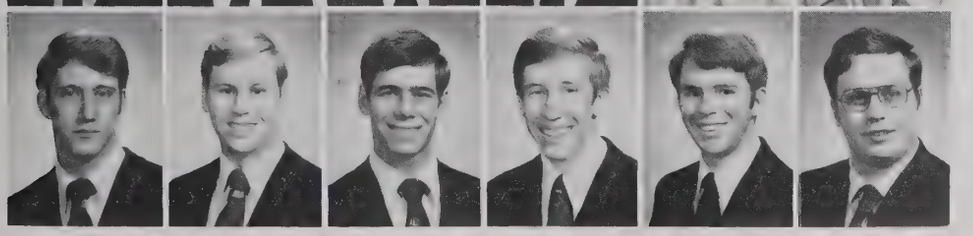

Craig, John S., Jr.—Concord, N.C.
Craigo, Dwight D.—Greenville, S.C.
Crane, Nathan A.—Roseville, Mich.
Crawford, Dirk W.—Madison, Ohio
Creason, James F., Jr.—Bowman, Ga.
Croumlich, Kenneth L.—Hanover Park, Ill.

Crow, Terrie L.—Fort Worth, Texas
Culwell, Janet A.—Scotts Valley, Calif.
Cummings, David A.—Athens, Ga.
Cummings, Sheryl A.—Waynesfield, Ohio
Cummins, Linda J.—Pada, Kans.
Curtis, Mark A.—Doylestown, Pa.

Curtis, Stephen L.—Lakewood, Colo.
Dalton, Samuel W., Jr.—Baltimore, Md.
Daman, Melanie S.—Hermon, N.Y.
Damigo, Suzanne M.—Thornton, Colo.
Daniel, Fred T., Jr.—Winston-Salem, N.C.
Daniel, Timothy C.—Winston-Salem, N.C.

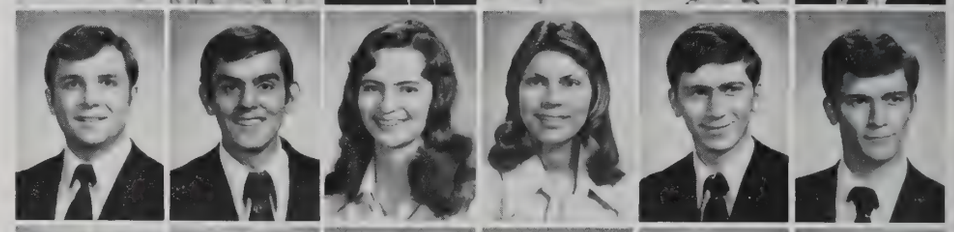

Daniels, Terri L.—Indianapolis, Ind.
Davis, Dorotha C.—Oscoda, Mich.
Davis, Patricia E.—Indiana, Pa.
Davis, Philip S.—Dalhart, Texas
Davis, Stephen M.—Philadelphia, Pa.
Davis, Terri L.—Greenville, S.C.

Davis, William A.—Indiana, Pa.
Dawson, Roland D.—Kinston, N.C.
Dean, Robyn D.—Greenville, S.C.
Deaver, Dennis K.—Saint Paul, Minn.
Deedrick, Gary A.—Winter Haven, Fla.
Defreitas, Keith W.—Long Island City, N.Y.

Dekonty, John M.—Pensacola, Fla.
Detandt, John M.—Lyons, N.Y.
Dickens, Jack W.—Ocilla, Ga.
Dickson, Gordon A.—Pensacola, Fla.
Dietterich, Connie L.—Souderton, Pa.
Diss, Carrie L.—Starr, S.C.

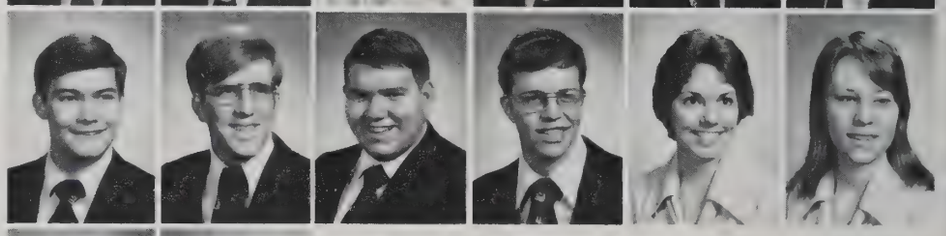

Distad, Gregory E.—Rochester, Minn.
Dobson, Donna C.—Chattanooga, Tenn.

Doerr, Keith L.—Bellevue, Wash.
Doerstling, Anette K.—Morgantown, Pa.

Donohue, Thomas P.—Oak Forest, Ill.
Dooley, Christopher R.—Yreka, Calif.

Dueck, Frank W.—Cambria, Calif.
Duncan, Karen M.—Ticonderoga, N.Y.

Dunlap, Barbara J.—Greenville, S.C.
Dunn, Gayla D.—E. Point, Ga.
Dunn, Norris C.—Pilot Point, Texas
Dunn, William L.—Granville, W.Va.
Dye, Allen T., Jr.—Altamonte Springs, Fla.
Easterday, Penny L.—Winter Garden, Fla.

Eastland, Orville N., Jr.—Greenville, S.C.
Eastwood, June D.—Lawrenceville, Va.
Eaton, Sharon L.—Galion, Ohio
Eby, Carroll S.—Brewton, Ala.
Edens, Deborah H.—Greenville, S.C.
Edgerton, Katherine R.—Goldsboro, N.C.

Edrington, Sue E.—Cicero, Ind.
Edstrom, Roberta L.—Villa Park, Ill.
Edwards, Karen L.—Wilmington, N.C.
Egerdahl, Clifford D.—Greenville, S.C.
Egerdahl, James E.—Greenville, S.C.
Elkins, Matthew L.—Indianapolis, Ind.

Elliott, Charles S.—Lexington, Mass.
Ellison, Alvin L.—Pageland, S.C.
Emory, Gary W.—Flint, Mich.
Enjaian, Stephen A.—Simi Valley, Calif.
Enslin, Philip D.—Greenville, S.C.
Eppler, Teresa D.—Uruguay, South America

Erhart, Christine A.—Denver, Colo.
Erickson, Randall J.—Wheaton, Ill.
Erickson, Sarah V.—E. Point, Ga.
Ertel, John V.—Williamsport, Pa.
Eslinger, Rebecca L.—Algoma, Wis.
Evans, Cynthia A.—Lakeland, Fla.

Evans, Dorothy E.—Goose Creek, S.C.
Evans, Mark E.—Allen Park, Mich.
Evanyo, Mary B.—Arvada, Colo.
Evers, Melissa A.—Phoenix, Ariz.
Evins, Connie E.—Riviera, Ariz.
Fallin, Frank K.—Warsaw, Va.

Farr, Nancy C.—Greenville, S.C.
Faucette, David L.—Kenya, East Africa
Faucette, Stephen M.—Kenya, East Africa
Fedynich, Kenneth B.—Orland Park, Ill.
Ferguson, Donald D.—Independence, Mo.
Ferris, Thomas S.—W. Chester, Pa.

Fields, Paula D.—Mesa, Ariz.
Fink, Lois E.—Gainesville, Fla.
Fisher, Kendall A.—Danville, Ill.
Fisher, Kimberly A.—Danville, Ill.
Fisher, Patricia A.—Peotone, Ill.
Flanary, Patty L.—Dungannon, Va.

Foran, Robert E.—Stone Mountain, Ga.
Ford, Charles A.—Rock Hill, S.C.
Formanack, Bonnie L.—Eagan, Minn.
Forsyth, Norma C.—Greenville, S.C.
Foster, Frederick A.—Clarkston, Mich.
Fox, Mervin C.—Cayuga, Ind.

Frasier, James L.—Indiantown, Fla.
Freck, Stephen M.—Charlotte, N.C.
Fremont, Walter G., III—Greenville, S.C.
Froehlich, Steven D.—Seven Springs, Fla.
Fryman, Thomas K., Jr.—Fort Lauderdale, Fla.
Fuller, Carolyn G.—Littleton, Colo.

Fuller, David L.—Newtown, Ind.
Fulton, David W.—Greenville, S.C.
Gamber, Marsha L.—Whittemore, Mich.
Gamble, Ellen L.—Leonardo, N.J.
Gardner, Melody I.—Angier, N.C.
Garren, Brenda F.—Pickens, S.C.

Garrett, Russell L.—Greenville, S.C.
Garrison, Paul C.—Anderson, S.C.
Gass, Lou Ann—Keezletown, Va.
Gaus, Susan G.—Flint, Mich.
Geary, Marjorie R.—McAllen, Texas
Gerard, Phillip R.—Greensburg, Pa.

Gfeller, Deborah M.—Taylors, S.C.
Gilder, Nancy J.—Hopkins, Mich.
Glatz, David N.—Akron, Ohio
Glenn, Laura L.—Mission, Texas
Golden, Deborah S.—Doraville, Ga.
Gonzalez, Orlando—Catano, Puerto Rico

Goss, Randy L.—Lewistown, Pa.
Gosser, Susan K.—Frankton, Ind.
Gould, Thomas R.—Winston-Salem, N.C.
Graham, Leslie J.—Utica, Mich.
Graves, Christopher E.—Dunwoody, Ga.
Graves, Rachel L.—Harlan, Iowa

Griffin, Darlene J.—Bloomfield, N.M.
Griffis, Patricia L.—Taylors, S.C.
Griffiths, Keith S.—Cedarburg, Wis.
Grimmett, Linda K.—Nimitz, W.Va.
Grooms, Vickie L.—Dayton, Ohio
Gustafson, David D.—Greenville, S.C.

Gustafson, Donna L.—Greenville, S.C.
Habegger, Randall J.—Berne, Ind.
Haight, Kenneth C.—Ann Arbor, Mich.
Hall, Danny E.—Walterboro, S.C.
Hall, Martha A.—Kingsport, Tenn.
Hamann, Jerry L.—Raleigh, N.C.

Handford, Ruth E.—Greenville, S.C.
Hankins, William M. T.—Forest Park, Ga.
Hanna, Stephen C.—Kokomo, Ind.
Hansen, Karen L.—Moncton, N.B., Canada
Harding, Michael W.—Midlothian, Ill.
Hare, Steven M.—Oklahoma City, Okla.

Harris, Kathleen M.—Mobile, Ala.
Harris, Martha J.—Grand Blanc, Mich.
Harris, Myra E.—Garland, Texas
Heady, Laura K.—Terre Haute, Ind.
Hedrick, Debra A.—Kingsport, Tenn.
Hefner, Carolyn J.—Hamilton, Ohio

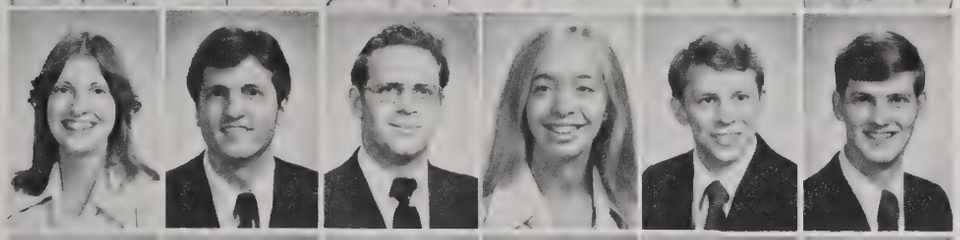

Heil, Robin E.—Dayton, Ohio
Heinze, Lester A.—Bannister, Mich.
Heiser, David W.—New Castle, Del.
Heller, Wendy J.—Indianapolis, Ind.
Henderson, Michael W.—Fairfax, Va.
Hendricks, Thomas L., II—Virginia Beach, Va.

Henry, Steven K.—Mount Zion, Ill.
Herbst, Karine R.—Littleton, Colo.
Herrmann, Suzanne J.—Indianapolis, Ind.
Hess, Arin L.—Campo, Colo.
Hindman, Karole K.—Greenville, S.C.
Hines, Joy L.—Goldsboro, N.C.

Hobbs, Marvin L., Jr.—Montgomery, Ala.
Hodges, Julia—Orlando, Fla.
Hofer, Carey D.—Taylors, S.C.
Hoffman, Janet B.—Hebron, Ind.
Hogan, Daniel M.—Bangor, Maine
Hohmann, Alvin W.—Gibsonia, Pa.

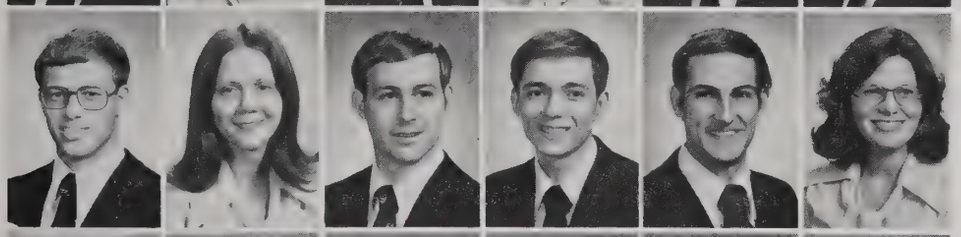

Holloway, Jimmy R.—Davisburg, Mich.
Holmes, Martha R.—Rocky Mount, N.C.
Holt, Charles W.—Savannah, Ga.
Hoover, Daniel F.—Romeo, Mich.
Hoover, Robert D.—Martinsburg, Pa.
Horsch, Kay A.—Jackson, Mich.

Hottinger, Sherry D.—Mt. Crawford, Va.
Houck, David R.—Mauldin, S.C.
Houck, Melvin R.—Mauldin, S.C.
Howard, James E.—Oberlin, Ohio
Howard, John S.—Oberlin, Ohio
Howarth, Sandra J.—Greenville, S.C.

Howell, Deborah J.—Charlotte, N.C.
Huber, Janice A.—Greenville, S.C.
Huff, Daniel R.—Doraville, Ga.
Huff, Sheila E.—Athens, Ga.
Hull, Arthur R.—Greenville, S.C.
Hummel, James R.—Orangeville, Pa.

Hunsicker, Larry J.—New Tripoli, Pa.
Hunt, Debra I.—S. New Berlin, N.Y.
Hunt, Robin K.—Wheaton, Ill.
Hurley, Craig C.—Ypsilanti, Mich.
Hurst, Charles L.—Kankakee, Ill.
Hutcheon, Roy D.—Moncton, N.B., Canada

Hutchison, Rebecca G.—Knoxville, Tenn.
Hyde, Constance L.—Charlottetown, P.E.I., Canada
Hyde, Stephen D.—Charlotte, N.C.
Jackson, Kenneth R.—S. Bend, Ind.
Jacobson, Mary L.—Mondoui, Wis.
Janes, John J., Jr.—Racine, Wis.

Janke, Paul J.—Littleton, Colo.
Jeffcott, Clinton R.—Sacramento, Calif.
Jett, Connie S.—Darien, Ill.
Johansen, Robert H.—Maywood, N.J.
Johnson, Carl M.—Norcross, Ga.
Johnson, John E.—Tulsa, Okla.

Johnson, Pauline S.—Greenville, S.C.
Johnson, Valorie K.—Oceanside, Calif.
Johnson, Wesley J.—Greensburg, Pa.
Joiner, Richard H.—Huntsville, Ala.
Jones, Dwayne M.—Newark, Del.
Jones, Dennis D.—Uniondale, Pa.

Jones, Rachel I.—Brown Summit, N.C.
Jones, Susette A.—Weeks Mills, Maine
Jordan, Brenda S.—Lanham, Md.
Jumper, Elizabeth S.—Fountain Inn, S.C.
Justice, Jerry—Twin Falls, Idaho
Kamees, Vicki L.—Springfield, Ill.

Kapanka, Thomas R.—New Baltimore, Mich.
Katzmann, Phillip M.—El Cajou, Calif.
Keeley, Kim E.—Schwenksville, Pa.
Keiser, Roy L.—Macungie, Pa.
Kelsey, Brian P.—Sunnyvale, Calif.
Kerr, Sheri J.—Greensburg, Pa.

King, Antonia F.—Pembroke Pines, Fla.
Kinkade, Russell W., Jr.—Caledonia, Mich.
Kinsolving, Mary B.—Charleston, W.Va.
Kirkham, Donald P.—Wilmington, N.C.
Kirkland, Cynthia J.—Glennville, Ga.
Kirsop, Daniel L.—Kent, Wash.

Kiser, Dennis J.—Hopkins, Mich.
Kissling, Peggy A.—Independence, Mo.
Knox, John N.—Greenville, S.C.
Knox, Michael W.—Bartonville, Ill.
Komis, Dennis, D.—Cudahy, Wis.
Krehbiel, Dane A.—Halstead, Kans.

Krouse, Karen L.—Johnstown, Pa.
Kubacz, Jeffrey J.—Levittown, N.Y.
Kumer, Stanley W.—Kansas City, Mo.
LaCoste, Lawrence, M.—Pensacola, Fla.
Lainson, Roy A.—Simpsonville, S.C.
Larson, Philip D.—Fayetteville, Pa.

Laster, Leonard L.—Roseville, Mich.
Law, Rachel D.—Sharon, Pa.
Leffel, Lois A.—Barto, Pa.
Lemp, Elizabeth R.—Winter Garden, Fla.
Lenyo, Charles J.—Johnston, Ohio
Lesh, Kellie S.—Uniontown, Ohio

LeVan, Martha M.—Watsontown, Pa.
Liebmann, George S.—Miami, Fla.
Light, Terry A.—Quakertown, Pa.
Linden, Byron L.—Elk Horn, Iowa
Lindsay, Debra L.—Huntsville, Ala.
Lingle, Janice J.—Nagoya, Japan

Linn, Rebecca S.—Berea, Ohio
Little, Nancy L.—Eclectic, Ala.
Liverman, Karen M.—Mobile, Ala.
Livingood, Cheryl A.—Greenville, S.C.
Logan, Matthew H.—Fort Erie, Ont., Canada
Logan, Pamela B.—Greenville, S.C.

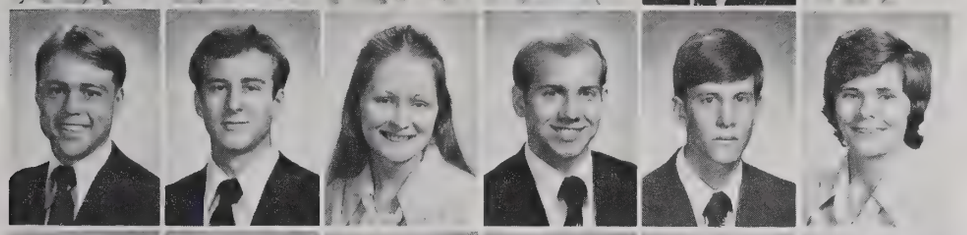

Lohnes, Willard E., Jr.—Whittier, Calif.
Longenecker, Dwight L.—Birdsboro, Pa.
Lovelady, Celeste A.—Plymouth, Mich.
Lovely, George M.—Kalamazoo, Mich.
Lowell, Lee E.—Bonaire, Netherlands Antillies
Lundgren, Mary L.—Kulm, N.D.

Lyles, Leslie A.—Brownsburg, Ind.
Lytell, William J.—Taylors, S.C.
MacDonald, Cindy L.—Cornwall, P.E.I., Canada
MacGray, Stephen K.—Cumberland, Md.
Manion, Maureen A.—Fresno, Calif.
Marbry, Joy L.—Memphis, Tenn.

Markovitch, Joseph S.—Sterling Heights, Mich.
Marshall, Denise L.—New Castle, Pa.
Martin, Bruce W.—Puebla, Mexico
Martin, Judy A.—Presque Isle, Maine
Martin, Paul D.—Indianapolis, Ind.
Martin, Thomas L.—Greenville, S.C.

Martin, Virginia M.—Greenville, S.C.
Marzec, Nancy C.—Belvidere, Ill.
Marzolf, Jill L.—Carlisle, Pa.
Massey, Sharon K.—Selma, N.C.
Matis, Susan J.—Grosse Pointe Woods, Mich.
Matson, Daniel A.—Traverse City, Mich.

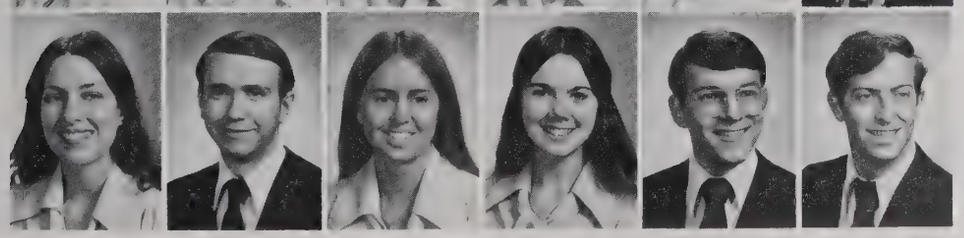

Mattos, Janice L.—Yuba City, Calif.
Mattson, Stephen V.—Auburn, Maine
Maxson, Diane L.—Greenville, S.C.
McAllister, Maureen A.—Titusville, Pa.
McAvey, Dale C.—Bangor, Maine
McCallum, Daniel C.—Casper, Wyo.

McCarnan, Christopher A.—Indianapolis, Ind.
McCormick, Alexander W.—Huntington Beach, Calif.
McCray, Stella E.—Kingsport, Tenn.
McCully, Nancy J.—Plymouth, N.H.
McDonald, Brian R.—Mobile, Ala.
McFall, John K.—Wichita, Kans.

McGinness, James M.—Springfield, Va.
McKie, Clara R.—S. New Berlin, N.Y.
McKinstry, Michael K.—Flint, Mich.
McKnight, John E.—Street, Md.
McLario, Lori L.—Menomonee Falls, Wis.
McSwain, Cynthia L.—Memphis, Tenn.

Meadows, Kenneth M.—Atlanta, Ga.
Mechling, Leslie A.—Kendall Park, N.J.
Melton, Kim M.—Chattanooga, Tenn.
Merritt, Mary A.—Sedona, Ariz.
Meyers, Holly A.—Monroe, Mich.
Mikhail, Henry J.—Ramallah, Israel

Miles, Karen S.—Broomfield, Colo.
Miller, Lois A.—Palmyra, Pa.
Miller, Ronald F.—Salinas, Calif.
Miller, Vickie M.—Savannah, Ga.
Mills, Richard R.—Honolulu, Hawaii
Milstead, Philip K.—Greenville, S.C.

Mishler, Timothy W.—N. Lawrence, Ohio
Mitchell, Linda D.—Ripley, W.Va.
Mittan, Daniel D.—Norfolk, Nebr.
Mizell, Clark H.—Cedarville, Ill.
Moberly, Michael L.—Arlington, Texas
Mock, Gregory S.— Miami, Fla.

Mong, George W., Jr.—Martinsburg, W.Va.
Montgomery, Thomas W.—Wellsboro, Pa.
Moore, Linwood R.—Smithfield, Va.

Moore, Trudy A.—Gloucester, Va.
Moran, Diana L.—Colfax, W.Va.
Morris, Glenda L.—Forest Park, Ga.

Morris, Jonathan E.—Walterboro, S.C.
Morris, Kenneth D.—Runnemede, N.J.
Morris, Shirley W.—Somerdale, N.J.

Moss, Deborah G.—Greenville, S.C.
Moxley, David G.—Winston-Salem, N.C.
Mumper, Randall S.—Elizabethtown, Pa.

Murphy, David T.—Barbados, West Indies
Myers, Becky J.—St. Albans, W.Va.
Myers, Linda S.—Decatur, Ill.
Nagelkirk, Joan E.—Bolivar, Tenn.
Nakagawa, Ann Y.—Waianae, Hawaii
Nakagawa, Lyn I.—Waianae, Hawaii

Nelson, Alice A.—Fort Collins, Colo.
Nelson, David E.—Lakewood, Colo.
Nelson, Rosemary—Greenville, S.C.
Ness, Pamela J.—Houston, Texas
Newcomb, Cheryl A.—Denver, Colo.
Newland, Sandra L.—Kingsport, Tenn.

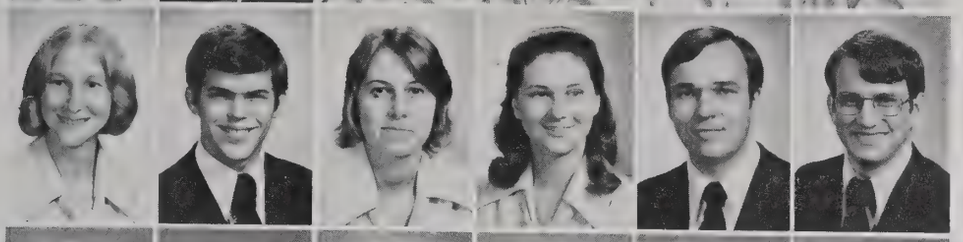

Newlin, Marvel S.—Wallace, Mich.
Nicholas, Charles H.—Fayetteville, N.C.
Nixon, Joan J.—Charleston, S.C.
Noblett, Elizabeth A.—Virginia Beach, Va.
Norman, Archie—Atlanta, Ga.
Norris, Steven L.—Niles, Mich.

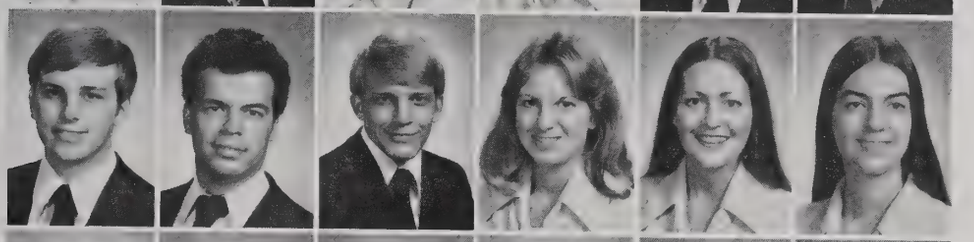

Norris, William D.—Greenville, N.C.
Norton, Daniel H., Jr.—Wilmington, Del.
O'Neal, Donald J.—Fairburn, Ga.
Oravetz, Cathy J.—Arlington Heights, Ill.
Owens, Linda G.—Norwood, Ohio
Pabody, Andra K.—Milwaukee, Wis.

Parker, Tom W., Jr.—Charleston, S.C.
Parker, Wyatt B., Jr.—Macon, Ga.
Parrish, Brian D.—Rock Hill, S.C.
Parson, Cheryl A.—Greenville, S.C.
Patterson, Curtis E.—Charleston, W.Va.
Patterson, Nancy L.—Phoenix, Ariz.

Paulson, Sara K.—Indianapolis, Ind.
Pellerin, Joseph F.—Endicott, N.Y.
Pendell, Paul T.—Haslett, Mich.

Pendleton, Dorenda L.—Ashley, Ohio
Pennell, Denise B.—Tampa, Fla.
Pennington, William D.—Leesburg, Fla.

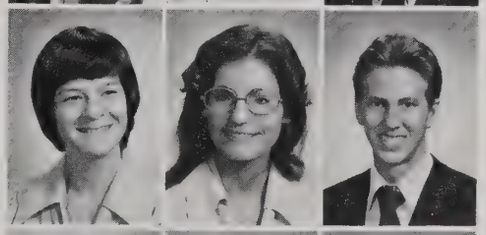

Perrine, Joan L.—Marshall, Mich.
Perrott, Colleen D.—Horseheads, N.Y.
Peter, Carl W.—Wauwatosa, Wis.

Peters, Darlene K.—Plum Boro, Pa.
Petersen, Jeannette K.—Franksville, Wis.
Pettyjohn, Virginia L.—Louisville, Tenn.

Phillips, Kathryn S.—Portsmouth, Va.
Phillips, Terry L.—Greenville, S.C.
Pickering, Trudy L.—Janesville, Wis.
Pierce, Michal A.—Fuguay-Varina, N.C.
Plunkett, Barbara A.—River Rouge, Mich.
Poitevint, Craig S.—Bainbridge, Ga.

Polson, Samuel L.—New Castle, Ind.
Polvadore, Donald R.—Denver, Colo.
Pontier, Lauren J.—Cocoa Beach, Fla.
Potter, John R.—Schaumburg, Ill.
Powell, Louis E.—Greenville, S.C.
Prater, Ron L.—Taylors, S.C.

Price, Claudia I.—Anderson, S.C.
Raether, Christine M.—Menomonee Falls, Wis.
Ray, John C.—E. Point, Ga.
Register, Ervin L., Jr.—Walterboro, S.C.
Regnier, Allison M.—Chesterton, Ind.
Reynolds, Anne C.—Washington, Ga.

Rice, Charles H.—Memphis, Tenn.
Riche, Pamela F.—Arcade, N.Y.
Richter, Donna J.—Pennsauken, N.J.
Rickels, Marjorie D.—Atlanta, Ga.
Risen, Stanley E.—Modesto, Calif.
Robertson, Thomas W.—Greensboro, N.C.

Robinson, Roy S., Jr.—Goldsboro, N.C.
Rodriguez, Amado—Miami, Fla.
Roe, Joel T., III—Greenville, S.C.
Rogers, Steven A.—Great Bend, Kans.
Rohr, Janet L.—Lima, Ohio
Rosier, Harriette I.—W. Columbia, S.C.

Ruetz, Deborah E.—Muncie, Ind.
Ruzic, Gayle A.—Chicago, Ill.
Sabo, Robert J., Jr.—Taylor, Mich.
Salter, Ronald G.—Warren, Mich.
Sanchez, Alfred M.—Brighton, Colo.
Sanders, David L.—Greenville, S.C.

Sandgren, David W.—Greenville, S.C.
Sauer, Deborah L.—Cincinnati, Ohio
Scarberry, Linda S.—Sullivan, Ohio
Schafer, Donna J.—Lakeville, Ind.
Scholes, Barbara J.—Folsom, Pa.
Schubert, Rene R.—Stone Mountain, Ga.

Schutte, Ronald A.—Ho Ho Kus, N.J.
Schweitzer, Beth A.—Dover, Ohio
Sciscoe, Daniel R.—Hialeah, Fla.
Scott, Marsha S.—Columbus, Ohio
Scott, Rhonda A.—Camarillo, Calif.
Sears, Kenneth F.—Nillondale, Ont., Canada

Seay, Janet L.—Decatur, Ga.
Sejda, Barbara L.—Blackwood, N.J.
Sellers, Rhonda J.—Elkhart, Ind.
Sewell, Cheyrel L.—Denver, Colo.
Shaffer, Sarah F.—Greenville, S.C.
Sharp, Cynthia H.—St. Clair Shores, Mich.

Shedd, Elizabeth K.—Washington, Ga.
Shelton, Sharon K.—Greenville, S.C.

Shinsato, Verna M.—Wahiawa, Hawaii
Shirley, Luanna L.—Divernon, Ill.

Shrock, Michael E.—Kent, Wash.
Shumaker, Joan A.—Durham, N.C.

Sidell, Karen J.—St. Johnsbury, Vt.
Sitze, Iris S.—Elizabeth City, N.C.

Skaggs, Susan J.—Rogersville, Tenn.
Skaling, Murray H.—Kingston, N.S., Canada

Slagle, Susan J.—Greenville, S.C.
Sloan, Barbara A.—Warren, Mich.

Slusher, Paul D.—Holland, Mich.
Smith, Deborah J.—Tipton, Iowa

Smith, Gregory C.—McLean, Va.
Smith, Kevin L.—Oakland, Ill.

Smith, Marcia A.—Elkhart, Ind.
Smith, Rebecca G.—Columbus, Ohio

Snook, Brent A.—Findlay, Ohio
Snow, Ruth M.—Galesburg, Ill.
Solomon, Betty L.—S. Boston, Va.
Sorenson, Marcia R.—Slayton, Minn.
Sorenson, Myra F.—Slayton, Minn.
Sowles, Timothy P.—Flint, Mich.

Spearin, Jeanne M.—Lincolnville, Maine
Sperling, Steven L.—Tacoma, Wash.
Springs, Sylvia L.—Greenville, S.C.
Stair, Cynthia A.—Greenville, S.C.
Statler, Robert M.—Greensburg, Pa.
Staton, Pamela H.—Muncie, Ind.

Stauffer, Marilyn R.—Altona, Ill.
Stephens, Dean L.—Suffield, Conn.
Sterner, David P.—Augusta, Mich.
Stevens, Karen R.—Grand Rapids, Mich.
Stiles, Susan M.—Athens, Ga.
Stock, Sandra L.—Greenville, S.C.

Stoehr, John R.—Indianapolis, Ind.
Stokes, Kristina L.—Allen Park, Mich.

Stover, Dale E.—Golden, Ill.
Straub, Jeffrey P.—Marietta, Ga.

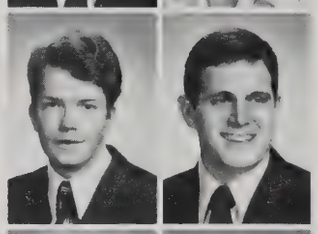

Strehlow, Mark D.—Ottawa, Kans.
Struwe, Robert W.—Levittown, Pa.

Stueve, Shirley A.—Norfolk, Nebr.
Summers, Mary E.—Statesville, N.C.

Sutton, Joe P.—La Grange, N.C.
Sutton, John M.—Tacoma, Wash.

Sweitzer, Louis E., III—Virginia Beach, Va.
Swift, Barbara J.—New Castle, Ind.

Swokowski, Wayne G.—Kimberly, Wis.
Swymer, Kevin J.—Woburn, Mass.
Szwarga, Lynn A.—Hinsdale, Ill.
Talbert, Jan L.—Charleston, S.C.
Tanner, Warren A., III—E. Hartford, Conn.
Taylor, Kathryn R.—Preston, Md.

Teitsworth, Amber I.—Berwick, Pa.
Temple, Joanna—Abilene, Texas
Temple, Susanna—Abilene, Texas
Teverbaugh, Vicki A.—Canoga Park, Calif.
Tewes, R. Scott—Bellwood, Ill.
Thomas, Anne C.—Springfield, Ohio

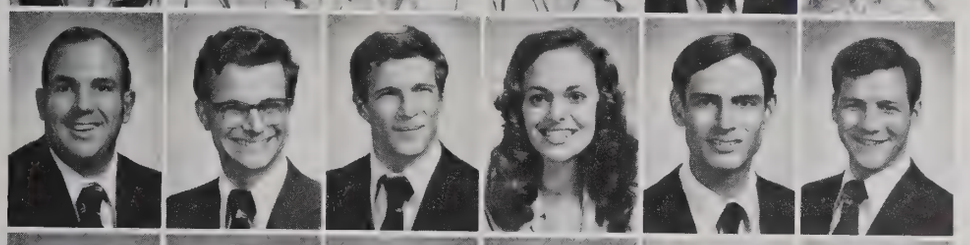

Thomas, Robert J.—Duncan, S.C.
Thomas, Stephen R.—Greenville, S.C.
Thompson, James R.—Greenville, S.C.
Thompson, Nancy A.—Erie, Pa.
Thompson, Peter L.—Greenville, S.C.
Thornton, Ty R.—Mechanicsburg, Pa.

Thorsell, Tamila D.—Hudson, Ohio
Tietz, Bettijean—Pittsburgh, Pa.
Tomas, Dale A.—Hollandale, Wis.
Trennepohl, Brian F.—Indianapolis, Ind.
Trippe, Debra J.—Macon, Ga.
Trometer, Gary D.—Streamwood, Ill.

Troutman, Johnny J.—Taylors, S.C.
Tuttle, Christopher D.—Lansdale, Pa.
Updyke, Paul F.—Little Valley, N.Y.
Vallejo, Oren C.—Tampa, Fla.
Vanaman, David J.—Clarkston, Mich.
Vanderwier, David D.—Indianapolis, Ind.

VanGelderen, Joy A.—Darien, Ill.
VanSwol, Cornelius J.—Matteson, Ill.
Vawter, Roger G.—Normal, Ill.
Vincent, Joanne—Goldsboro, N.C.
Vogt, Brian S.—New Port Richey, Fla.
Vollers, Kurt D.—Pender, Nebr.

Waite, Sandra S.—Dexter, Mich.
Walden, Calvin A.—Indianapolis, Ind.
Walden, Kenneth A.—Indianapolis, Ind.
Walker, Kendall R.—Valencia, Pa.
Walters, Gloria C.—Williamsport, Pa.
Ward, Cheryl L.—Country Club Hills, Ill.

Watson, Evelyn D.—Forest, Va.
Watson, Nancy L.—Winston-Salem, N.C.
Watson, Pamela O.—Bristol, Tenn.
Weaver, Janet D.—Morgantown, Pa.
Webber, Gwendolyn H.—Taylors, S.C.
Webber, Jon K., Jr.—Normal, Ill.

Weigand, Daniel C.—W. Bend, Wis.
Weiss, Clifford D. E.—Pottstown, Pa.
Weiss, Richard A.—Apalachin, N.Y.
Wekke, Kevin A.—Earleville, Md.
Welker, Donald J.—Danville, Ill.
Wells, Teresa D.—Mt. Olive, N.C.

Wentworth, Debbie L.—Princeton, Maine
Wentworth, Susan E.—Hesperia, Calif.
Wess, Robin P.—Ford City, Pa.
Westmoreland, James O.—Tallapoosa, Ga.
Wheaton, Paul S.—Berwick, N.S., Canada
Whigham, Wanda K.—Pascagoola, Miss.

Whitcomb, David J.—Meadville, Pa.
White, Carolyn V.—Charleston, S.C.
Whitlatch, Mary K.—Russell, Iowa
Whitley, Douglas B., Jr.—Greenville, S.C.
Wiggins, Joy E.—Goose Creek, S.C.
Wiles, Bonnie E.—Winston-Salem, N.C.

Williams, Sharon D.—Lorain, Ohio
Wilson, Donald W.—Knoxville, Ill.
Wilson, Donna J.—Greenville, S.C.
Wilson, Linda L.—N. Lauderdale, Fla.
Wilson, Mark D.—Raleigh, N.C.
Wilson, Stephen M.—Altoona, Pa.

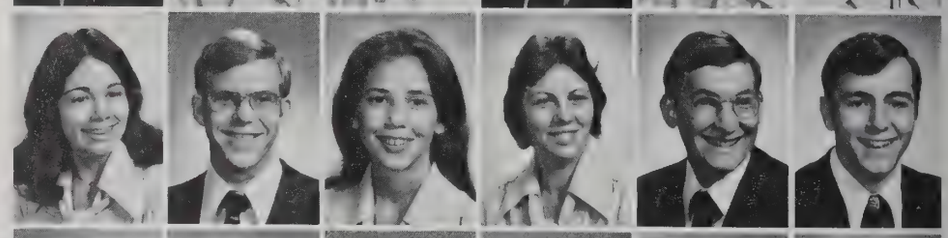

Wilson, Yvonne E.—Augusta, Ga.
Wilt, Paul E.—Brooklyn Center, Minn.
Witte, Robert J.—Montgomery, Ala.
Wolff, Frank M.—Pensacola, Fla.
Wonser, Nancy A.—Kewanee, Ill.
Wood, Robert S.—Norfolk, Va.

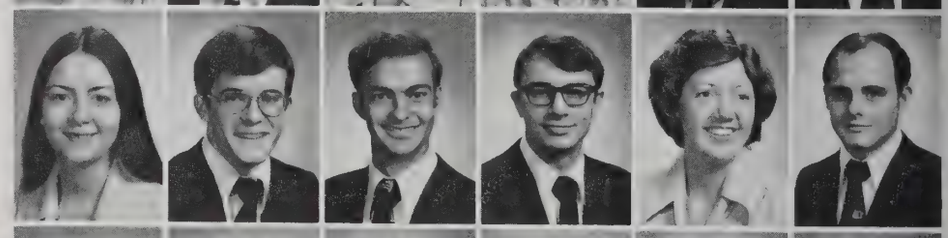

Woodhall, Mark W.—Memphis, Tenn.
Wright, David M.—Birdsboro, Pa.
Wright, Frank J.—Greenville, S.C.
Wyatt, Stephen L.—Indianapolis, Ind.
Yancey, Charles L.—Kansas City, Kans.
Young, Douglas R.—Connersville, Ind.

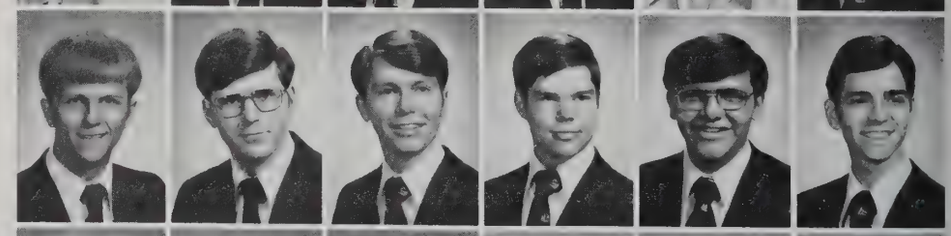

Young, Jerry W., Jr.—Front Royal, Va.
Young, Karen J.—Halifax, Va.
Zajicek, Michael T.—Taylors, S.C.

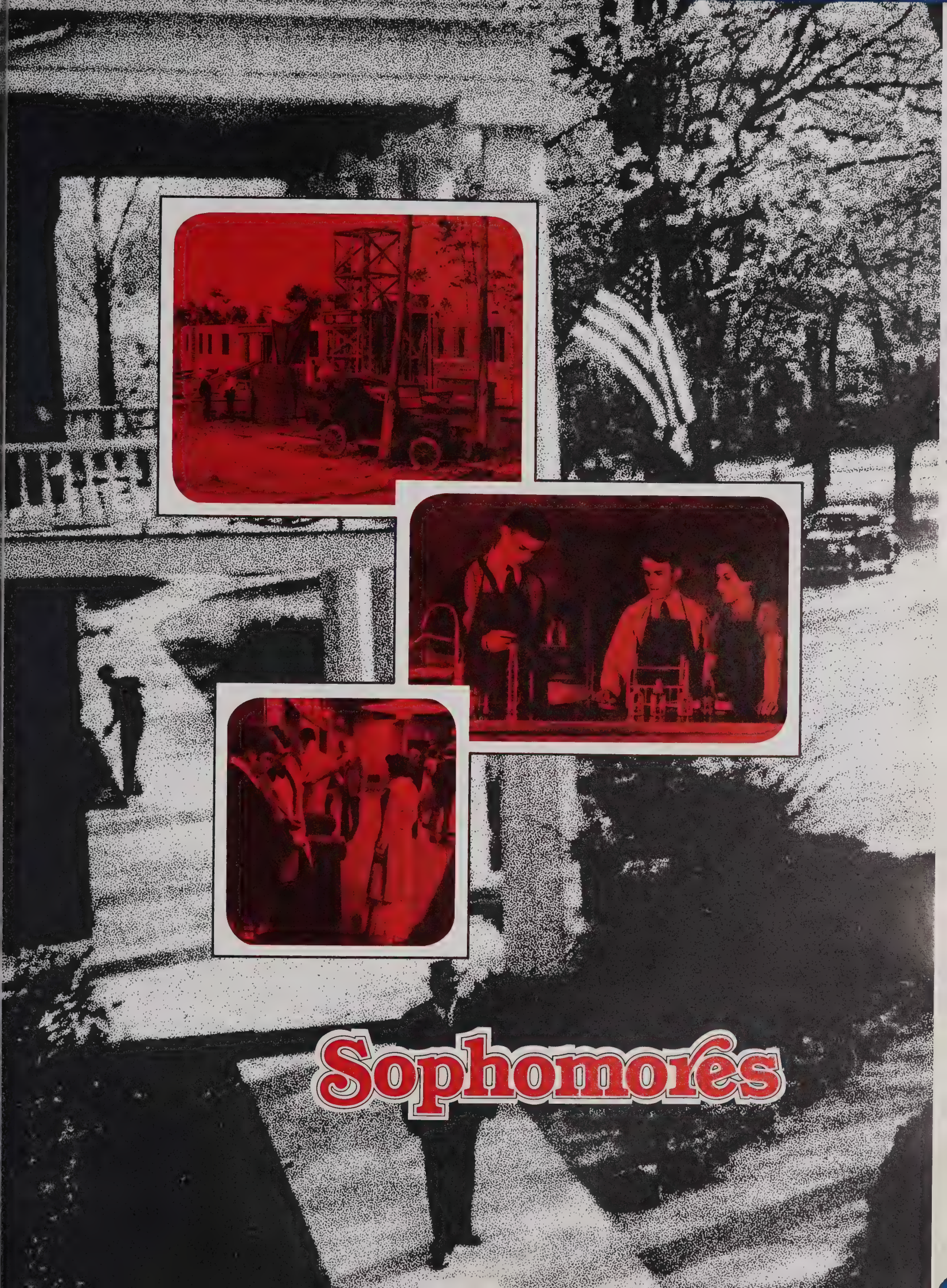
Sophomores

Dan Salter, Treas.; Sondra Mauldin, Sec.; Tom Tyson, Pianist; Harry Smith, Sgt./Arms; Bob Fox, Chor.; Steve Miller, Pres.; Bob Counts, Organist; Willie Thompson, Chap.; Marcia Harrison, Girl's V. Pres.; Scott Kliewer, Boy's V. Pres.

Abbot, Douglas A.—Connellsville, Pa.
Abel, Sue A.—Clarksburg, Mass.
Abernathy, Kathy M.—Concord, N.C.
Abraham, William R.—Haddon Heights, N.J.
Acker, Eileen H.—Holland, Pa.
Adams, Karen L.—Maxwell, Iowa

Adams, Mark R.—Olathe, Kans.
Adams, Pamela J.—St. Paul, Minn.
Ahrens, Gary L.—W. Palm Beach, Fla.
Alexander, Edward L., Jr.—Steger, Ill.
Allen, Glenna P.—Mooresboro, N.C.
Allston, Harriet W.—Greenville, S.C.

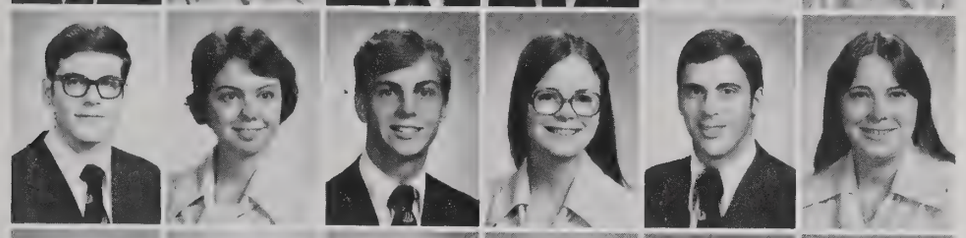

Andersen, Robin W.—Virginia Beach, Va.
Anderson, Joy A.—Alexandria, Va.
Aniol, William S.—Allen Park, Mich.
Archer, Celia A.—Randolph, N.Y.
Ardt, Thomas E.—Downers Grove, Ill.
Armstrong, Marjorie A.—Aston, Pa.

Arthurs, Jeffrey D.—Greensburg, Pa.
Ashbrook, Beth J.—Mentor, Ohio
Ashworth, Cynthia A.—Tulsa, Okla.
Askren, Nella J.—Francisco, Ind.
Aurand, Janice W.—White Pigeon, Mich.
Ayres, Kara E.—Roanoke, Va.

Ayres, Trina D.—Roanoke, Va.
Babcock, Christopher L.—Cresaptown, Md.
Bagnall, Pamela A.—W. Chester, Pa.
Bailey, Cynthia A.—Dracut, Mass.
Baird, Glorie A.—Goodland, Kans.
Baker, Claude N.—Gurnee, Ill.

Balfour, Donald K.—South River, N.J.
Ballengee, Patricia A.—Summersville, W.Va.
Ballinger, Denise L.—Chico, Calif.
Barba, Anthony P.—Memphis, Tenn.
Barlow, Cynthia K.—E. Canton, Ohio
Barnes, David B.—Smithfield, N.C.

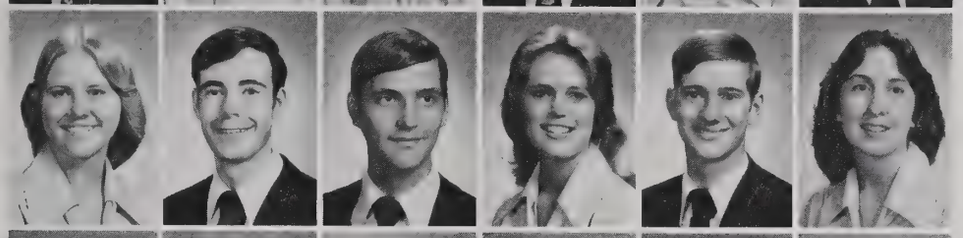

Barnett, Cindy S.—Amanda, Ohio
Barnett, John S.—E. Lansing, Mich.
Bartlett, Jonathan B.—Macon, Ga.
Bass, Deborah A.—Buena Park, Calif.
Bate, Robert E.—N. Rose, N.Y.
Bates, Carolyn J.—Vineland, N.J.

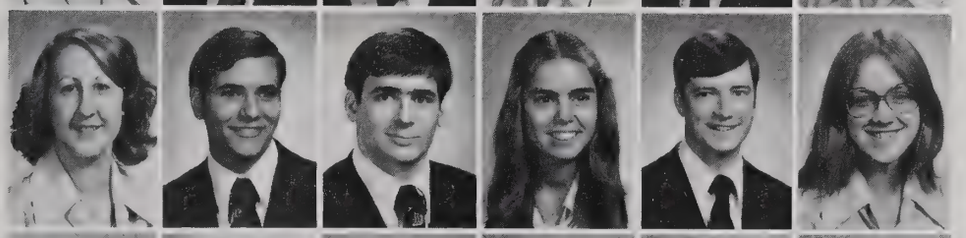

Bausch, Linda S.—Morrisville, Pa.
Beam, Donald R.—Lorain, Ohio
Beard, Donald L.—Englewood, Colo.
Beaton, Kathryn L.—Jacksonville, Fla.
Beaver, Keith C.—Graham, N.C.
Bedient, Cynthia M.—E. Bethany, N.Y.

Behlow, Marne J.—Atlanta, Ga.
Bellis, Judith A.—Greenville, S.C.
Benner, Joy L.—Garland, Texas
Bennetch, Kim M.—Hershey, Pa.
Bennett, Terri L.—Reading, Mass.
Bentley, Deborah L.—Capac, Mich.

Benton, Cynthia L.—Yreka, Calif.
Benzing, John J.—Hamilton, Ohio
Berbin, Sharon A.—N. Augusta, S.C.
Bergthold, Gary L.—Shawnee, Kans.
Berkstresser, Pamela G.—Sedalia Mo.
Bickel, Anita K.—Oneco, Fla.

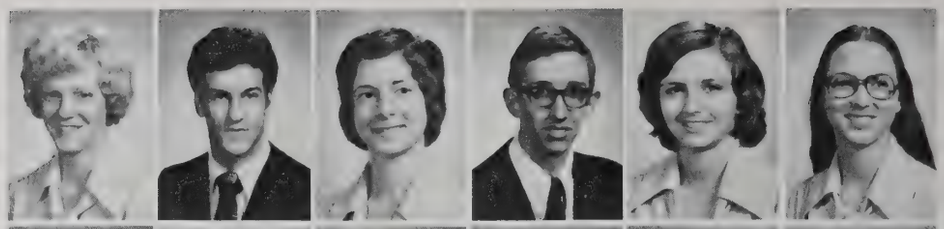

Bicker, Stephen G.—Ephrata, Pa.
Bird, Sherry M.—Greenville, S.C.
Birt, Larry P.—Lorain, Ohio
Bjerk, Janice K.—Warren, Mich.
Blake, Linda L.—Hereford, Colo.
Blanchard, Thomas E.—S. Williamsport, Pa.

Blickenstaff, Kathy L.—Middletown, Md.
Block, James R.—Vinton, Iowa
Boggis, William F.—Orlando, Fla.
Bond, Beth A.—Mt. Blanchard, Ohio
Bond, Linda J.—Pompano Beach, Fla.
Boole, Michael T.—Chesapeake, Va.

Boomer, Cynthia J.—Adrian, Mich.
Borroughs, John E.—Glen Burnie, Md.
Bos, Deborah J.—Runnells, Iowa
Bott, Arla J.—Independence, Mo.
Bowman, Vance W.—S. Flomaton, Fla.
Bradley, Robin S.—Tulsa, Okla.

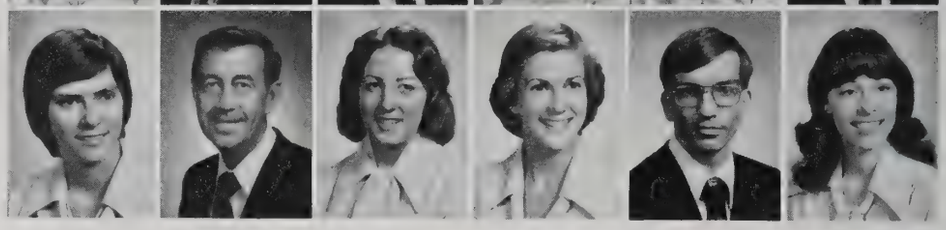

Bradstreet, Daniel R.—N. Adams, Mich.
Bragg, Robert R.—Sherman Station, Maine
Braly, Rodney A.—San Luis Obispo, Calif.
Brandt, Deborah M.—Haddon Heights, N.J.
Brasells, Karen E.—Elmira, Ore.
Braswell, Patrick E.—Macon, Ga.

Bray, Steven C.—Riverdale, Ga.
Brayton, Karen K.—Seminole, Fla.

Brewster, Raymond C.—Sterling Heights, Mich.
Bridgers, Charles B.—Wilson, N.C.

Bridgers, Robert D.—Wilson, N.C.
Bridner, Donald W.—Greenville, S.C.

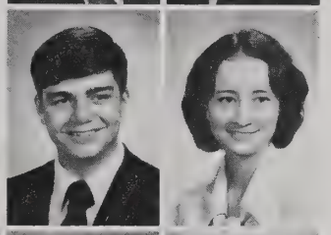

Bright, Daniel A.—Delran, N.J.
Britt, Elaine L.—Portsmouth, Va.

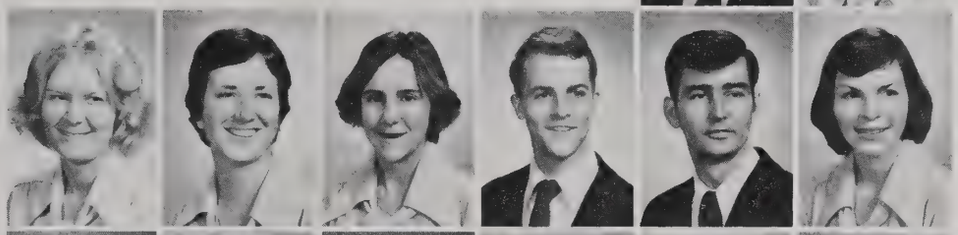

Brock, Linda L.—Rialto, Calif.
Bromley, Susan G.—Galena, Mo.
Brooks, Jaime D.—Altadena, Calif.
Brooks, Kenneth T.—Tilton, N.H.
Brown, Daniel R.—Clinton, Tenn.
Brown, Susan G.—Hot Springs, Ark.

Bruce, David W.—Stone Mountain, Ga.
Brumbalow, Carol D.—N. Syracuse, N.Y.
Buchanan, Bruce G.—Cambridge, N.Y.
Buck, Shawn K.—Trout Run, Pa.
Bunce, David M.—Anderson, Ind.
Bunker, Susan M.—Old Lyme, Conn.

Burford, Susan L.—Mandan, N.D.
Burkholder, Kay P.—Huntington Beach, Calif.
Burnette, Charles G.—Lancaster, S.C.
Burton, Diantha S.—Monticello, Ill.
Busse, Douglas C.—Tiverton, R.I.
Buttram, Kevin R.—Greenville, S.C.

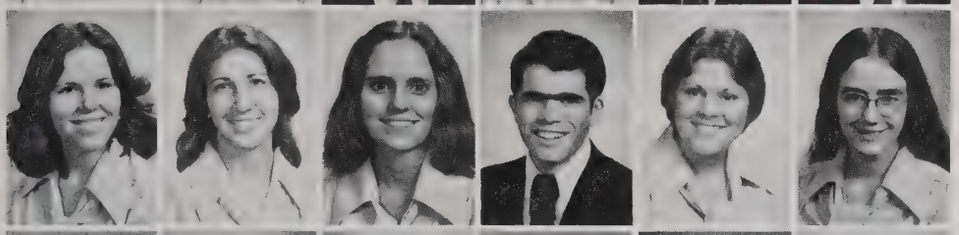

Caldwell, Dawn K.—Canoga Park, Calif.
Caler, Lona J.—Aliquippa, Pa.
Callis, Leanna L.—Walled Lake, Mich.
Cameron, Bruce E.—Greenville, S.C.
Camp, Dondeena E.—Anderson, Ind.
Campagna, Mary B.—Stamford, N.Y.

Canedy, David C.—Horseheads, N.Y.
Capron, Robert H.—Whittier, Calif.
Cardinal, Zenaida B.—Jersey City, N.J.
Carl, Douglas R.—Clearfield, Pa.
Carlton, Robert D.—Staunton, Va.
Carmichael, Linda D.—Macon, Ga.

Carpenter, Janet L.—Marietta, Ohio
Carpenter, Laurie A.—Hop Bottom, Pa.
Carpenter, Marjorie I.—Greenville, S.C.
Carroll, Jayne F.—Wilson, N.C.
Carver, Linda I.—Carrollton, Texas
Cason, Wesley E.—Rex, Ga.

Caudle, Vernon C.—Wilmington, N.C.
Chamberlain, Stephen T.—Hastings, Minn.
Chancey, Cathy J.—Millington, Tenn.
Chappell, Elizabeth A.—York, P.E.I., Canada
Chickering, Judith—Concord, N.H.
Childs, David E.—Ceresco, Mich.

Chisholm, Robert A.—Osterville, Mass.
Chitwood, Donna D.—St. Charles, Ill.
Clark, Arron P.—Canoga Park, Calif.
Clark, Cynthia J.—Muskegon, Mich.
Clark, Donna A.—W. Seneca, N.Y.
Cleary, Ruark L.—Sanford, Fla.

Cline, James D.—Midland, Mich.
Clonts, Harriet A.—Rocky Mount, N.C.
Cochrane, Stephen J.—Canberra, Australia
Cole, Arthur J.—Greenville, S.C.
Coley, Jeffrey W.—Galesburg, Ill.
Collins, David W.—Greenville, S.C.

Collins, Pamela J.—Hoffman Estates, Ill.
Conner, Roy D.—Atlanta, Ga.
Connor, Lawrence S.—Lancaster, S.C.
Conrad, Roxanne L.—Elkhart, Ind.
Cooper, Michael R.—Des Moines, Iowa
Copen, Leslie R.—Huntington, W.Va.

Copenhaver, Dawn E.—New Hudson, Mich.
Cornett, Charles S.—Okeana, Ohio
Corts, Ardith L.—Mt. Clemens, Mich.
Costley, Timothy A.—Brackney, Pa.
Cottle, Marilyn J.—Auburn, Mich.
Couch, Steven R.—New Palestine, Ind.

Counts, Robert A.—Burlington, N.C.
Course, Lella L.—Chapman, Kans.
Coutts, Robert J.—Detroit, Mich.
Cowser, Esther G.—Curacao, Netherland Antilles
Cox, David R.—Charleston, S.C.
Craft, Joanne R.—Anchorville, Mich.

Cramer, Susan P.—N. Brunswick, N.J.
Crane, Cheryl B.—Roseville, Mich.
Creech, Floyd C.—La Grange, N.C.
Crippen, Deborah L.—Taylors, S.C.
Crites, Samuel G.—Clarksburg, W.Va.
Cromwell, Richard E., II—Baltimore, Md.

Crook, Deborah J.—Cherry Hill, N.J.
Crosby, Todd A.—Norfolk, Nebr.
Cross, John D.—Augusta, Ga.
Crow, Pamela K.—Irving, Texas
Crowley, James D.—Hilo, Hawaii
Crowther, James K.—Savannah, Ga.

Cumberledge, Michael K.—Belpre, Ohio
Cummings, Timothy A.—Athens, Ga.
Cunningham, Barbara F.—Oaklyn, N.J.
Cunningham, John E., Jr.—Chattanooga, Tenn.
Dailey, Brenda K.—Kansas City, Mo.
Dalton, Gena A.—Baldwin, Ga.

Daniel, Dennae C.—Dearborn Heights, Mich.
Daniels, Frankie G.—Charlotte, N.C.
Danuser, Katherine S.—Greenville, S.C.
Davidson, Jeannette M.—Akron, Ohio
Davidson, Sharon L.—Holly, Mich.
Davies, Douglass K.—Santa Cruz, Calif.

Davies, Marlyn J.—Greenville, S.C.
Davis, Barbara A.—Lafayette, Ind.
Davis, Becky J.—Rushford, N.Y.
Davis, Leslie F.—Pontiac, Mich.
Davis, Steven R.—Ordway, Colo.
Davis, Thomas F.—Warrenton, Va.

Davison, Robert D.—Tampa, Fla.
Day, Sharon L.—Garden Grove, Iowa
Dean, Cheryl A.—Charleston, W.Va.
Dean, Trudy E.—Marion, Va.
Deluca, Connie L.—Baltimore, Md.
Dennis, Stephen D.—O'Leary, P.E.I., Canada

Devers, Stephanie P.—Louisville, Ky.
Diachenko, D. Joy—Greenville, S.C.
Dickinson, Jeffrey D.—Williamson, N.Y.
Dillard, Russell B.—Memphis, Tenn.
Diller, Brian P.—Birch Run, Mich.
Dilworth, Randy E.—Lincoln, Nebr.

Dinsmore, Donna J.—Easton, Maine
Diss, Kathryn G.—Starr, S.C.
Doak, Ronald J.—Rush, Colo.
Dobson, Marcia J.—Chattanooga, Tenn.
Dominick, Pamela R.—Newberry, S.C.
Donnelly, Michele J.—Stillwater, Minn.

Doxey, Carol E.—Taylors, S.C.
Duncan, Jonathan M.—Ticonderoga, N.Y.
Dunn, Douglas L.—Charleston, S.C.
Dunwoody, Kim M.—Scotts Valley, Calif.
Durham, Pamela L.—Belfry, Ky.
Duvall, Roger A.—Norfolk, Va.

Dye, Ronald A.—Pottstown, Pa.
Dzik, Mark J.—Richfield, Minn.
Dzugan, Joseph M.—Ridley Park, Pa.
Earwood, Chester E., III—Tuscumbia, Ala.
Edmiston, Daniel A.—Millington, Tenn.
Eichelberger, Dean A.—Kuna, Idaho

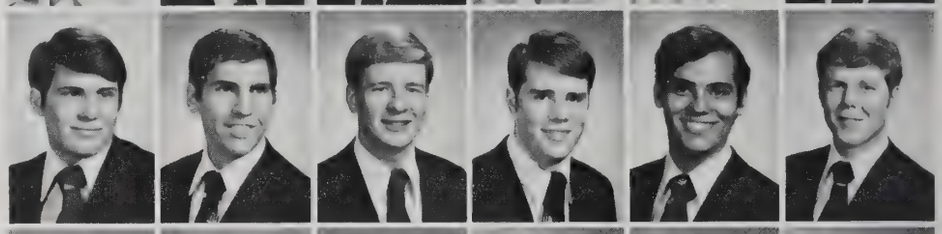

Eichelberger, Nancy L.—Kuna, Idaho
Eldridge, Kevin D.—Forest, Va.
Elkins, Daniel L.—Indianapolis, Ind.
Elliott, Gary H.—Alpharetta, Ga.
Elliott, Kenneth M.—Canoga Park, Calif.
Ellis, Dana R.—Wilmington, Ohio

Ellithorpe, Anne E.—Grandville, Mich.
Ells, Kim M.—E. Aurora, N.Y.
Emerson, Dorothy M.—Charlotte, N.C.
Enjaian, Susan L.—Simi Valley, Calif.
Ensminger, Jonathan D.—Columbus, Ohio
Epperson, Ruth A.—Winston-Salem, N.C.

Erby, Sharon E.—Rockford, Ill.
Ertel, William E.—Williamsport, Pa.
Estes, Ray C.—Canon City, Colo.
Etson, Robin L.—Olivet, Mich.
Evans, Mark A.—Orlando, Fla.
Evick, Kathleen I.—Alden, N.Y.

Ewald, Michael J.—Livonia, Mich.
Fagge, Betty S.—Stoneville, N.C.
Fellows, Donald L., II—Wolcott, N.Y.
Fenters, Janet E.—Hobart, Ind.
Feusse, Saundra M.—Greenville, S.C.
Fischer, Clyne G.—Proctorville, Ohio

Fleck, Janice S.—Monon, Ind.
Fletcher, Joseph W.—Troy, Ohio
Fletcher, Robert G.—Pearl City, Hawaii
Flora, Benjamin L.—Hope, Ind.
Floyd, Janie M.—Livermore, Calif.
Fluharty, Joyce F.—Trappe, Md.

Fogle, Frank R.—Huntsville, Ala.
Folz, Gordon H.—Sherman Oak, Calif.
Fordham, Wade E.—Atlanta, Ga.
Forehand, Diana L.—Chesapeake, Va.
Forry, Teresa A.—Manheim, Pa.
Fox, Robert C., Jr.—Greenville, S.C.

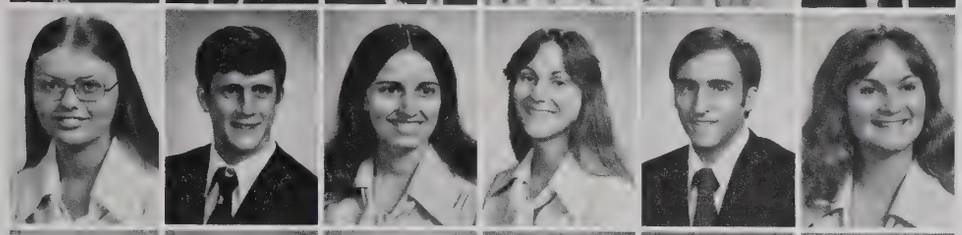

Franklin, Jeanie C.—Memphis, Tenn.
Franklin, Philip J.—Oceanville, N.J.
Frazier, Florence G.—Bristol, Ind.
Fredette, Dannelle V.—Wild Rose, Wis.
Freeman, Edward M.,Jr.—Piedmont, S.C.
Freeman, Lonnie E.—Hendersonville, N.C.

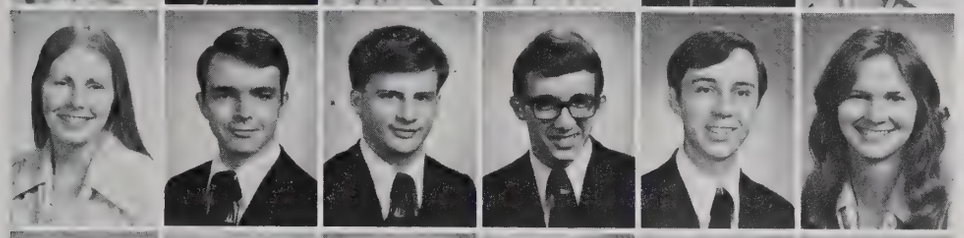

Friend, Barbara L.—Houston, Texas
Friend, James W.—Beaumont, Texas
Friend, Michael T.—Manlius, N.Y.
Friend, Robert N.—Beaumont, Texas
Frye, Ronald E.—Kansas City, Kans.
Fuller, Naomi R.—Winnipeg, Man., Canada

Gailey, Carol D.—Pine Bluff, Ark.
Gambill, Nathan T.—North East, Md.
Garcia, Henry A.—Zapata, Texas
Garippa, Rachel A.—Augusta, Maine
Garrett, Cindy L.—Greenville, S.C.
Garrison, Michael E.—Oak Lawn, Ill.

Garstang, Rebecca E.—Travelers Rest, S.C.
Garstang, Robynne L.—Travelers Rest, S.C.
Gates, Joseph F.—Greenville, S.C.
Gatto, Diane L.—Havre de Grace, Md.
Gaugler, Kevin K.—Cassopolis, Mich.
Geddes, Kay A.—Maxwell, Iowa

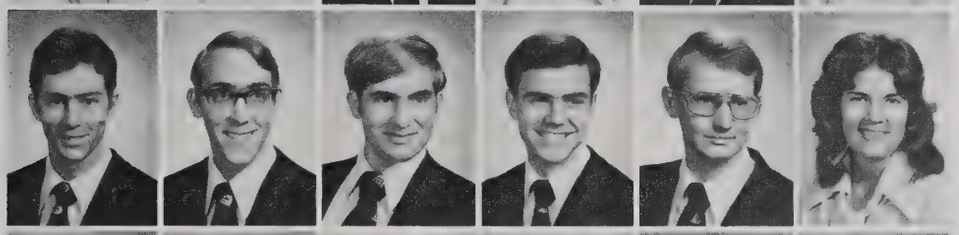

Geisler, Raymond F.—Greenville, S.C.
Gentry, Theodore L.—Middleburg, Ky.
Gerard, Wade J.—Blandford, Mass.
Gerdt, Thomas W.—Alton, Ill.
Geuea, William D.—Springfield, Mo.
Gibbs, Susan K.—Anderson, Ind.

Gibson, Denise M.—Brampton, Ont., Canada
Gilbaugh, Richard L.—Unionville, Pa.
Gill, Rhonda K.—Meadow Bridge, W.Va.
Gilman, Anita L.—Westmont, Ill.
Giner, Sandra L.—Huntington, W.Va.
Gladfelter, Gary L.—Hanover, Pa.

Glenn, Debra M.—Mission, Texas
Goff, Daniel H.—Marion, Ind.
Goodreau, Sherry L.—Fair Play, S.C.
Goodwin, Sandra J.—St. Joseph, Mo.
Gorham, John W.—Siver Spring, Md.
Gossert, Vickie A.—Gap, Pa.

Gossett, Brenda J.—Lennon, Mich.
Gottschall, Brian A.—Highland, Wis.
Graham, Wyatt L.—Fort Myers, Fla.
Grantham, Clara E.—Allison Park, Pa.
Grantham, Lynell M.—Ordway, Colo.
Greemann, Kenneth R.—Zionsville, Ind.

Greenawalt, Carol J.—Clearville, Pa.
Greene, Brenda G.—Greenville, S.C.
Greenwood, Kelly D.—Sedona, Ariz.
Greer, Clayton A.—Danville, Ill.
Gregg, Robert S.—Aurora, Ill.
Gregory, Debra A.—Limerick, Pa.

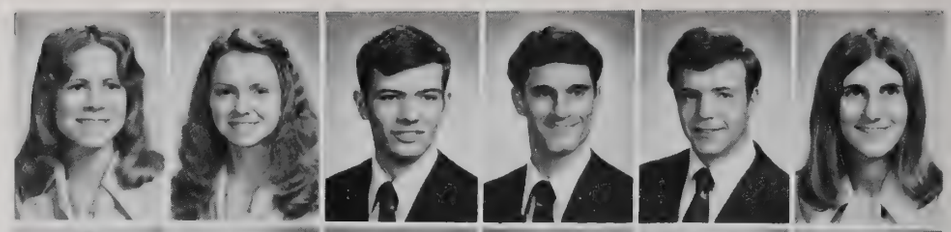

Greiner, Holli E.—Ft. Lauderdale, Fla.
Greutman, Cindy L.—Flat Rock, Mich.
Grier, Gregory B.—Miami, Fla.
Griffin, Kelly L.—Cantonment, Fla.
Grindell, Virginia E.—Findlay, Ohio
Gross, Stephen C.—Trenton, N.J.

Guild, Paula R.—Fort Collins, Colo.
Gunter, Patricia E.—Greenville, S.C.
Gunter, Ronald A., Jr.—Greenville, S.C.
Gust, Deborah L.—Vicenza, Italy
Guth, Douglas W.—Chamblee, Ga.
Haaland, David D.—Minneapolis, Minn.

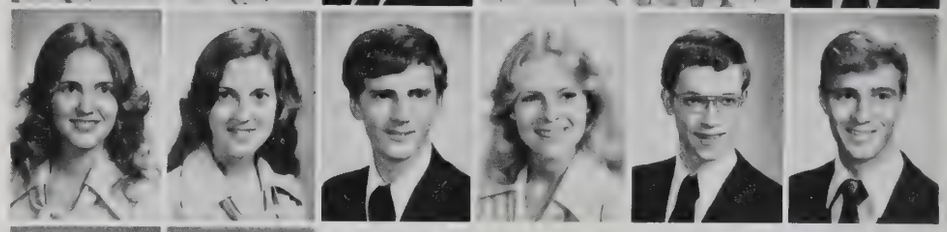

Hadley, Michael K.—Danville, Ill.
Hagstrom, William A.—Hoffman Estates, Ill.

Hainline, Kenton R.—Macomb, Ill.
Hall, DeMaurice A.—Tulsa, Okla.

Hall, Frank D.—Merrillville, Ind.
Hall, Patricia A.—Winchester, Tenn.

Hallas, David R.—St. Johnsbury, Vt.
Halleck, Gordon L.—Davison, Mich.

Hamann, Cheryl L.—Raleigh, N.C.
Hamersma, Thomas C.—Southampton, Pa.

Hamiel, Teresa J.—Tipton, Iowa
Hamilton, Wayne W.—Georgetown, Del.

Hankins, Lisa J.—Clearwater, Fla.
Hansen, Peter G.—Medford, Ore.
Harman, Ronald A.—Foster City, Calif.
Harper, William D.—Nashville, N.C.
Harris, David A.—Greenville, S.C.
Harrison, Marcia J.—New Port Richey, Fla.

Harrison, Pamela S.—Greenville, S.C.
Harrison, Phillip L.—Morrow, Ga.
Hart, Debra J.—Cochranton, Pa.
Harvey, Jonathan E.—Casper, Wyo.
Hawk, Randolph A.—Espy, Pa.
Hazard, Summer D.—Fountain Inn, S.C.

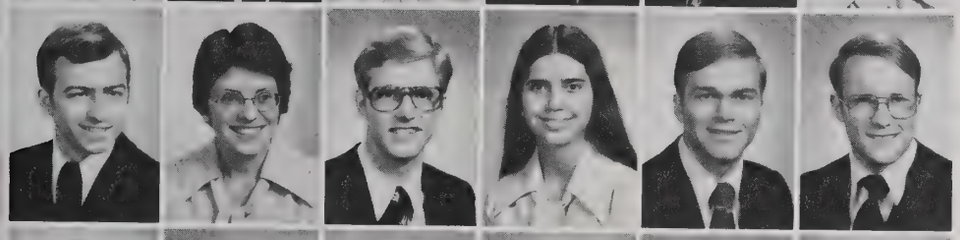

Hein, Robert C.—Troy, Mich.
Heishman, Marcia K.—Greenville, S.C.
Heitz, David P.—Lisle, Ill.
Henderson, Gwendolynn S.—Newton, Ill.
Henning, Robert C.—Harleysville, Pa.
Henson, James C.—Greenville, S.C.

Herd, David M.—Greenville, S.C.
Herman, Daniel L.—Unionville, Iowa
Hernden, Janet N.—Warren, Mich.
Herr, Jay G.—Chester Springs, Pa.
Hersey, Steven M.—Palmyra, Maine
Hersman, Steven E.—Corning, N.Y.

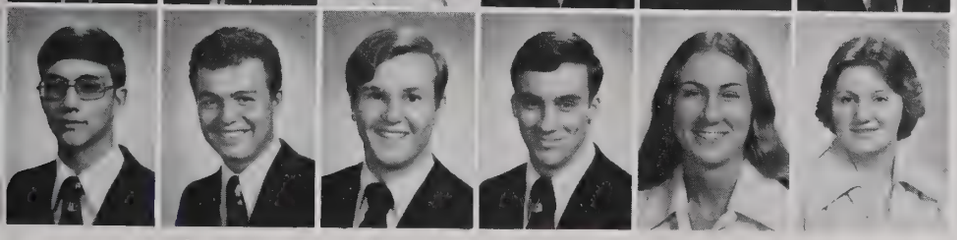

Hervas, Charles E.—Elk Grove Village, Ill.
Heusinger, Lynn G.—Norfolk, Nebr.
Heyn, Ricky D.—New Park, Pa.
Hicks, Thomas N.—Mount Union, Pa.
Higginbotham, Marsha J.—Lantana, Fla.
Higginbotham, Nancy J.—Wellsburg, N.Y.

High, Brenda F.—Campbellsville, Ky.
Hightower, Janis A.—Richmond, Va.
Hill, Cathy J.—Columbus, N.C.
Hill, Victoria J.—Terre Haute, Ind.
Hiller, John M.—Dallas, Pa.
Hilterbrand, Victoria J.—Lakewood, Colo.

Hintz, Cheryl Y.—Tecumseh, Mich.
Hire, Marsh G.—Fairland, Ind.
Hitchcock, Rex A.—Saluda, N.C.
Hixon, Dennis A.—N. Rose, N.Y.
Hixson, Lee A.—Darragh, Pa.
Hoffman, Tim S.—Mt. Pleasant, Pa.

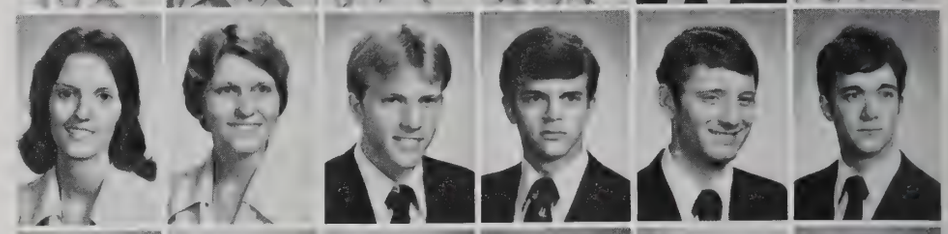

Holder, Wesley A.—Iowa Park, Texas
Hollenbeck, Lucinda C.—Jacksonville, Fla.
Holloway, Machelle L.—Greenville, S.C.
Holmes, Jon D.—Harlinger, Texas
Holmes, Judith E.—Mobile, Ala.
Holmes, Mary E.—Greenville, S.C.

Holt, Debra L.—Milton, Fla.
Holt, Marsha A.—Sauk Village, Ill.
Holt, Mary E.—Century, Fla.
Hopkins, Deborah L.—Houston, Texas
Hopkins, Paul A.—Daleville, Ind.
Horton, Althea R.—Salem, Ore.

Horton, Glenda K.—Greenville, Mich.
Houghton, Mark L.—Sand Lake, Mich.
House, Kenneth W.—Huntsville, Ala.
Howard, Deborah A.—Winston-Salem, N.C.
Howell, Debora K.—Bradford, Ill.
Howell, Jennifer E.—Atlanta, Ga.

Howes, Chester C., Jr.—Ashtabula, Ohio
Huck, Linda K.—Grafton, Ohio

Hughes, Richard E.—Williamsport, Pa.
Hummel, Jane E.—Noblesville, Ind.

Humphrey, Lorraine V.—Tipton, Iowa
Hunsinger, Terry L.—Wichita, Kans.

Hunt, Larry D.—Waterford, Conn.
Hunter, Rodney W.—Thomasville, Ga.

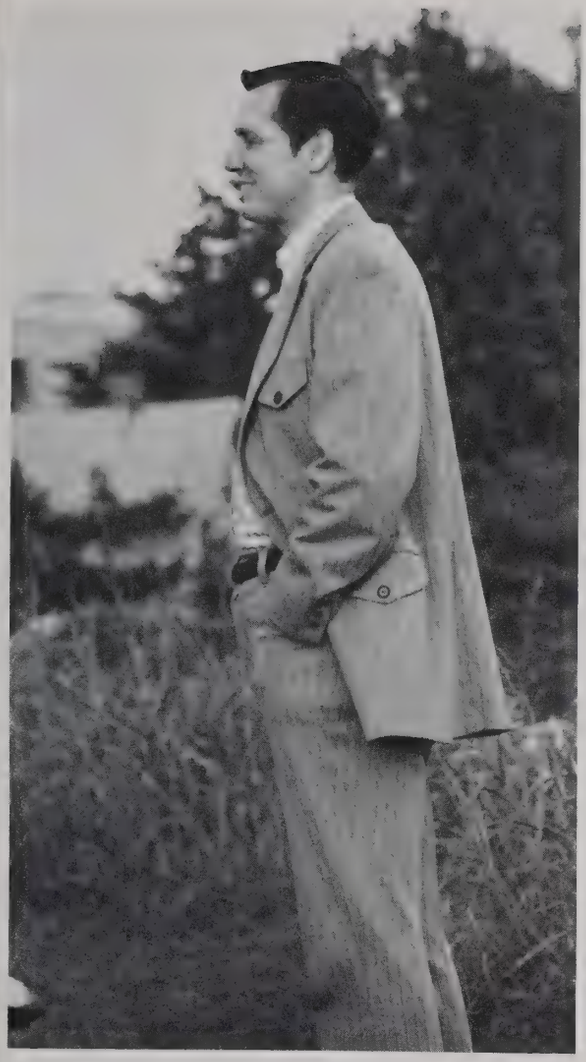

Hutchison, Christine M.—Westerville, Ohio
Iannuzzi, William F.—Langhorne, Pa.

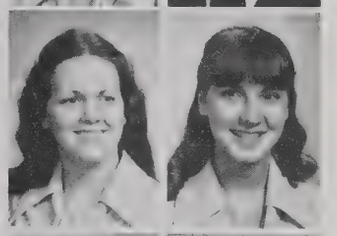

Illsley, Sandra J.—Dracut, Mass.
Ipock, Sheilah J.—Wingate, N.C.

Isenhour, Debra E.—Charlotte, N.C.
Jackson, Herman L., Jr.—Newberry, S.C.

Jackson, Janet E.—Wapakonet, Ohio
Jamison, Kathy J.—Woodruff, S.C.

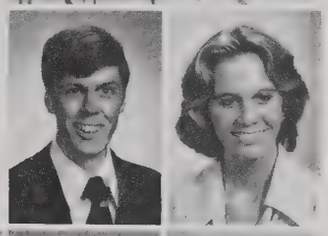

Jarrett, Wayne B.—Edillilie, South Australia
Jarvis, Suzanne—Charlotte, N.C.

Jay, Sandra E.—Rochester, Mich.
Jennings, Constance A.—Minneapolis, Minn.
Jensen, Joyce E.—Pontiac, Mich.
Johnk, Jeff R.W.—Taylors, S.C.
Johns, Arthur W.—Pottsville, Pa.
Johnson, Albert L.—Greensboro, N.C.

Johnson, Daniel G.—River Edge, N.J.
Johnson, Donald C.S.—Drayton Valley, Alb., Canada
Johnson, Janice R.—Harleysville, Pa.
Johnson, Michael W.—Indianapolis, Ind.
Johnson, P. Jennifer—Hanover, Mass.
Johnson, Robert V.—Cedar Rapids, Iowa

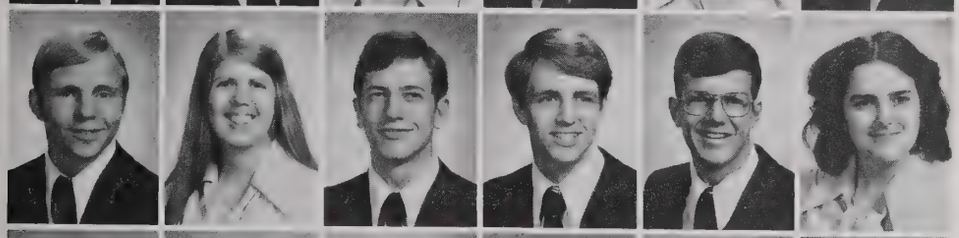

Johnson, Robert W.—Roseville, Mich.
Johnson, Sherri L.—Castle Hayne, N.C.
Johnson, Walter L.—Lynchburg, Va.
Joiner, Bruce D.—Pontiac, Mich.
Joines, Douglas M.—Newark, Del.
Jones, Deborah A.—Derby, N.Y.

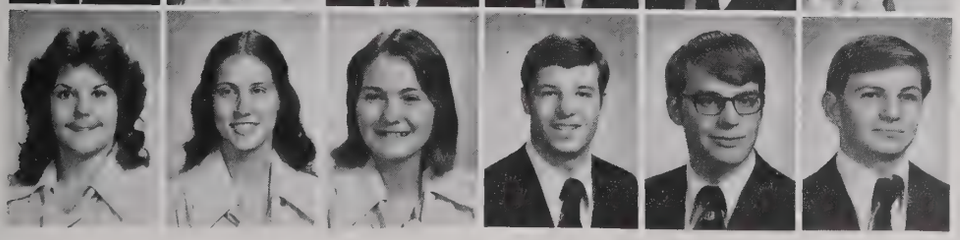

Jones, Joanna L.—Phoenix, Ariz.
Jones, Kathleen A.—Durant, Okla.
Jones, Nancy L.—Munster, Ind.
Jones, Timothy M.—Rockford, Ill.
Jordan, Steven A.—Minnetonka, Minn.
Jordan, William N.—Memphis, Tenn.

Joyner, Benjamin W.—Greenville, S.C.
Joyner, Elisa R.—Greenville, S.C.
Joyner, James F., III—Southern Pines, N.C.
Kahler, Richard B.—Ft. Worth, Texas
Kain, Gail C.—Oglesby, Ill.
Kain, Jeffrey S.—Oglesby, Ill.

Kaiser, Barbara A.—Rockford, Ill.
Kaiser, Elizabeth A.—Mauldin, S.C.
Kaleto, Nancee J.—Gladwin, Mich.
Kalm, Jael A.—Merritt Island, Fla.
Kaneshiro, Lynne R.—Wahiawa, Hawaii
Karn, Carol A.—Westerville, Ohio

Keck, Paul E.—State College, Pa.
Keen, Ralph S., III—Harleysville, Pa.
Keith, Amy L.—New Alexandria, Pa.
Kelley, Gregory F.—Central, S.C.
Kendall, Victoria D.—McConnellsburg, Pa.
Kestner, Chris C.—Apollo, Pa.

Keyt, James B.—Harleysville, Pa.
Kifer, Janice K.—Fairless Hills, Pa.
Kilpatrick, Shirley A.—Rock City, Ill.
Kirby, Lily B.—Cayce, S.C.
Kitching, Elizabeth E.—Los Angeles, Calif.
Kittrell, Joyce A.—Indianapolis, Ind.

Kliewer, Rodney S.—Topeka, Kans.
Klim, Joan F.—Muncy, Pa.
Knight, Gina D.—Winter Garden, Fla.
Knox, Rose L.—Bartonville, Ill.
Koenig, Lydia C.—Stillwater, Minn.
Kollmeyer, Linda J.—Collegeville, Pa.

Kregel, Karen E.—Barcelona, Spain
Kreider, Dana D., Jr.—Wadsworth, Ohio
Krystowiak, Deborah L.—Putnam Station, N.Y.
Kukasky, Daniel S., Jr.—Hatley, Wis.
Kull, Kathleen A.—Kewanee, Ill.
Kulus, Chester W.—Tilton, N.H.

Kupstas, Eugene E.—Kinston, N.C.
Kwast, Kenneth L.—Fremont, Mich.
Labadie, Madeline E.—Plymouth, Mich.
Lakeman, Keren S.—Colchester, Vt.
Lane, John M.—Huntsville, Ala.
Lane, Larry L.—Richmond, Va.

Largo, Genevieve F.—Kayenta, Ariz.
Larkins, James T.—Madison, Tenn.
LaTour, John S.—Ticonderoga, N.Y.
Leach, Ronald W.—Columbus, Ohio
Leady, Bonnie J.—Brighton, Colo.
League, Betty F.—Charleston, S.C.

Leatherman, Dennis E.—Middletown, Md.
Lechene, Elizabeth A.—Warren, Mich.
Ledbetter, Thomas H.—Arden, N.C.
Ledford, Lawana L.—Arlington, Texas
Lee, Michael T.—Durham, N.C.
Leffel, Titus R.—Barto, Pa.

Lehman, Timothy D.—Lincoln, Nebr.
Leihy, Robert E.—Richfield, Minn.
Lemon, Sherri J.—Kearney, Missouri
Lenington, Ronald L.—Wellsboro, Pa.
Lennon, Nathan M.—Milwaukee, Wis.
Lepley, Stephen A.—Lima, Ohio

Leverich, Nancy F.—Concord, Calif.
Lilyea, Kevin J.—Vestal, N.Y.
Lindberg, Laurel D.—Lansing, Ill.
Lindblad, Ralph F.—Bristol, Conn.
Lindsey, Daniel L.—Indianapolis, Ind.
Linn, William S.—Melbourne, Fla.

Liverman, Stephen A.—Greenville, S.C.
Lloyd, Earle R.—Alton, Ill.

Logan, Robin E.—Athens, Ga.
Lombardo, Dave A.—St. Petersburg, Fla.

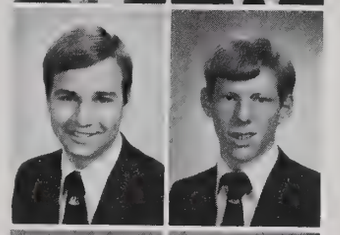

Long, Carl E.—Greenville, S.C.
Long, Dave A.—Greenville, S.C.

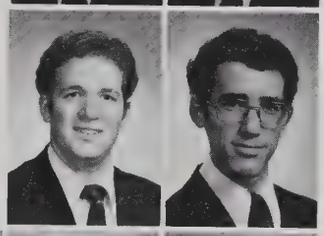

Longnecker, Stephen W.—Turbotville, Pa.
Loop, Charles F.—Wichita, Kans.

Lovelace, John W., III—Taylors, S.C.
Lowry, Ronald E.—Danville, Ill.
Ludwig, Roger A.—Cape Coral, Fla.
Lunceford, Lucille L.—Raytown, Mo.
Luther, Rebecca J.—Asheboro, N.C.
Lynch, James R.—Parsippany, N.J.

MacAvoy, Daniel S.—Shavertown, Pa.
MacGray, Beth E.—Cumberland, Md.
Maclin, Michael R.—Memphis, Tenn.
Mahoney, Martha L.—Port Monmouth, N.J.
Mallory, Paul G., Jr.—Greenville, S.C.
Maness, Kevin H.—Asheboro, N.C.

Manning, Duane R.—Anderson, Ind.
Manning, Michael D.—Dunwoody, Ga.
Mansker, Gregory E.—Hazel Park, Mich.
Markovitch, Luann G.—Sterling Heights, Mich.
Marlowe, Bonnie J.—Charlotte, N.C.
Marsceau, Daniel G.—Greenville, S.C.

Marsceau, Philip O.—Vicksburg, Mich.
Martin, Daniel R.—Kingsport, Tenn.
Martin, Frances G.—Sylvania, Ga.
Martin, Gregory S.—Winston-Salem, N.C.
Martin, Karen I.—Greenville, S.C.
Martin, Michael R.—Carrollton, Va.

Martin, Ruth L.—Rockford, Ill.
Martin, Terry G.—Marietta, Ohio
Massey, Stephen W.—Macon, Ga.
Massie, David A.—Roanoke, Va.
Mathews, David J.—Plainfield, Ind.
Mathis, Robert L.—Waterford, Conn.

Matthews, Richard A.—Batesburg, S.C.
Maulden, Sondra L.—Charlotte, N.C.
May, Sherilyn D.—Decatur, Ga.
Maynard, Terence L.—Youngstown, Ohio
McAdams, Melinda G.—Panama City, Fla.
McAllister, Kenneth D.—Hartselle, Ala.

McCandles, Daniel L.—Denver, Colo.
McClain, Randall L.—Nitro, W.Va.
McClave, Debra S.—McClave, Colo.
McConnell, Gary M.—Newton, N.C.
McConnell, Randall L.—Kingsport, Tenn.
McCorkle, William G., Jr.—St.Thomas, Virgin Is.

McCully, Anne E.—Plymouth, N.H.
McDaniel, Mack T.—Atlanta, Ga.
McGilvray, Rebecca J.—Jacksonville, Fla.
McGrath, Thomas J., III—Stevensville, Mich.
McGukin, James R., Jr.—Greenville, S.C.
McKlveen, Cheryl S.—Lorain, Ohio

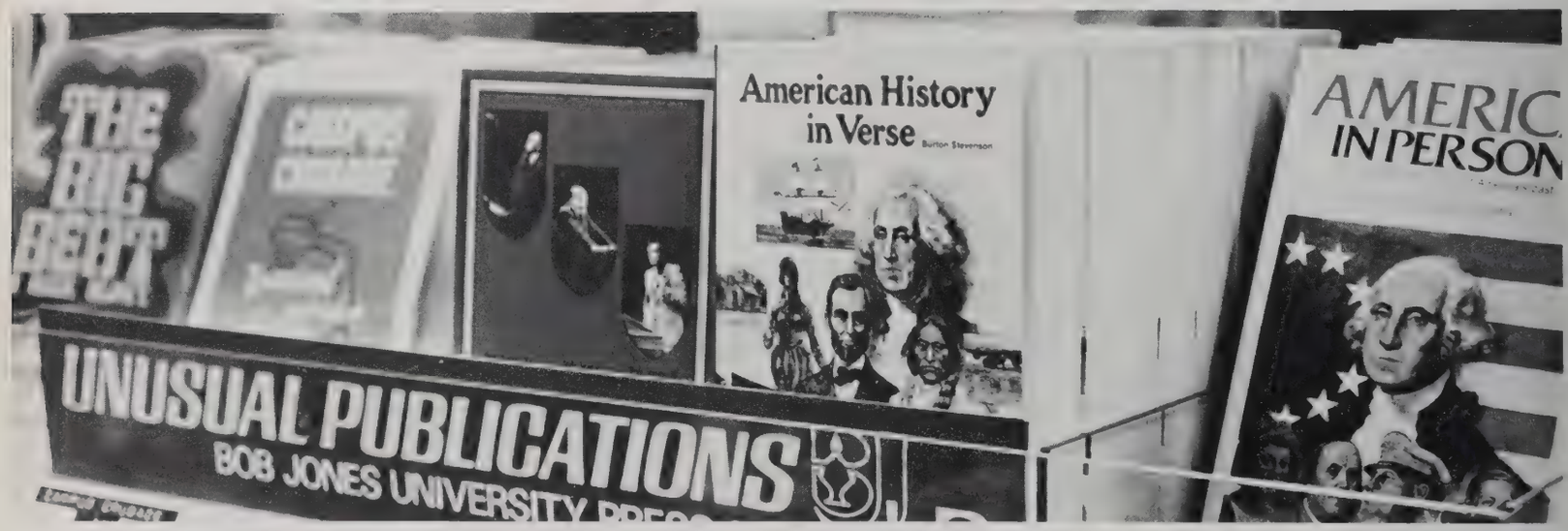

McMillan, Cheryl A.—Muskegon, Mich.
Mehaffey, Brenda S.—Brevard, N.C.
Mehailescu, Joseph M.—Rockville, Md.
Meisberger, Mark A.—Marion, Ind.
Mercado, Linda M.—Phoenix, Ariz.
Merilatt, Timothy L.—Farmington, N.M.

Messinger, Jeffry A.—Castro Valley, Calif.
Metts, Steven R.—Greenville, S.C.
Mikiska, Debra J.—Vincennes, Ind.
Miles, David S.—Broomfield, Colo.
Millard, Deborah E.—Prattville, Ala.
Miller, Deborah M.—Travelers Rest, S.C.

Miller, Debra L.—Quincy, Fla.
Miller, Leah M.—Winston-Salem, N.C.
Miller, Michael C.—Annville, Pa.
Miller, Norma G.—Jacksonville, Fla.
Miller, Paul S.—Bristol, Va.
Miller, Richard W.—Angola, Ind.

Miller, Ron R.—Elkhart, Ind.
Miller, Stephen R.—Zion, Ill.
Millman, Terri L.—Milton, Del.
Milton, James W.—Manteno, Ill.
Mincey, Karen L.—Brooklet, Ga.
Minnick, Tracy N.—Erie, Pa.

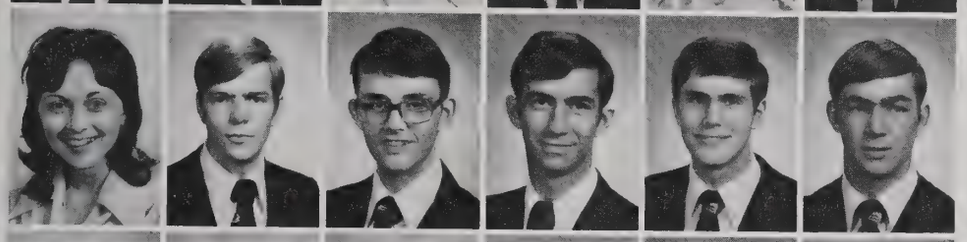

Mitchell, Ivajean—Springfield, Ill.
Mitchell, James B.—Durham, N.C.
Mitchell, Richard L.—Pleasant Lake, Mich.
Mitchell, Stephen E.—Birmingham, Ala.
Mobley, Douglas H.—Wadsworth, Ohio
Moger, Gary E.—Springfield, Va.

Mohney, Gwenna D.—Claysburg, Pa.
Moody, Kerry B.—Dublin, N.H.
Moore, Kathleen A.—Royal Oak, Mich.
Moran, Charles H.—Mt. Clemens, Mich.
Morder, William R., Jr.—Greenville, S.C.
Morgan, Paul E.—Springfield, Ga.

Morris, Joy A.—Winchester, Va.
Morris, Thomas R.—Toney, Ala.
Morrow, Bruce A.—Mentor, Ohio
Moulton, Barbara J.—Elkton, S.D.
Mount, Thomas G.—Philadelphia, Pa.
Mowrey, Richard C., Jr.—Greenville, S.C.

Moxley, Susan D.—Winston-Salem, N.C.
Moye, Kathy P.—Columbus, Ga.
Mroz, Marcia L.—Sioux City, Iowa
Mullen, Waldo K., Jr.—Warner Robins, Ga.
Muncie, Debra L.—Terre Haute, Ind.
Mundy, Janice M.—Chesapeake, Va.

Munger, Susan J.—Indianapolis, Ind.
Munson, Eric A.—Taylors, S.C.
Murphy, Joyce A.—Proctorville, Ohio
Mynderse, Donald R.—Toledo, Ohio
Nagengast, Lawrence R.—Davison, Mich.
Nantz, Blanche E.—Greenwood, S.C.

Nead, Rowland W.—Mapleton Depot, Pa.
Neal, Kathy E.—Rochelle, Ill.
Neds, Keith W.—Marysville, Ohio
Nelson, Carol J.—Eden Prairie, Minn.
Nelson, Dorothy A.—Durham, Calif.
Nelson, John A.—Mt. Clemens, Mich.

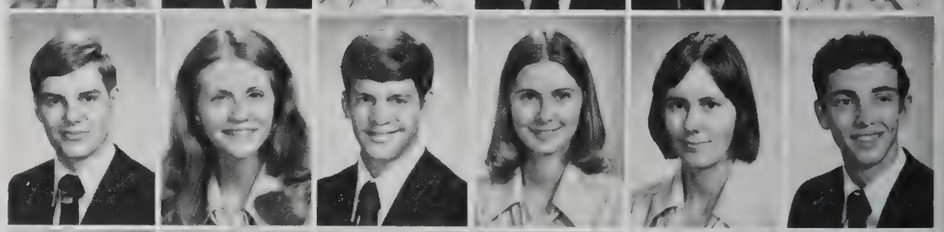

Nelson, Karen K.—Worthington, Ohio
Nestor, Allen B.—Bakersfield, Calif.
New, Dorothy M.—Wilmington, N.C.
Newlin, Kevin A.—Wallace, Mich.
Nichols, Noel C.—Pickens, S.C.
Noe, Daniel A.—Livonia, Mich.

Norris, Katherine D.—Columbia, S.C.
Norris, Robin D.—Tillman, S.C.
Nunn, Ardene K.—Paradise, Calif.
Nutting, Sherilyn L.—Utica, Mich.
O' Brien, Roland J.—Uledi, Pa.
Ohly, Patricia A.—Westerville, Ohio

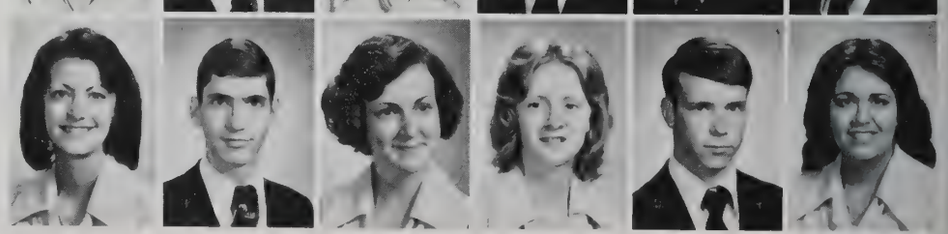

Olfert, Warren D.—Salem, Ore.
Olin, Paul D.—Jacksonville, Fla.
Oliphant, Carole A.—Wilkes-Barre, Pa.
Oliver, Shirley A.—Mooresville, Ind.
Olson, Matthew R.—Kensington, Md.
O' Neal, Linda R.—Overland Park, Kans.

Osborne, Luanna J.—Mechanicsburg, Pa.
Oshiro, Joyce S.—Lincoln Park, Mich.
Osteyee, Wallace M., Jr.—San Francisco, Calif.
Overstreet, Teresa E.—Bedford, Va.
Owen, Susan L.—Detroit, Mich.
Owen, William A.—Detroit, Mich.

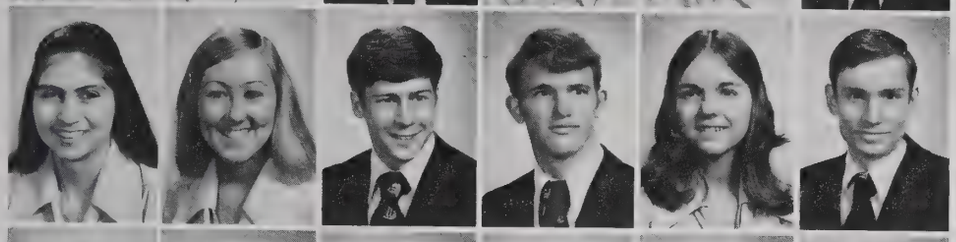

Pace, Ruth Ann—Flintstone, Ga.
Pack, Pamela—Proctorville, Ohio
Pardee, Derick M.—DeWitt, Mich.
Parish, Philip E.—Lamar, Colo.
Parr, Cynthia R.—Langhorne, Pa.
Parry, James L.—Cleveland, Ohio

Parsons, Deborah A.—Salisbury, Md.
Paul, Johanna C.—Londonderry, N.H.
Payne, Anthony R.—Roanoke Rapids, N.C.
Pearson, Regina D.—Athens, Ga.
Peddle, Barbara L.—Reading, Mass.
Peltier, Gary L., Jr.—St. Clair Shores, Mich.

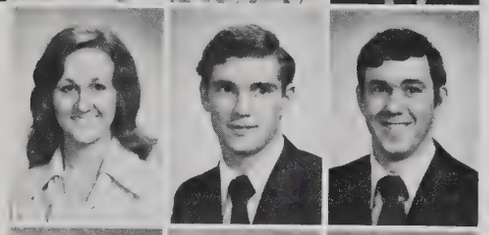

Pennington, Sarah E.—Mobile, Ala.
Peoples, Gary S.—Augusta, Ga.
Peoples, Michael E.—Augusta, Ga.

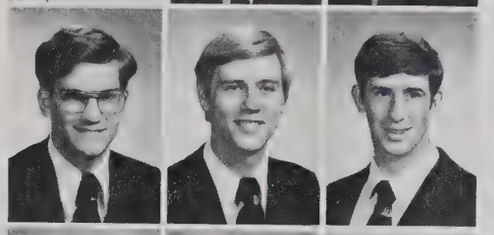

Perrott, David T.—Horseheads, N.Y.
Peters, David E.—Akron, Ohio
Peters, Greg A.—Mequon, Wis.

Petersen, Debra A.—Pontiac, Mich.
Peterson, Jay A.—Reading, Pa.
Peterson, Julie A.—Belleville, Mich.

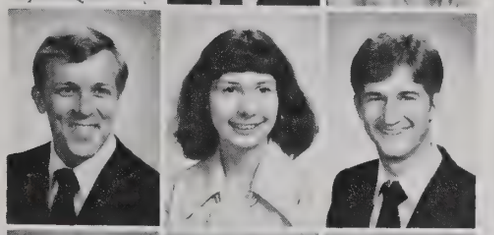

Petrovich, Peter—Chicago, Ill.
Phelps, Linnea A.—Clarksburg, W.Va.
Philgreen, Daniel I.—Downers Grove, Ill.

Phillips, Geoffrey A.—Wilmington, Ohio
Pierce, Cynthia—Danville, Ill.
Pierce, Joseph P.—Greenville, S.C.

Pierce, Nancy K.—Portsmouth, Va.
Pittman, Janeen A.—Atwater, Ohio
Poitevint, Teresa A.—Bainbridge, Ga.
Poma, William C.—Burton, Mich.
Porter, Dale C.—New Castle, Pa.
Post, Terry L.—Naponee, Nebr.

Pound, James H., III—Tallahassee, Fla.
Pratt, Harry T., III—Orlando, Fla.
Prentice, Robert D.—Greenville, S.C.
Pretlove, Barbara K.—Greenville, S.C.
Privette, Alvin T.—Emporia, Va.
Provan, Cynthia A.—McKeesport, Pa.

Pruszenski, Christine J.—Midland, Pa.
Pulley, Karen L.—Lake City, Ark.
Queen, Wesley L.—Ontario, Calif.
Rains, Donna G.—Panama City, Fla.
Rathbun, Karen M.—Branford, Conn.
Raub, Cathy S.—Kingsley, Pa.

Rea, Carl E.—Riverside, Calif.
Reagan, Randall P.—Knoxville, Tenn.
Reason, Jeffery E.—Wilson, N.C.
Reed, Robert C.—Downers Grove, Ill.
Reed, Rodney W.—North Adams, Mich.
Reed, Theodore M.—Mount Union, Pa.

Regan, Laura G.—Orlando, Fla.
Reigner, Richard G.—Birdsboro, Pa.
Rennie, Marianne—Taylors, S.C.
Reynolds, Dennis A.—Graham, N.C.
Reynolds, Ellen J.—New Salem, Pa.
Reynolds, Rebecca A.—Lambertville, Mich.

Rhue, James A.—Garland, Texas
Riber, Jeffrey K.—Dwight, Ill.
Rice, Daniel L.—Montague, Mich.
Rice, Donald G.—Louisville, Ky.
Rich, Edward H.—Brooklet, Ga.
Richards, Brenda G.—Greenville, S.C.

Richardson, Clarissa J.—West Sumner, Maine
Ricucci, Daniel J.—Hyattsville, Md.
Ring, Michael L.—DeLand, Fla.
Ring, Robert O.—Deland, Fla.
Ritenour, Eileen M.—Mt. Pleasant, Pa.
Roberts, Deborah L.—Macon, Ga.

Roberts, John D.—Kingsport, Tenn.
Roberts, Patricia K.—Tallahassee, Fla.
Robinett, Neva R.—Milton, Fla.
Robinson, Gregory B.—Sparta, Tenn.
Robinson, Larry G.—Perrysville, Ohio
Robison, Carla L.—Fort Scott, Kans.

Rocap, Elizabeth A.—Des Moines, Iowa
Rochester, Harold B.—Blacksburg, S.C.
Rochester, Judy L.—Greenville, S.C.
Rockwood, Paul M.—Halifax, N.S., Canada
Rodman, Carol D.—Roseville, Mich.
Rodriguez, Francisco J.—Buckfield, Maine

Rodriguez, Lou S.—Midlothian, Ill.
Rogers, Floyd E., Jr.—Greenville, S.C.
Rohman, Janet A.—Lake Worth, Fla.
Rondo, William J., Jr.—Clarkston, Mich.
Rooks, Barbara J.—Palmetto, Ga.
Roschi, James C.—Milton, Ind.

Rose, Connie A.—Johnson City, Tenn.
Ross, Karen J.—Coatesville, Pa.
Rosson, Pamela S.—Coffeyville, Kans.
Routledge, Kathleen S.—Burbank, Ill.
Rowe, David A.—New Berlin, Wis.
Rowland, Lynn M.—Hoffman Estates, Ill.

Ruffin, Reba A.—Kinston, N.C.
Rukes, Garry S.—Merrillville, Ind.
Rutherford, Brenda D.—Clarksburg, W.Va.
Ryan, Laureen R.—Orland Park, Ill.
Sager, Jeffery A.—Memphis, Tenn.
Salatin, Joel F.—Swoope, Va.

Salley, Mark A.—West Carrollton, Ohio
Salter, Daniel W.—Greenville, S.C.
Sams, Myron D.—Rush, Colo.
Sanborn, Sharon L.—Thomaston, Maine
Sandbach, David E.—Pittsburgh, Penn.
Sanders, David W.—Rockford, Ill.

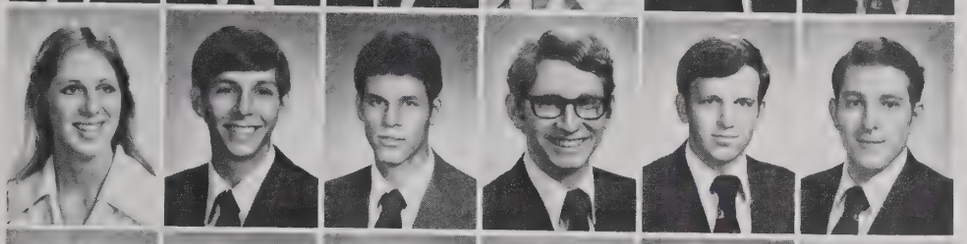

Sanford, Nancy L.—Chatsworth, Calif.
Schafer, Scot C.—Mt. Cory, Ohio
Schaller, Wayne E.—Greensburg, Pa.
Schaney, Paul E.—Hamilton, Ohio
Schildt, James A.—Mt. Clemens, Mich.
Schlimgen, Paul D.—Yucca Valley, Calif.

Schmid, Brian L.—Grosse Pointe Woods, Mich.
Schmidt, Kevin J.—Vallejo, Calif.
Schmoyer, Randy L.—Liverpool, Pa.
Schmuck, Ronald M.—Mt. Clemens, Mich.
Scholes, Harold R.—Folsom, Pa.
Schultze, Walter W.—Waterford, Ont., Canada

Scrivner, Barbara A.—Greenville, S.C.
Scrivner, Betty J.—Greenville, S.C.
Seaman, Ronnie G.—Mattoon, Ill.
Searles, Annette M.—Vernon, Conn.
Sechrist, Charles G.—Flagstaff, Ariz.
Sewell, Dale L.—Englewood, Colo.

Shaffer, Kay L.—Dunbar, Pa.
Shaffer, Stephen C.—Hollidaysburg, Pa.
Sharp, Freda L.—Highland Springs, Va.
Shearer, Debra J.—Marshalltown, Iowa
Sheldon, Vicki L.—S. St. Paul, Minn.
Shelley, Mary M.—Guntersville, Ala.

Shelton, Vicky L.—Greenville, S.C.
Shepard, Mark W.—Huntington, W.Va.
Shockley, Rhonda L.—Decatur, Ga.
Shorter, Linda S.—Roseville, Mich.
Sierk, Patricia A.—Falls Church, Va.
Simmons, Laura E.—Greenville, S.C.

Skipper, Pamela K.—Panama City, Fla.
Skubnik, Janet M.—Oak Forest, Ill.
Slaton, Jeffrey A.—Tomahawk, Wis.
Smallwood, Mark D.—Indianapolis, Ind.
Smith, Caren E.—Athens, Ga.
Smith, Cheryl R.—Tipton, Iowa

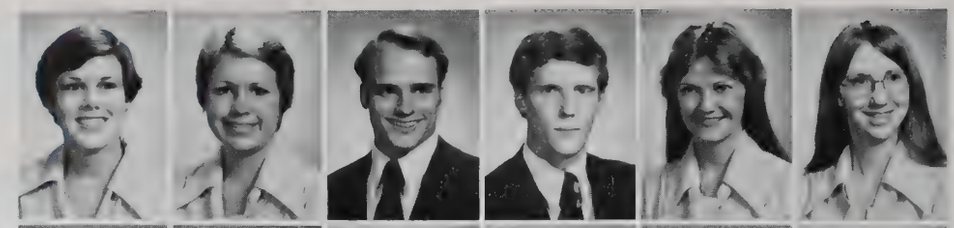

Smith, Daniel J.—Baldwin, Ga.
Smith, Darrell W.—Clarkston, Mich.
Smith, Debra S.—McCarr, Ky.
Smith, Eddie R.—Mt. Airy, Ga.
Smith, Harry D.—Garland, Texas
Smith, Julia R.—Decatur, Ga.

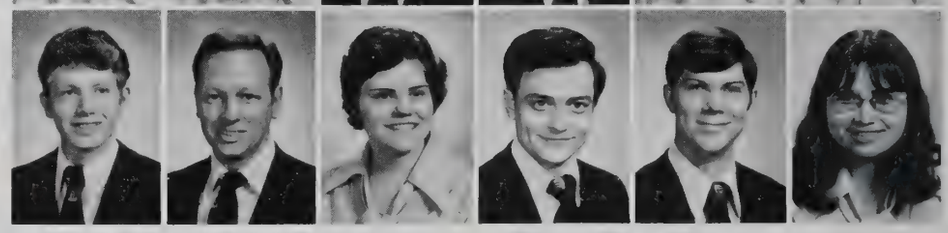

Smith, Kirk C.—Shelburne, Vt.
Smith, Pamela K.—Findlay, Ohio
Smith, Rita E.—Houston, Texas
Smith, Sarah S.—Atanta, Ga.
Smith, Sheila Y.—Peoria, Ill.
Smith, Vicki L.—Belleville, Mich.

Snode, Douglas S.—Mechanicstown, Ohio
Somerville, Betty J.—Greenville, S.C.
Sonnie, Pamela G.—Sellersville, Pa.
Souza, Rebecca A.—Remington, Ind.
Spade, Rosemary K.—Richfield, Pa.
Spain, Cindy B.—Richmond, Va.

Sparkman, Starla J.—Eva, Okla.
Speights, David M.—Charleston, S.C.
Spence, Linda L.—Painesville, Ohio
Spitler, John R.—Findlay, Ohio
Staab, David B.—Ord, Nebr.
Stancil, William A.—Lilburn, Ga.

Stanley, Dana N.—Kernersville, N.C.
Stark, Nicky—Atlanta, Ga.
Stees, Timothy L.—Shannon, Ill.
Stephens, William R.—Maple Shade, N.J.
Sterbin, Allan D.—Racine, Wis.
Sterbin, Sylvia M.—Racine, Wis.

Steuerwald, Mark R.—Indianapolis, Ind.
Stevenson, Dianne C.—Charlotte, N.C.
Steward, Susan C.—Skowhegan, Maine
Stewart, John C.—Topeka, Kans.
Stewart, Sharon A.—Murray River, P.E.I., Canada
Stickler, Jonathan R.—Kutztown, Pa.

Stiefler, Randall L.—West Valley, N.Y.
Stonewall, Melvin L.—Rochester, Mich.
Strand, David R.—Galesburg, Ill.
Strange, Melissa M.—Pensacola, Fla.
Stratford, Steven J.—Farmersville Station, N.Y.
Stratos, Lois E.—Charleston, S.C.

Strong, Charles S.—Lansdale, Pa.
Stuart, Stephen P.—Huntington, W.Va.
Sutherland, Heather E.—Westville, N.S., Canada
Sutton, Jeffrey A.—LaGrange, N.C.
Sutton, Pamela L.—Lima, Ohio
Sweet, Mary L.—Harbour Springs, Mich.

Sweitzer, Jeffrey L.—Virginia Beach, Va.
Swink, Cheryl A.—Charlotte, N.C.
Swokowski, Kathy S.—Spartanburg, S.C.
Syme, Daniel S.—Souderton, Pa.
Takamori, Craig K.—Wahiawa, Hawaii
Talbert, James C.—Charleston, S.C.

Tatem, Judith A.—Titusville, Fla.
Tatem, Pamela S.—Titusville, Fla.
Taylor, Laurel A.—Tallahassee, Fla.
Taylor, Randy K.—Kinston, N.C.
Taylor, Robin L.—New Buffalo, Mich.
Terrell, Gregory D.—Greenville, S.C.

Theesfeld, Lora-Beth C.—Altona, Ill.
Thomas, Linda S.—Beach Grove, Tenn.
Thomas, Robert W.—Greenville, S.C.
Thompson, Austin D.—Saginaw, Mich.
Thompson, Deborah G.—Huntsville, Ala.
Thompson, Willie A.—Greenville, S.C.

Tillman, Donald D.—Dade City, Fla.
Timmons, Cathy A.—Sumter, S.C.
Tippett, Gregory T.—Vidalia, Ga.
Tippett, Susan K.—Vidalia, Ga.
Tomko, Lynn M.—Warren, Ohio
Toulson, Larinda A.—The Rock, Ga.

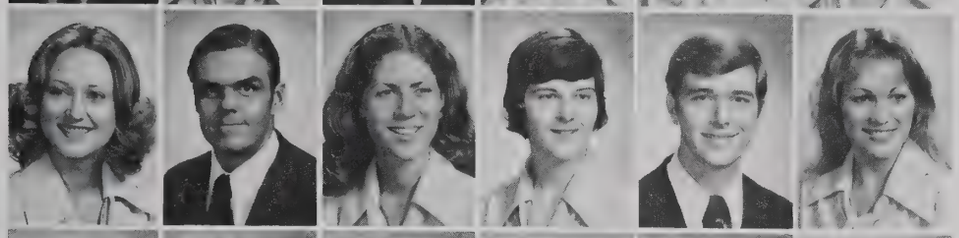

Trippe, Terry L.—Macon, Ga.
Truman, Ernest W., Jr.—Reseda, Calif.
Tucker, Melodie S.—Littlerock, Calif.
Turner, Mary E.—Rocky Mount, N.C.
Tyson, Thomas L., III—Pensacola, Fla.
Uhl, Jeanine M.—Mayville, Mich.

Ulrich, David L.—Lake Waccamaw, N.C.
Ulrich, Rebecca L.—Lake Waccamaw, N.C.
Valentine, William A., Jr.—Fort Myers, Fla.
Vance, Robert D.—Grenada, Miss.
Vanderjagt, Steven P.—Coral, Mich.
Vandermark, Bonnie K.—Orangeville, Pa.

VanDeVenne, David D.—Haslett, Mich.
Venable, Anthony W.—Greenville, S.C.
Verchereau, Mary L.—Gregory, Mich.
Visser, Grace A.—Nashville, Ind.
Wagner, Lois A.—Silver Spring, Md.
Wagner, Steve E.—Delmar, Del.

Walker, Thomas L.—Lincoln, Nebr.
Walls, Deborah J.—Memphis, Tenn.
Wally, Philip M.—Sherrill's Ford, N.C.
Walmer, Mark S.—Greenville, S.C.
Walston, William L.—Snow Hill, N.C.
Walther, Brian W.—Hastings, Minn.

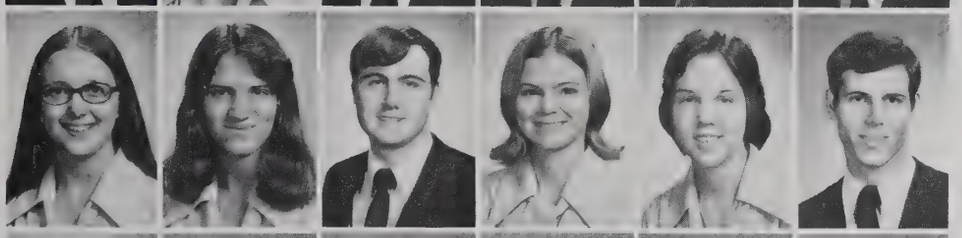

Wanamaker, Patricia L.—Emmaus, Pa.
Warmkessel, Kathryn A.—Kutztown, Pa.
Warren, James L.—Daniels, W.Va.
Washburn, Brenda I.—Binghamton, N.Y.
Weagle, Cathy A.—Wheelersburg, Ohio
Weaver, Mark E.—Greenville, S.C.

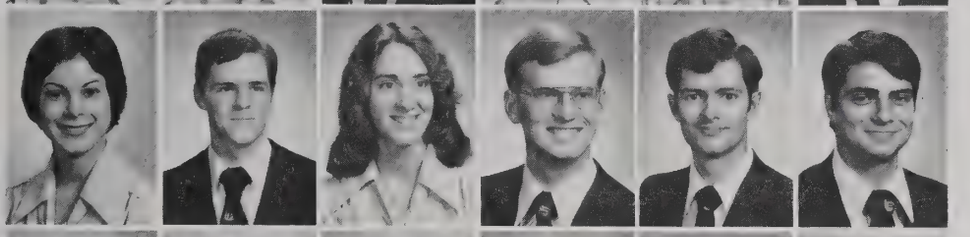

Weckman, Kathy S.—Greenville, S.C.
Weinmueller, Dean E.—Vassar, Mich.
Welch, Carol A.—Reading, Pa.
Weldon, Earl W.—Yardley, Pa.
West, Kyle R., Jr.—Tryon, N.C.
Wetherbee, Richard S.—Chesterfield, Va.

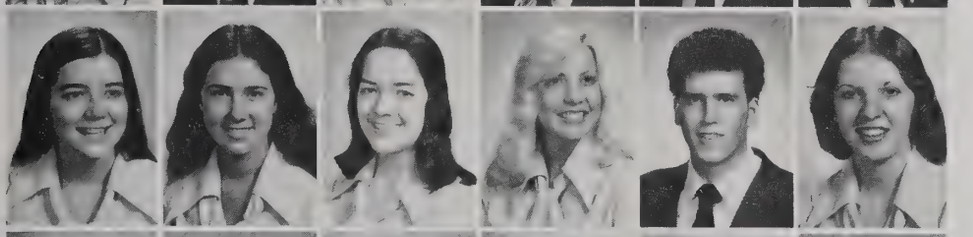

Whaley, Christine K.—Greenville, S.C.
Whaley, Rhonda L.—Troy, Mich.
Wheeler, Miriam R.—Greer, S.C.
White, Adrienne L.—Baltimore, Md.
White, Charles D.—Grandview, Mo.
White, Cynthia K.—Valparaiso, Ind.

White, Deborah F.—Shawnee, Kans.
White, Harry R., Jr.—Fayetteville, Ga.
Whitely, Cherryl A.—Richmond, Va.
Whitfield, Mary L.—Greenville, S.C.
Whitfield, Virginia J.—Greenville, S.C.
Whitmore, Steven C.—Ocean Springs, Miss.

Wiedmann, Kenneth L.—Ann Arbor, Mich.
Wilday, Ronald D.—Greenville, N.Y.
Wilhour, Julie D.—Beecher City, Ill.
Wilkinson, Jacqueline M.—Mayville, Mich.
Willhite, Gary L.—Littleton, Colo.
Williams, Orval G.—Edenton, N.C.

Williams, Sherilyn L.—Grant, Iowa
Williams, Wayne G.—Huntsville, Ala.
Willis, Deborah L.—Huntington, W.Va.
Wills, Kemberlee M.—Dallas, Texas
Willsey, Roger J.—Elkhart, Ind.
Wilson, Catherine A.—Goose Creek, S.C.

Wilson, Donna L.—Taylors, S.C.
Wilson, Kevin R.—Memphis, Mo.
Wilson, Randall B.—Asheville, N.C.
Wilson, Susan B.—Dryden, Ont., Canada
Wilson, Teresa L.—Mansfield, Ohio
Windsor, Martin R.—Bristol, Tenn.

Wininger, Melvin R.—Fountaintown, Ind.
Winship, Lorraine G.—Harrington Park, N.J.
Witherow, Thomas K.—Niles, Mich.
Witt, Deborah R.—Delaware, Ohio
Witten, Ernest R.—Oak Ridge, N.J.
Wolf, Kathy D.—Denver, Colo.

Wolfe, Carolyn A.—Livermore, Calif.
Wolters, Beth A.—Holland, Mich.
Wonsidler, Joy C.—Trumbauersville, Pa.
Wood, Kathy J.—Jackson, Mich.
Woodard, Mark C.—Freedom, Pa.
Woodfin, Susan K.—Newport News, Va.

Woodrum, Dennis L.—Decatur, Ill.
Wootten, Paul D.—Huntington Station, N.Y.
Worischeck, Joseph H.L.—Tempe, Ariz.
Worley, Angela J.—Princeton, N.C.
Wright, George P.—Greenville, S.C.
Wright, Vance E., Jr.—Clarkston, Mich.

Wykes, Julie A.—Columbus, Ohio
Wyman, Marcia H.—Milford, Conn.
Yakahna, Lihna M.—Ponape, East Caroline Islands
Yancey, Deborah J.—Kansas City, Kans.
Yates, Mark D.—Goldsboro, N.C.
Yearick, Genie F.—Greenville, S.C.

Yokely, Timothy E.—Walnut Cove, N.C.
Yost, Rebecca A.—Berwick, Pa.
Young, Carol A.—Halifax, Va.
Young, Janie M.—Hickory, N.C.
Young, Joanna L.—Greenville, S.C.
Young, Timothy H.—Macon, Ga.

Zockoll, Brent S.—Delmar, Del.
Zockoll, Gwen L.—Delmar, Del.
Zuercher, Joan L.—Crystal Lake, Ill.

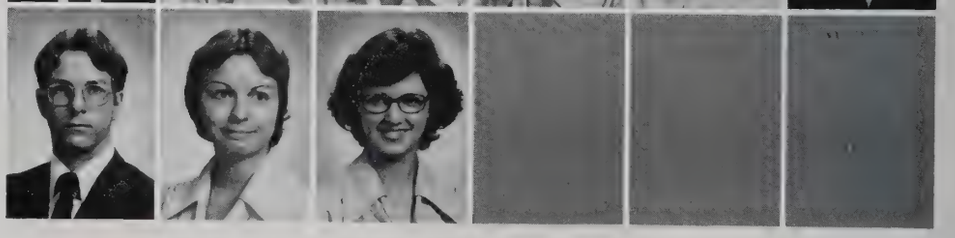

Freshmen

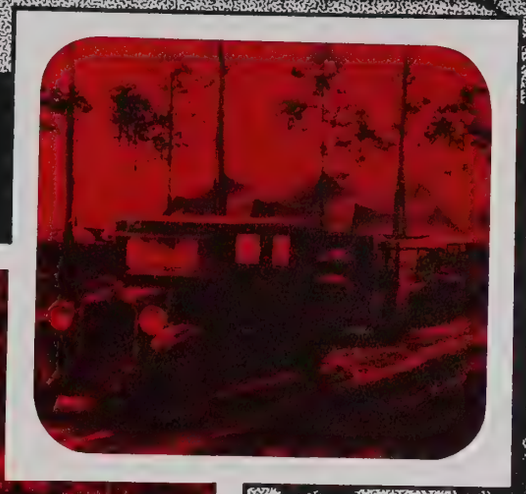

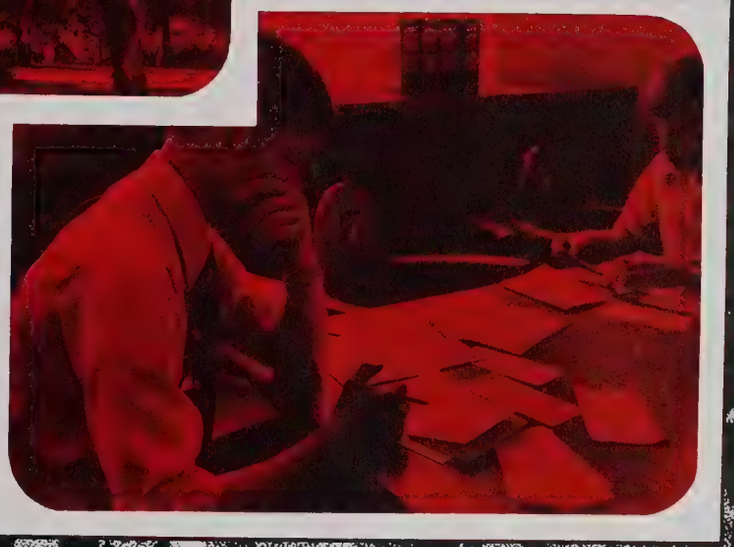

Jan Buiter, Pianist; David Wagner, Chor.; Ron Fox, Boy's V. Pres.; Rick Turner, Sgt./Arms; Diana Douglas, Girl's V. Pres.; Ron Hawks, Pres.; Steve Wilson, Treas.; Viki Rupp, Sec.; Dave Fitzgerald, Chap.; Tim Duncan, Organist

Abbott, Martha S.—Greenville, S.C.
Abel, Candy A.—Stow, Ohio
Abel, Judith L.—Hamburg, N.Y.
Acree, Judy E.—Winter Haven, Fla.
Adams, Earl H.—Chico, Calif.
Adams, Philip J.—Grand Blanc, Mich.

Agee, Clifford C.—Greenville, S.C.
Alderson, Pamela J.—Golden Valley, Minn.
Aldridge, Donald L.—Burlington, N.C.
Allebach, Janice A.—Souderton, Pa.
Allen, David S.—Phoenix, Ariz.
Allen, John C.—Denver, Colo.

Allen, Rosemary—Kingman, Ind.
Ammons, James H., Jr.—Clinton, S.C.
Amorose, James D.—Greensburg, Pa.
Anderson, Doris J.—Robertsdale, Pa.
Anderson, James D.—Oak Brook, Ill.
Anderson, Jeffery S.—Merrillville, Ind.

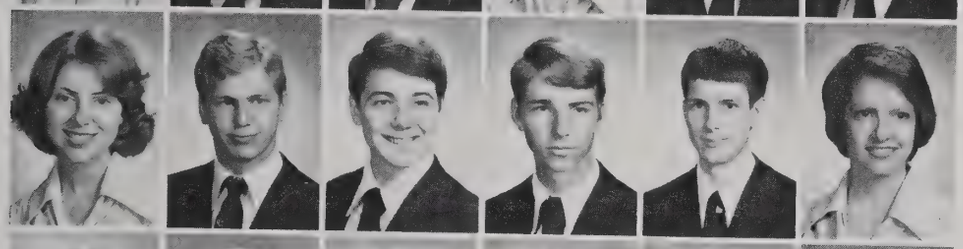

Anderson, Jeri L.—Marion, Conn.
Anderson, John C.—S. Sioux City, Nebr.
Anderson, Jonathan D.—Alexandria, Va.
Anderson, Robert W.—West Bend, Wis.
Anderson, Ronald L.—Fort Lee, Va.
Anderson, Ruth A.—Sault St. Marie, Mich.

Anderson, Ruth L.—Three Springs, Pa.
Anderson, Timothy A.—Bamington, R.I.
Andrews, Dale M.—W. Sumner, Maine
Andrews, Ted M.—Greensboro, N.C.
Anglea, Steven M.—Newport News, Va.
Anthony, John E., II—Latrobe, Pa.

Araki, Twila S.—Greenville, S.C.
Ardinger, Dawn K.—Clear Spring, Md.
Ardoin, Mikell J.—Theodore, Ala.
Arias, Gloria E.—New York, N.Y.
Armstrong, Wilbur L.—Panama City, Fla.
Arnold, Susan D.—Rock Hill, S.C.

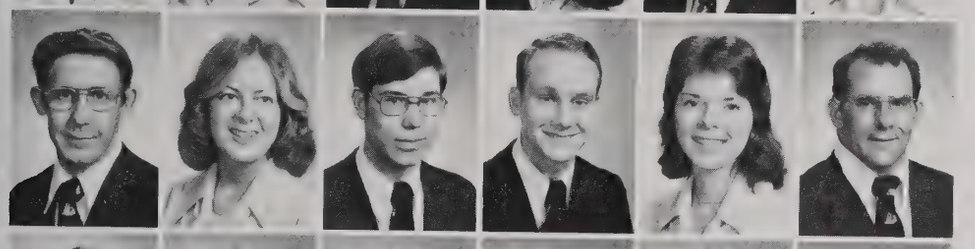

Asbell, Archie R., Jr.—Elizabeth City, N.C.
Asher, Maretta J.—Greenville, S.C.
Ashley, Milton W.—Endicott, N.Y.
Askew, Brent A.—Birmingham, Mich.
Askins, Barbara J.—Fort Pierce, Fla.
Avera, Charles M.—Fullerton, Calif.

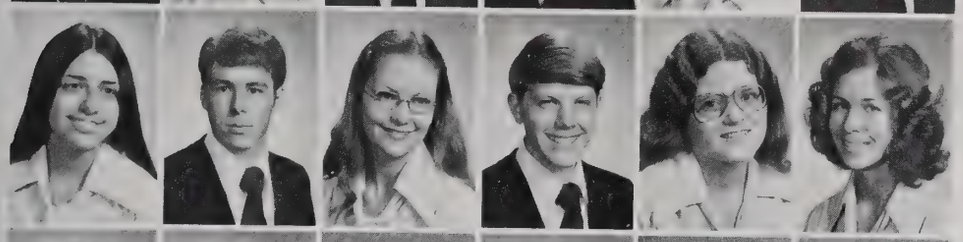

Babilla, Priscilla K.—Topeka, Kans.
Baggett, Dennis N.—Warner Robins, Ga.
Baggett, Ruth F.—Everett, Wash.
Bagwell, Robert R.—Greenville, S.C.
Bailey, Lorrie E.—Williamsport, Pa.
Bain, Pamela J.—Greenville, S.C.

Baird, Susan L.—Waynesburg, Ohio
Baker, Barbara S.—Gurnee, Ill.
Baker, Daniel L.—Proctorville, Ohio
Baker, Dartana L.—Mattoon, Ill.
Baker, Glen B.—Hobe Sound, Fla.
Baker, Martha E.—Portsmouth, Va.

Baker, Sidney L.—S. Portland, Maine
Ball, Carolyn R.—Lake Oswego, Ore.
Ball, Larry P.—Portsmouth, Ohio
Bang, Elizabeth A.—Greenville, S.C.
Barber, Douglas R.—Almont, Mich.
Barbier, Matthew K.—Florissant, Mo.

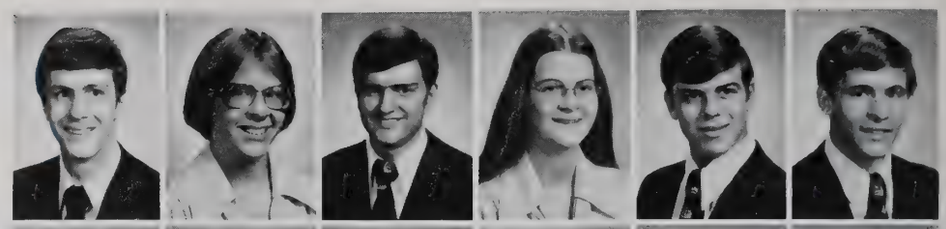

Barker, Brenda D.—Macon, Ga.
Barkley, Rebecca L.—Salisbury, Rhodesia
Barlowe, Roland B.—Gainesville, Ga.
Barnes, Elsie P.—Curwensville, Pa.
Barnhart, Stephen H.—Hershey, Pa.
Barr, Gertrude M.—Phoenix, Ariz.

Barrett, Donald E.—Northglenn, Colo.
Barry, Annita J.—Baltimore, Md.
Bartholomew, Kenneth L.—Pontiac, Mich.
Bartle, Steven E.—Canoga Park, Calif.
Bartlett, Danny L.—Houston, Texas
Bashore, Gerald L.—Richland, Pa.

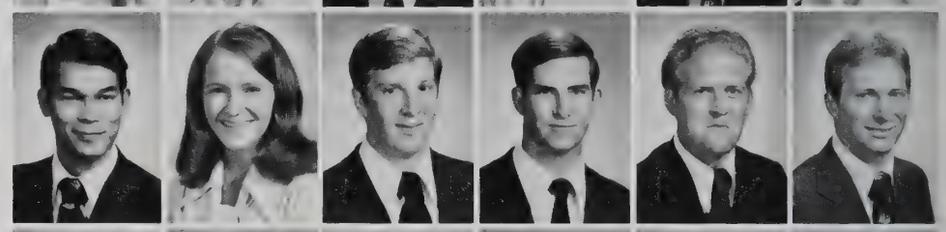

Basse, Elizabeth A.—Memphis, Tenn.
Bassham, Rickey D.—Millsap, Texas
Baumgard, Debra L.—Marietta, Ohio
Beals, William E., Jr.—Decatur, Ill.
Beaman, Suzanna M.—Plymouth, Ind.
Beard, Christine J.—Clearfield, Pa.

Beck, Ronald L.—Tampa, Fla.
Beckett, Michael K.—Elyria, Ohio
Becton, Myra S.—Macon, Ga.
Bedell, Patricia E.—Gaithersburg, Md.
Behn, Patricia R.—Lake Villa, Ill.
Beliakoff, Shirlene H.—Janesville, Wis.

Bell, Cynthia L.—Indiana, Pa.
Bell, Douglas G.—Greenville, S.C.
Bell, Gordon W.—Lumberport, W.Va.

Bell, Mark W.—New Castle, Del.
Bell, Nikita D.—Chesapeake, Va.
Benge, Betty S.—Dobson, N.C.

Bennett, David M.—Milford, Del.
Benoit, Vicki H.—Houston, Texas
Berbin, Michael C.—N. Augusta, S.C.

Berg, Thomas D.—Anaheim, Calif.
Bergey, Elaine F.—Saginaw, Mich.
Bergthold, Janice K.—Shawnee, Kans.

Berry, Belynda—Schofield Barracks, Hawaii
Berry, Michael A.—Collierville, Tenn.
Bessinger, Debbie E.—Wagener, S.C.
Bessinger, Joanna C.—Wagener, S.C.
Betts, Timothy D.—Greenville, S.C.
Beydler, Dwain E.—Lompoc, Calif.

Bice, Bryan S.—Lombard, Ill.
Bickford, Phyllis E.—Gradyville, Pa.
Billings, Gregory K.—Harrod, Ohio
Billingsley, Jeffrey C.—Lancaster, Ohio
Birge, Glenda F.—Decatur, Ga.
Bishop, Myra R.—North East, Md.

Black, Martha M.—Pontiac, Mich.
Blackburn, Earl M., Jr.—Elkin, N.C.
Blackman, Teresa J.—High Point, N.C.
Blackwell, Debra L.—Oxford, N.C.
Blanchard, George D.—Valdosta, Ga.
Blank, Steven A.—Phoenix, Ariz.

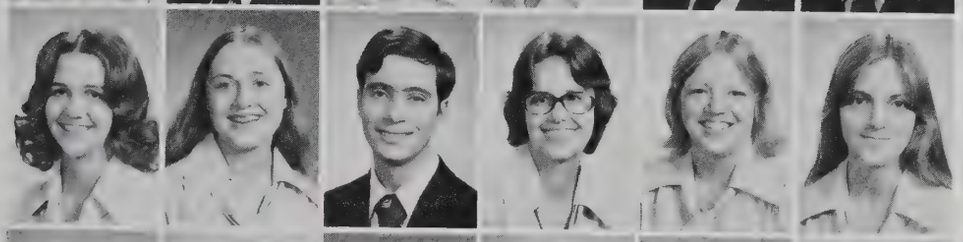

Blanton, Elizabeth—E. Point, Ga.
Blasdel, Cynthia A.—McPherson, Kans.
Blevins, Richard L.—Kingsport, Tenn.
Boettcher, Linda M.—Castor, Alb., Canada
Bogart, Judith B.—Owego, N.Y.
Bohne, Sherri A.—Twin Falls, Idaho

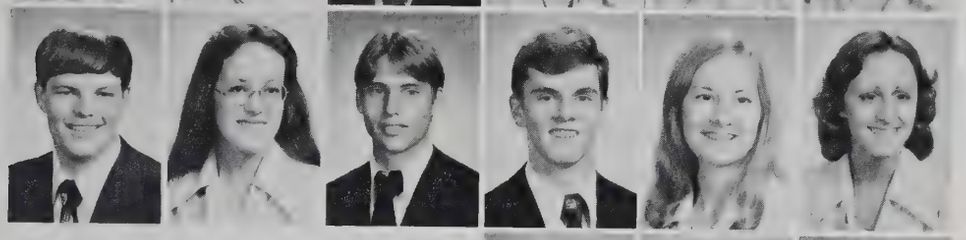

Bolen, Curness R.—Century, Fla.
Boley, Carol R.—Granger, Mo.
Boley, Jeffery B.—Columbus, Ohio
Bolsen, Barry F.—Mattoon, Ill.
Bonnell, Sandra L.—Dyer, Ind.
Boone, Janice E.—Reidville, S.C.

Booth, Peggy A.—Schiller Park, Ill.
Boothe, Roger L.—Parish, N.Y.
Boss, Carol A.—Powell, Ohio

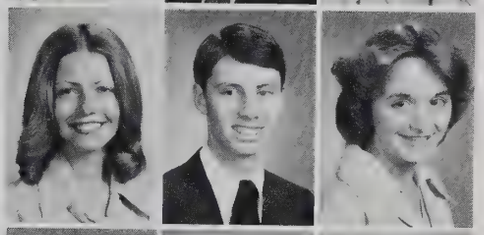

Boss, Linda J.—Powell, Ohio
Bourn, Gary P.—Charleston, W.Va.
Bovard, Joan M.—New Castle, Pa.

Bower, Lynnette F.—Bridgewater, Iowa
Bowers, Kenneth M.—Dublin, Ohio
Bowman, Corinne F.—Wilmington, N.C.

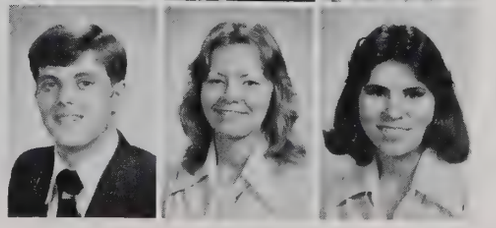

Boyd, Charles W., Jr.—Nottingham, Pa.
Boyd, Cindy A.—Sterling Heights, Mich.
Bradshaw, Teresa A.—Tampa, Fla.

Brady, Scott E.—Darragh, Pa.
Brame, David R.—Greensboro, N.C.
Brasells, Sandra J.—Elmira, Ore.
Bratton, Donald W.—Indianapolis, Ind.
Bray, Deborah L.—Muscatine, Iowa
Brazeal, John A.—Arnold, Mo.

Brazeal, Joseph A.—Arnold, Mo.
Breashears, Mary Margaret E.—Little Rock, Ark.
Brewster, Kevin L.—Mattoon, Ill.
Brinkman, Barbara A.—Mequon, Wis.
Brinkman, Stephen J.—Watertown, Wis.
Brock, Clyde D.—Winter Haven, Fla.

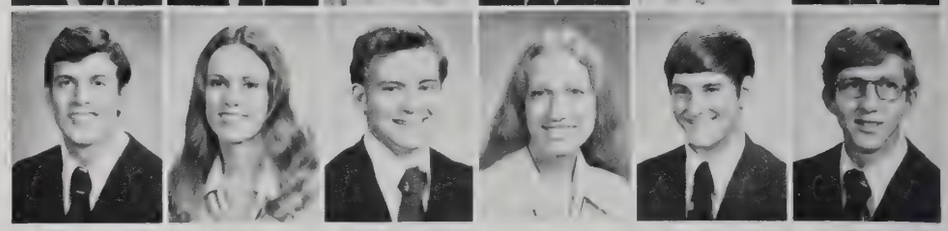

Brock, David J.—Rialto, Calif.
Brock, Russell G.—Lima, Ohio
Brockman, Theresa T.—Greenville, S.C.
Bromley, Rebecca K.—Delton, Mich.
Brooks, Bonnie J.—Northport, N.Y.
Brooks, Debra D.—Pandersville, S.C.

Brooks, Jeffrey C.—Greenville, S.C.
Brown, Albert W.—Pasadena, Md.
Brown, Carol J.—Avera, Ga.
Brown, Dallas M.—Pascagoula, Miss.
Brown, Larry E.—Sarasota, Fla.
Brown, Mark A.—Indianapolis, Ind.

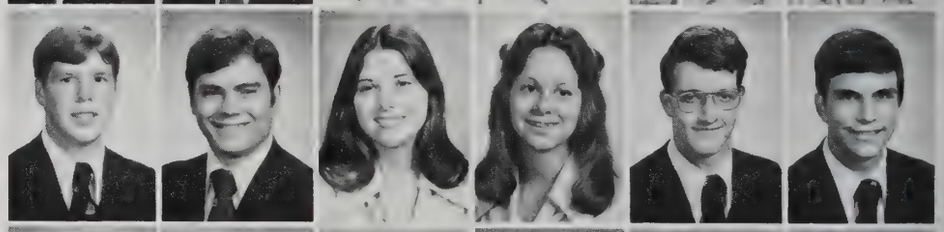

Brown, Mark E.—Greenville, S.C.
Brown, Nancy L.—Hot Springs, Ark.
Brown, Paul E.—Clarkston, Mich.
Brown, Perry S.—Palos Park, Ill.
Brown, Ronald D.—Lynbrook, N.Y.
Brown, Russell R.—New Castle, Pa.

Brown, Ruth L.—Maple Glen, Pa.
Brown, Tina M.—Madison, Ohio
Brown, Zoe A.—Red Lion, Pa.
Browne, Jeanne M.—Toccoa, Ga.
Broyles, David H.—Anderson, S.C.
Brueilly, Debra S.—Mansfield, Pa.

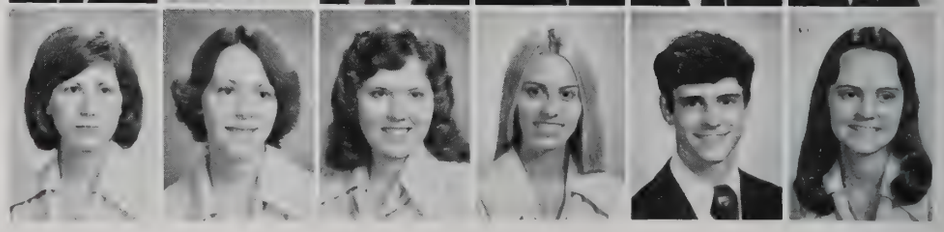

Brumbaugh, Cheryl L.—San Juan, Texas
Bruner, Cynthia M.—Cottondale, Fla.
Brunson, Joseph E., Jr.—Jacksonville, Fla.
Brunson, Richard A.—N. Charleston, S.C.
Brunson, Roman E.—N. Charleston, S.C.
Bryan, Daniel J.—Toledo, Ohio

Bryant, James R.—Hot Springs, Ark.
Bucci, Susan—Bergenfield, N.J.
Buckley, David W.—Denver, Colo.
Buckner, Terry C.—Burlington, N.C.
Buiter, Jan E.—Worth, Ill.
Bullock, Karen S.—Delta, Colo.

Bumpus, Frank J.—Hoffman Estates, Ill.
Bundy, Leonard F.—Lyons, N.Y.
Burgett, Cynthia L.—Atoka, Tenn.
Burke, Daniel C.—Parkerford, Pa.
Burke, David C.—Parkerford, Pa.
Burkholder, Brenda K.—Lebanon, Pa.

Burkholder, William L.—Rochelle, Ill.
Burns, Heather R.—Nashville, Tenn.
Burnside, Margo E.—Westfield, N.Y.
Burr, Julie C.—Lexington, Nebr.
Burrell, Paula L.—Loganville, Ga.
Butler, Edmund M.—Sunland, Calif.

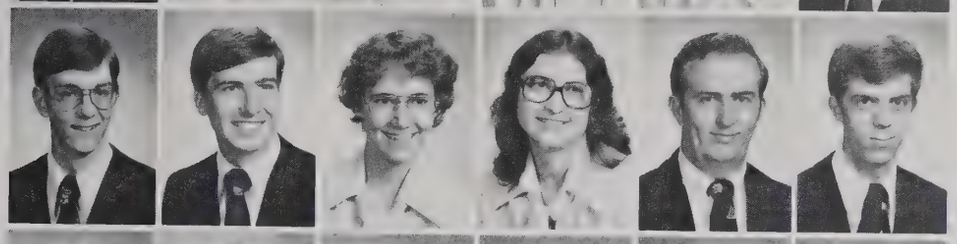

Buzzell, David G.—Somers, Conn.
Byford, David D.—Pontiac, Mich.
Byram, Gail S.—Danville, Ill.
Caldwell, Susan C.—Covington, Pa.
Calhoun, Larry D.—Greenville, S.C.
Cameon, Brian K.—Clarksburg, W.Va.

Cameron, Bonnie J.—Los Alamitos, Calif.
Campbell, Jacquelyn A.—Tempe, Ariz.
Campbell, Nancy J.—Apex, N.C.
Cannon, David—Emmaus, Pa.
Cantin, David H.—Guildhall, Vt.
Cantrell, Nancy L.—Hartwell, Ga.

Cardell, Rebecca L.—Marietta, Ga.
Carden, Robin E.—Heiskell, Tenn.
Carey, Dennis M.—Pompton Plains, N.J.
Carlson, Rebecca F.—Atlanta, Ga.
Carowick, Suzanne E.—Huntingdon, Pa.
Carpenter, Cynthia L.—Stone Mountain, Ga.

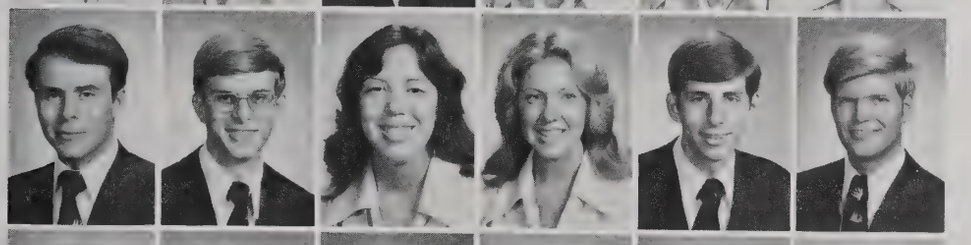

Carpenter, Daniel J.—Lansing, Mich.
Carr, Jeffrey M.—Batavia, Iowa
Carr, Lois C.—Pomona, Calif.
Carroll, Debra A.—Aurora, Ill.
Carroll, Herbert R.—Huntsville, Ala.
Carroll, Ronald M.—Warner Robins, Ga.

Carter, Cherylann—Commerce City, Colo.
Carter, Linda D.—Wernersville, Pa.
Carter, Thomas R.—Huntsville, Ala.
Cason, Debra D.—Upland, Ind.
Castor, Dianna S.—Grand Junction, Colo.
Cayton, Ted M.—Aurora, N.C.

Chai, Rodney K.—Wahiawa, Hawaii
Chambers, Candace P.—Shiloh, N.J.
Chance, Colleen A.—Indianapolis, Ind.
Chandler, Leethel F.—Winston-Salem, N.C.
Chenevert, Christine A.—Widefield, Colo.
Chesley, Joanna B.—Cumberland, Maine

Chesser, Timothy L.—Delaware, Ohio
Christensen, Diana L.—White Bear Lake, Minn.
Christie, Douglas B.—Rome, Ga.
Chrzanowski, Camille—Detroit, Mich.
Ciesar, Cynthia L.—Whiting, Ind.
Ciolek, Clayton C.—Puyallup, Wash.

Clack, Richard H., Jr.—Blackstock, S.C.
Clark, Melanie L.—Wheaton, Md.
Class, Pamela—Oradell, N.J.
Clayton, John A.—Phoenix, Ariz.
Clem, Randall D.—Elkhart, Ind.
Clemens, William R.—Westland, Mich.

Clements, Paul A.—St. Joseph, Mich.
Clements, Susan L.—Wheat Ridge, Colo.
Clepper, Ivy C.—Conyers, Ga.
Clepper, Thomas W.—Conyers, Ga.
Cline, Diane J.—Tulsa, Okla.
Coard, Jonathan D.—Glenbrook, Australia

Cody, Paula J.—Indianapolis, Ind.
Coker, Janet E.—Huntsville, Ala.
Cole, Alan D.—Allen Park, Mich.
Coleman, Sharon J.—Des Moines, Iowa
Coleman, William B.—Roswell, Ga.
Collins, Sally A.—Stillmore, Ga.

Collins, Steven D.—Hillsboro, Ohio
Cook, Karen L.—Stone Mountain, Ga.
Cooke, Susan O.—Kinston, N.C.
Copeland, Laura J.—Santa Cruz, Calif.
Cornett, Ricky L.—Connersville, Ind.
Cornfield, Doris F.—Thornbury, Ont., Canada

Cottrell, Gregory D.—Detroit, Mich.
Couch, Timothy—Ten Mile, Tenn.
Coulombe, Pauline L.—Greenville, S.C.
Courtot, Dennis A.—Sheridan, Ind.
Couture, Willis F., Jr.—Lincoln Park, Mich.
Covalt, Rhonda K.—Pensacola, Fla.

Covault, Jon M.—Pawnee City, Nebr.
Covington, William R., Jr.—Blacksburg, S.C.
Cox, Karen T.—Columbus, Ga.
Cox, Patricia A.—Virginia Beach, Va.
Cox, Regina M.—Newport News, Va.
Crabb, David A.—Troy, Mich.

Crabb, Jo A.—Doraville, Ga.
Craft, Daniel E.—Woodridge, Ill.
Crawford, Amy A.—Madison, Ohio
Creason, Paul L.—Bowman, Ga.
Criswell, Theresa L.—Indianapolis, Ind.
Crittenden, Roger D.—Twinning, Mich.

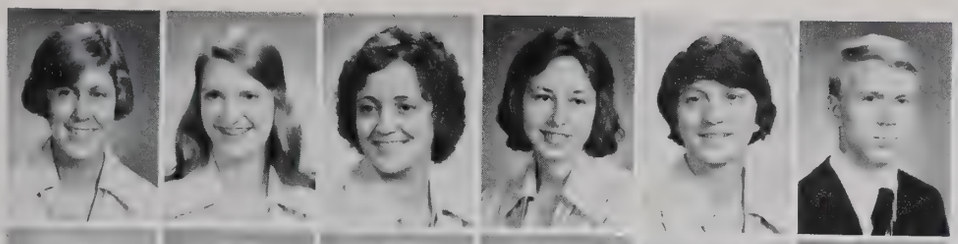

Crohn, Brenda A.—Brownsburg, Ind.
Cronemeyer, Lois A.—Ossining, N.Y.
Cronkhite, Nancy I.—Fairfield, Maine
Crook, Rutholly—Orlando, Fla.
Crosby, Joan L.—Belfast, Maine
Crosby, Paul S.—Pinckney, Mich.

Cross, William N.—Terre Haute, Ind.
Crow, Robert F.—Plymouth, Ind.
Crumpton, Brenda J.—Greenville, S.C.
Culberson, Hazen E.—Woodstock, N.B., Canada
Culbertson, Theresa A.—Lakeland, Fla.
Cullip, John D.—Elkhart, Ind.

Cummings, Deborah L.—Athens, Ga.
Cummings, Donna L.—Waynesfield, Ohio
Cummings, Susan F.—Athens, Ga.
Curley, Jacqueline L.—Michigan City, Ind.
Curtis, Brent G.—Doylestown, Pa.
Curtis, Elizabeth A.—Utica, Miss.

Cushman, Neal D.—Fraser, Mich.
Daman, Marsha E.—Hermon, N.Y.
Daniel, Linda T.—Halifax, Va.
Daniels, Christine J.—Romeoville, Ill.
Davault, Gregory B.—Arlington, Texas
Davis, Catherine L.—Toledo, Ohio

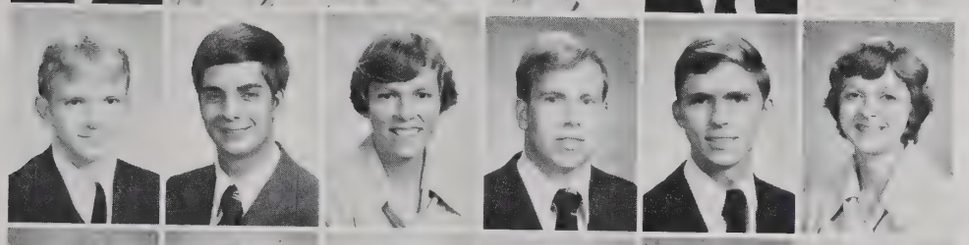

Davis, James F.—Lilburn, Ga.
Davis, Paul W.—Berwick, Pa.
Davis, Susan D.—Denver, Colo.
Day, Lee A.—Macomb, Ill.
Dayhoff, Robert J.—New Windsor, Md.
Dean, Gina J.—Greenville, S.C.

Dedic, Jinger M.—Westmont, Ill.
Dedic, June A.—Westmont, Ill.
De Los Monteros, Sulamita—Chicago, Ill.
DeNardis, Doreen A.—N. Royalton, Ohio
Dennison, Mary A.—Norfolk, Va.
Dermenjian, Christina R.—London, Ont., Canada

Deshong, Cynthia J.—Linden, Mich.
Detweiler, Lois W.—Lansdale, Pa.
Devore, Paula M.—Louisville, Ky.
Diaz Cruz, Holly K.—Levittown Catano, Puerto Rico
Dickinson, Julie A.—Saline, Mich.
Dickson, Dale A.—Pittsville, Wis.

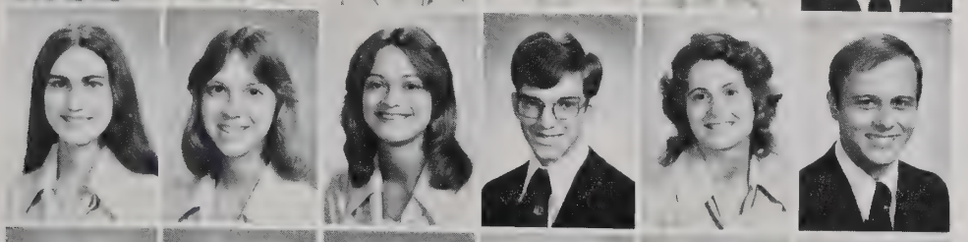

Dickson, Linda K.—Columbus, Ohio
Didden, Lorraine L.—Birdsboro, Pa.
Dietrich, Marianne K.—New Tripoli, Pa.
Dietz, Jeffery A.—S. Beloit, Ill.
Distad, Sonia M.—Rochester, Minn.
Divine, Edwin C.—Kingsford, Mich.

Divine, Loretta W.—Oakland, Calif.
Dobson, Elizabeth A.—Chattanooga, Tenn.
Doney, Mary V.—Fullerton, Calif.
Donovan, Michael J.—Westland, Mich.
Douglas, Laura D.—Greenville, S.C.
Douros, Robert J.—Norfolk, Va.

Dowling, Cathy L.—Atlanta, Ga.
Dowling, Cle Ette, L.—Malvern, Pa.
Draper, Robert K.—Golden, Colo.
Dubacher, Katherine A.—Tacoma, Wash.
Duff, John H.—Thomaston, Maine
Dukeshier, Rebecca J.—Claremont, Calif.

Duncan, Janet C.—Coraopolis, Pa.
Duncan, Timothy P.—Ticonderoga, N.Y.
Dunlap, Freida L.—Greenville, S.C.
Dunn, Dennis W.—Amity, Pa.
Dunn, Wesley L.—Morehead, N.C.
Duren, Cecil B.—Virginia Beach, Va.

Dye, Carol N.—Altamonte Springs, Fla.
Dye, Mark D.—Orlando, Fla.
Dygert, Cynthia—Kankakee, Ill.
Earwood, Dale E.—Tuscumbia, Ala.
Easterday, Pamela L.—Winter Garden, Fla.
Ecker, Randy R.—Aurora, Colo.

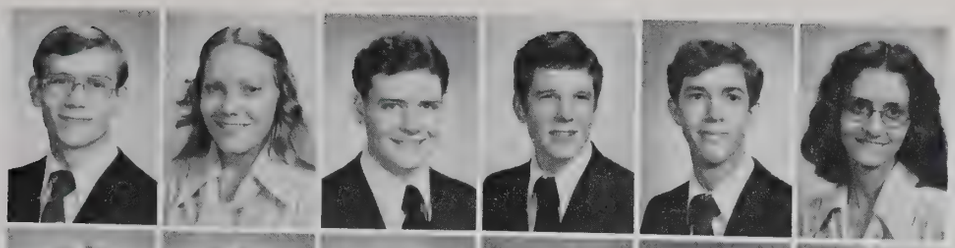

Eckhardt, Michael E.—Lafayette, Colo.
Edmiston, Beth A.—Memphis, Tenn.
Edwards, Wendall L.—Fountain Inn, S.C.
Eichelberger, Steven E.—Kuna, Idaho
Eiler, Scott D.—Hickory, Pa.
Elkins, Carline D.—Indianapolis, Ind.

Ellison, Natalie J.—Lima, Ohio
Elston, Kevin D.—Ypsilanti, Mich.
England, Timothy E.—Oak Park, Mich.
English, Terri Y.—Morrow, Ga.
Enjaian, Kathleen A.—Simi Valley, Calif.
Ensminger, Mary A.—Columbus, Ohio

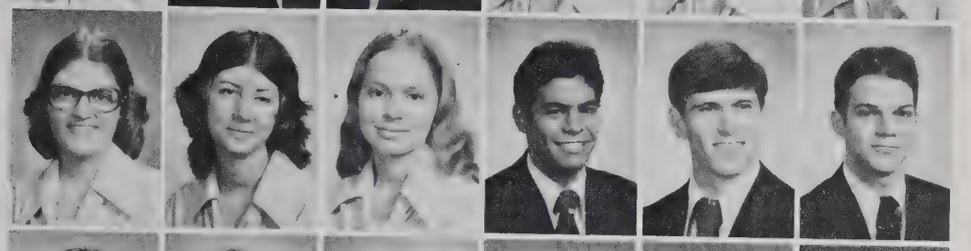

Epling, Brenda L.—Ravenswood, W.Va.
Estelle, Malinda G.—Candor, N.Y.
Estes, Ruby M.—Canon City, Colo.
Estrella, Larry—Waianae, Hawaii
Evans, Mark S.—Lakeland, Fla.
Fabbri, Charles J.—New York, N.Y.

Fain, Patricia M.—Stone Mountain, Ga.
Fall, James L.—Banning, Calif.
Farley, Deborah K.—Warren, Mich.
Farmer, Curtiss E.—Sylvania, Ga.
Fast, Sharon E.—New Buffalo, Mich.
Faucette, Daniel P.—Vineland, N.J.

Fecio, Timothy P.—Elma, N.Y.
Ferguson, Mary O.—Independence, Mo.
Ferguson, Robert B.—Roswell, Ga.
Ferrier, Brian J.—Croswell, Mich.
Fetters, Brian C.—Danville, Ill.
Ficken, David G.—Elkhorn, Nebr.

Finch, William R., Jr.—Nitro, W.Va.
Finchum, John R., Jr.—Martinsville, Va.
Fineout, L. Mark—Fair Haven, N.Y.
Fisher, Cindy L.—Moncton, N.B., Canada
Fisher, Elaine M.—E. Earl, Pa.
Fisher, Richard C.—Greenville, S.C.

Fitch, Lawrence P., Jr.—Fruitland Park, Fla.
Fitzgerald, Candace L.—Xenia, Ohio
Fitzgerald, David G.—St. Petersburg, Fla.
Fletcher, Kim J.—Pearl City, Hawaii
Folsom, Jennifer J.—Tallahassee, Fla.
Foltz, Jerri L.—Funkstown, Md.

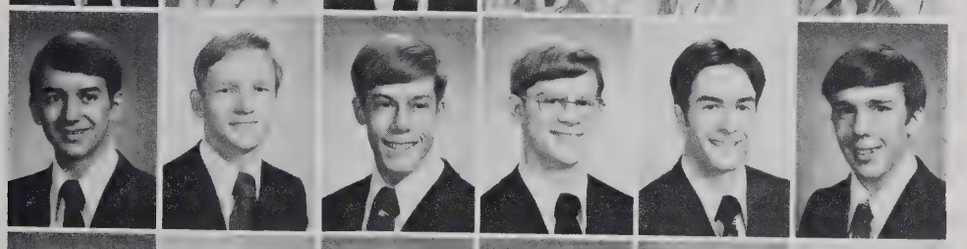

Folz, John K.—Sherman Oaks, Calif.
Forbes, William G.—Wilson, N.C.
Fox, Randall M.—Orange, Calif.
Fox, Ronald C.—Greenville, S.C.
Franklin, Christopher J.—Spring Lake, N.J.
Frazeur, Michael D.—Fairmount, Ill.

Fredette, Lisa L.—Wild Rose, Wis.
Freeman, Mark W.—Tulsa, Okla.
Frick, Douglas G.—Titusville, Fla.
Friel, Terrilea—Tampa, Fla.
Friend, Christine G.—Cambridge, Wis.
Friske, Angelica L.—Baroda, Mich.

Frith, Nancy E.—Lansing, Mich.
Froman, Jane E.—Decatur, Ill.

Frye, Kevin S.—Kansas City, Kans.
Fulton, Sherida L.—Greenville, S.C.

Fye, Darlinda R.—DuBois, Pa.
Gandy, Terry L.—Mobile, Ala.

Gardner, Dale A.—Greenville, S.C.
Garland, Debra K.—Johnson City, Tenn.

Garren, Wayman K.—Taylors, S.C.
Garrett, Penny L.—Greenville, S.C.
Garrison, Patrick L.—Rockville Centre, N.Y.
Garvey, Sandra K.—Cerro Gordo, Ill.
Gasper, John H.—Kansas City, Mo.
Gearing, Frederick A.—Margate, Fla.

Geary, Richard S.—McAllen, Texas
Gennaria, Jerome F.—Greenville, S.C.
Gerard, Rebecca S.—Greensburg, Pa.
Gergel, Georgina A.—Mt. Laurel, N.J.
Gerhart, Carol S.—Souderton, Pa.
Ghenov, Roseli—Quakertown, Pa.

Gibble, Melody A.—Myerstown, Pa.
Gibbs, James T.—Thomasville, Ga.
Gibson, Kenny D., Jr.—Drayton Plains, Mich.
Gifford, Nancy G.—Glendale, Calif.
Gill, Alice D.—Pearl, Miss.
Gilliland, Ellen L.—Prospect, Tenn.

Giner, Debra A.—Huntington, W.Va.
Glatz, Lauren R.—Akron, Ohio
Glowiak, Pamela L.—Chicago, Ill.
Godwin, William T.—Pensacola, Fla.
Goering, Larry R.—Hutchinson, Kans.
Goheen, Cynthia K.—Central Point, Ore.

Golden, Sheila V.—Central, S.C.
Gombos, Michael G.—Warren, Ohio
Goodwin, Janice A.—Greenville, S.C.
Gooldy, Donavon—Three Oaks, Mich.
Gooldy, Sharon L.—Three Oaks, Mich.
Gordon, Michael W.—Rockville Centre, N.Y.

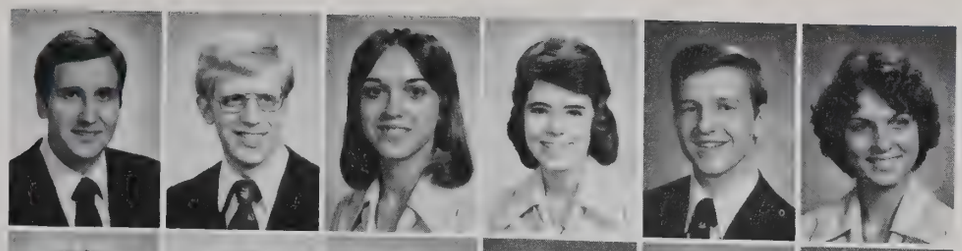

Gordon, Robert A.—Ellicott City, Md.
Gorsline, James N.—Greenville, S.C.
Gottschall, Charlene M.—Highland, Wis.
Gouker, Peggy L.—Dunbar, Pa.
Grant, Matthew R.—Brentwood, Mo.
Grant, Maya E.—Glendale, Ariz.

Gratz, Karla K.—Chippewa Lake, Ohio
Greene, Lynda D.—Jamestown, N.Y.
Gregory, Kimberly A.—Fernandina Beach, Fla.
Griese, Bradley M.—Springfield, Va.
Griffis, Randy A.—Taylors, S.C.
Griffith, Melanie F.—Fairfield, Ohio

Grinnell, Stephen K.—Lakewood, Colo.
Grubb, Clifford R.—Fairmont, W.Va.
Gunning, Bona L.—Chalfont, Pa.
Gurrieri, Santina—New York, N.Y.
Gust, William D.—Pittsburgh, Pa.
Hadgichristofi, Maria A.—Larnaca, Cyprus

Hadley, Linda S.—St. Joseph, Ill.
Haigwood, James K.—Cincinnati, Ohio
Haithcox, Sarah J.—New Hill, N.C.
Haldeman, Debra L.—Manheim, Pa.
Hall, Tommy D.—Stella, Mo.
Halsey, John J.—Chesapeake, Va.

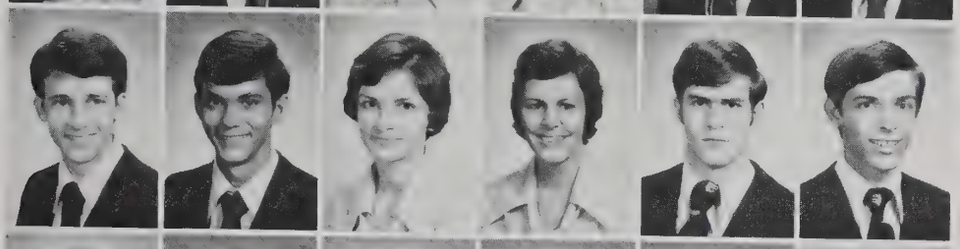

Hamilton, Paul S.—Fresno, Calif.
Hammock, Clifford G.—Rocky Ford, Ga.
Hammond, Sally J.—Marion, Iowa
Hamrick, Cathy J.—Augusta, Ga.
Hancock, Paul B.—Barney, Ga.
Hand, Michael D.—Lawton, Mich.

Haney, Stephen L.—Oakdale, Conn.
Hankey, Chris A.—Huntsville, Ala.
Hanrahan, Patricia L.—Valparaiso, Ind.
Hansen, Elizabeth G.—Medford, Ore.
Hansen, John C.—Moncton, N.B., Canada
Harder, Diane S.—Plymouth, Mich.

Hardwick, Wenda S.—Souderton, Pa.
Hardyman, Delana J.—Hurricane, W.Va.
Harmon, Gene A.—Roanoke, Va.
Harness, Rebecca L.—Mesa, Ariz.
Harper, James E.—Twin Falls, Idaho
Harriger, Bari L.—Denver, Colo.

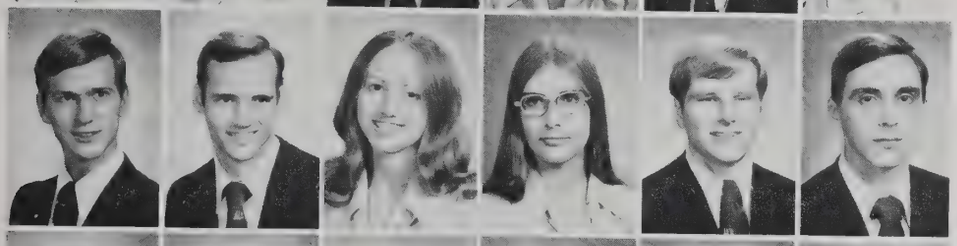

Harris, Gary J.—Dearborn Heights, Mich.
Harris, Richard D.—Quakertown, Pa.
Harrison, Mary B.—Kingman, Ind.
Harrison, Rebecca J.—Delta, Pa.
Hart, David W.—Hanover, Mass.
Harven, Gregory L.—Mt. Union, Pa.

Harvey, Anita R.—Casper, Wyo.
Hatcher, Susan C.—Charleston, S.C.
Hathcoat, Edward W.—Jonesboro, Ark.
Hawks, Ronald G.—Germanton, N.C.
Hayes, Nancy L.—Sterling Heights, Mich.
Hayhurst, Coleen S.—Highspire, Pa.

Haynes, Janie S.—Winston-Salem, N.C.
Hazard, Steven R.—Eau Claire, Wis.
Hearn, Jimmy R.—Huntsville, Ala.
Heath, Arthur S., Jr.—Columbus, Miss.
Heimann, Dawn E.—Atlica, N.Y.
Heishman, Richard E.—Greenville, S.C.

Hemstreet, Brenda J.—Flushing, Mich.
Hendrich, Becky J.—Portis, Kans.
Hendrickson, Albert J.—Norwich, N.Y.
Hercula, Shawn P.—Conneautville, Pa.
Herring, James E.—Lebanon, Pa.
Herrmann, William J.—Charleston, S.C.

Hersh, David P.—Independence, Mo.
Hess, Kenneth H., Jr.—Highspire, Pa.
Hester, Rachel I.—Lewisville, Texas
Hicks, Ladora L.—Kokomo, Ind.
Hicks, Mary R.—Franklin, Va.
Hightower, Daniel J.—Jackpot, Nev.

Hill, Richard J.—Greenville, S.C.
Hill, Ronald D., Jr.—Waukegan, Ill.
Hill, Roy E.—Huntsville, Ala.
Hilliker, Karen M.—Northfield, Mass.
Hills, Donni J.—Hacienda Heights, Calif.
Hiltz, Percy Lea E.—Mississauga, Ont., Canada

Hinnant, James C., Jr.—Pikeville, N.C.
Hix, Lorna G.—Atlanta, Ga.

Hoeft, Richard M.—Adrian, Mich.
Hoffman, Mark H.—Scottdale, Pa.

Hogan, Debra M.—Michigan City, Ind.
Hogan, Holly L.—Hampden Highlands, Maine

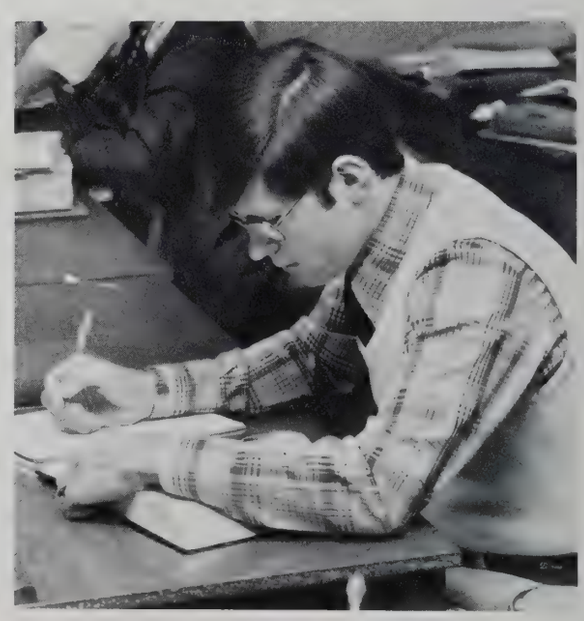

Hollister, David P.—Asheville, N.C.
Holt, Donna J.—Sanford, N.C.

Holt, Mischelle E.—Garland, Texas
Hood, Kenneth C.—Plymouth, Minn.

Hook, Kathy J.—Bushnell, Fla.
Horbelt, Linda S.—Absecon, N.J.

Hornbeck, Susan L.—Perry, Mich.
Hornung, Mark A.—Elmer, N.J.

Horton, John T.—Charleston, S.C.
Houck, Susan M.—Findlay, Ohio

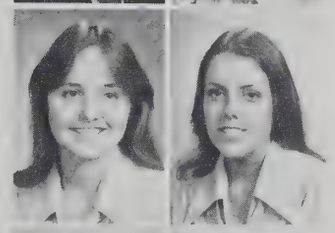

Houghton, Denise M.—Sand Lake, Mich.
House, Mary K.—Lexington, Ky.

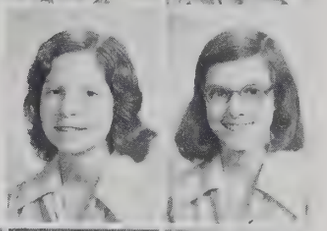

Howard, Linda M.—Springfield, Ga.
Howard, Lisa L.—Louisville, Ky.

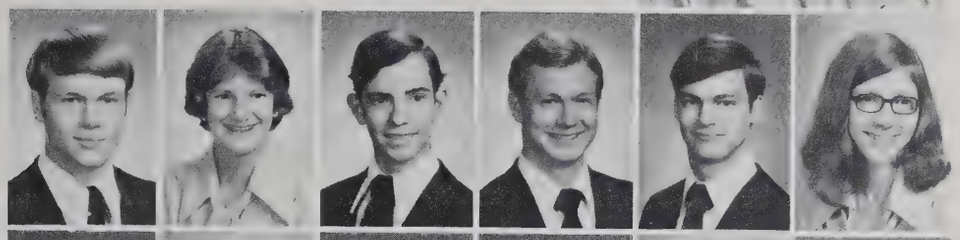

Howard, Troy B.—Everett, Wash.
Howarth, Barbara G.—Greenville, S.C.
Howe, Dale K.—St. Augustine, Fla.
Hudson, Stephen E.—Whittier, Calif.
Huffman, Dale T.—Columbia, S.C.
Huffman, Lisa G.—Huntsville, Ala.

Hughes, David R.—Pittsfield, Maine
Hughes, Laura G.—Stone Mountain, Ga.
Huhta, Keith A.—Littleton, Colo.
Hulin, Jeffrey L.—Janesville, Minn.
Hummel, Donald A.—Greenville, S.C.
Hummel, Robin L.—Orangeville, Pa.

Hunt, Joy K.—Wheaton, Ill.
Hurlburt, Ruth A.—Baltimore, Md.
Hurt, Martha E.—Powhatan, Va.
Hustedt, Cheryl L.—Franklin Park, Ill.
Hyatt, Leah B.—Greenville, S.C.
Hyde, Susan M.—Charlotte, N.C.

Hysell, Charles L.—Barberton, Ohio
Ireland, Harry O., Jr.—Bergenfield, N.J.
Ison, Cassandra—Atlanta, Ga.
Ivins, Robert D., Jr.—Bordentown, N.J.
Jackson, Julie E.—Hephzibah, Ga.
Jackson, Kathi R.—Augusta, Ga.

Jacobsen, Michael L.—Santa Maria, Calif.
Jamison, Candace M.—Dixfield, Maine
Jannette, Pamela M.—Roseville, Mich.
Januszkiewicz, Grazyna—New Britain, Conn.
Jarvis, Jay A.—Gallipolis, Ohio
Jelley, Emily B.—Greenville, S.C.

Jenkins, Tina B.—Palmer, Mass.
Jennings, Collette L.—Minneapolis, Minn.
Jim, Benjamin W.—Ponape, East Caroline Islands
Jobe, Lawrence F.—Kansas City, Kans.
John, Marcella G.—Jacksonville, N.C.
Johnson, Cheryl M.—Newark, Del.

Johnson, Cora A.—Chesapeake, Ohio
Johnson, Daniel J.—Harleysville, Pa.
Johnson, Deborah L.—Jacksonville, Fla.
Johnson, Delta K.—Athens, Tenn.
Johnson, Kathleen J.—Greensburg, Pa.
Johnson, Kenneth E.—Birdsboro, Pa.

Johnson, Laurel E.—Akron, Ohio
Johnson, Mark E.—Hotchkiss, Colo.
Johnson, Mary E.—Greenville, S.C.
Jones, Carol J.—Williamsburg, Iowa
Jones, Cheryl L.—Delta, Pa.
Jones, Dennis R.—Miami, Fla.

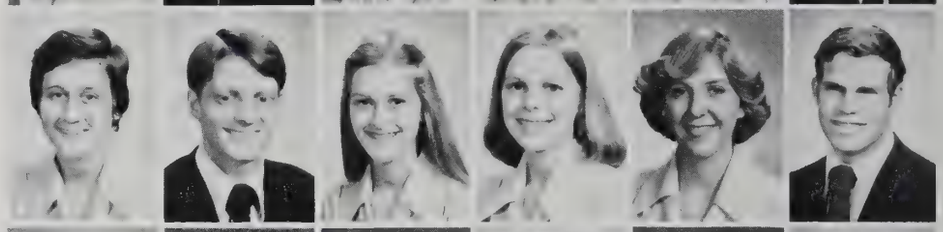

Jones, Jay T., Jr.—Trenton, Ga.
Jones, Julie M.—Oshkosh, Wis.
Jones, Kathleen A.—Connersville, Ind.
Jones, Lynn M.—Asheville, N.C.
Jones, Pamela S.—Durant, Okla.
Jones, Sandra E.—Panama City, Fla.

Jordan, Donald E.—Huntsville, Ala.
Joss, Evanna L.—Greenville, S.C.
Joyce, Michael W.—Kernersville, N.C.
Kaltenbach, Sheryl L.—Lynchburg, Va.
Kamees, Debra J.—Springfield, Ill.
Karn, Kathleen J.—Westerville, Ohio

Katzmann, Boyd A.—El Cajon, Calif.
Kauffman, Debra S.—Bristol, Ind.
Kaufman, Nick T.—Anderson, S.C.
Kaylor, Pamela I.—Abingdon, Va.
Kearn, Joseph E.—Cherry Valley, Calif.
Keeling, Nelda F.—Houston, Texas

Kelly, Kevin T.—Keokuk, Iowa
Kelly, Richard A.—Lutz, Fla.
Keltner, Kenneth W.—Tulsa, Okla.
Kern, Joseph C.—Trenton, N.J.
Kidd, Paul T.—Charleston, W.Va.
Kilmer, Donald L.—Manheim, Pa.

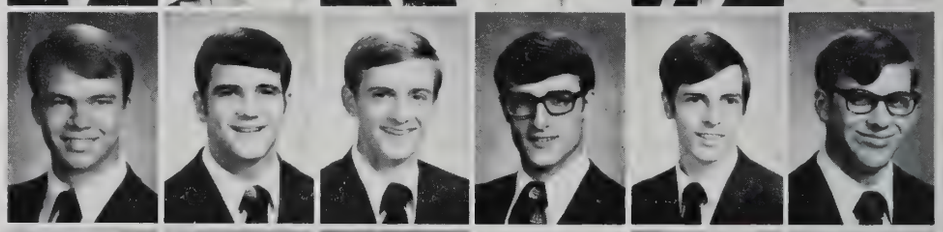

Kimbro, Amanda J.—Winston-Salem, N.C.
King, Alan D.—Connersville, Ind.
Kinney, Michael D.—Norfolk, Nebr.
Kirk, Jenney L.—Alexandria, Va.
Kirkpatrick, Rebecca S.—New Carlisle, Ohio
Kissick, James R.—Cleveland, Ohio

Kittiko, Leonard P.—N. Huntingdon, Pa.
Klenk, Patricia S.—Park Rapids, Minn.
Klerekoper, Timothy J.—Nampa, Idaho
Klickner, Jennifer E.—Perry, Mich.
Kline, Gretchen K.—Minneapolis, Minn.
Kneeland, Cheryl L.—Easton, Maine

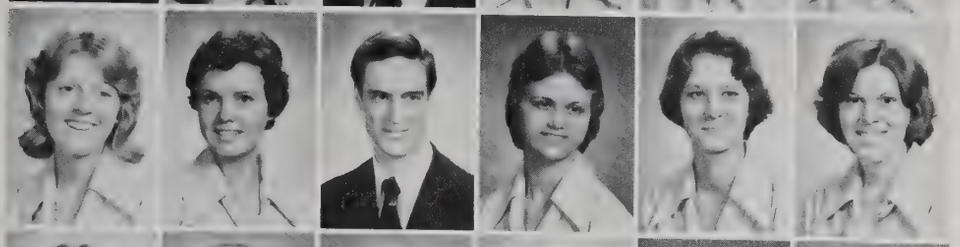

Knight, Jeanette M.—Bradenton, Fla.
Knox, Janice E.—Greenville, S.C.
Koch, Kenneth E.—Pittsburgh, Pa.
Kolkman, Cheryl G.—St. Anne, Ill.
Konopasky, Mary-Catherine—Kingsville, Ont., Canada
Koons, Sheryl L.—Greenville, S.C.

Korecki, Christine M.—Greenville, S.C.
Kragl, Emily J.—Churchville, Md.
Kreider, Lewis R.—Wadsworth, Ohio
Kring, William J.—N. Liberty, Ind.
Krystowiak, Linda L.—Putnam Station, N.Y.
Ksiazek, Stefan T.—Lorain, Ohio

Kuchey, Terry J.—Lockport, N.Y.
LaCour, Cecile C.—Batchelor, La.
Ladygo, Robert E.—Rock Creek, Ohio
Lambert, Sharon S.—Boyce, Va.
Lamerson, Samuel P.—W. Palm Beach, Fla.
Land, Henry T., Jr.—Fitzgerald, Ga.

Landes, Wendy D.—Telford, Pa.
Lane, Janice S.—Akron, Ohio
Lanquist, Cynthia L.—Southington, Conn.
Larson, Mary P.—Des Plaines, Ill.
Larson, Ruth E.—Fullerton, Calif.
Laughter, Judy S.—Hendersonville, N.C.

Lawrence, Daniel B.—Rimensburg, Pa.
Lawson, Randall D.—Asheboro, N.C.
Layner, Betsy L. S.—Little Hocking, Ohio
Leatherwood, Linda S.—Allen Park, Mich.
Leatherwood, Robert S.—Atlanta, Ga.
Lee, Karen F.—Speedway, Ind.

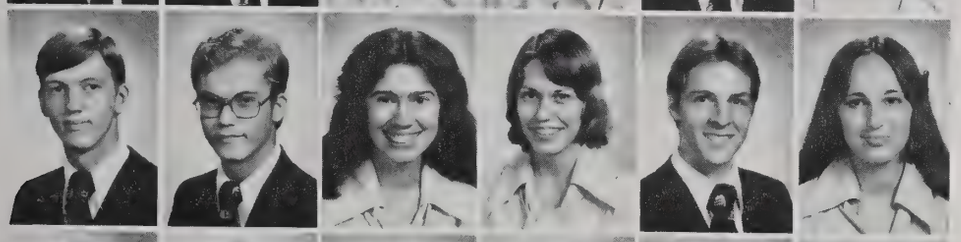

Lee, Randall A.—Montrose, Mich.
Lee, William D.—Elk Grove Village, Ill.
Leedy, Valerie K.—Mansfield, Ohio
Leeson, Tammie A.—Greenville, S.C.
Lehman, Daniel J.—Lincoln, Nebr.
Lerch, Mary E.—Rock City, Ill.

Lesh, Kathy A.—Uniontown, Ohio
Leslie, Carol L.—Oxford, Ala.
Leslie, Maguerite—Rock Hill, S.C.
Levan, Annette M.—Oley, Pa.
Lewis, Cathy A.—Panama City, Fla.
Lewis, Teri L.—Clarion, Pa.

Lewis, Terry A.—Winston-Salem, N.C.
Licht, William B.—Leola, Pa.
Liechty, Beverly Y.—Whittier, Calif.
Light, Kim M.—Quakertown, Pa.
Limbaugh, Lisa J.—Colorado Springs, Colo.
Linerode, Steven J.—Taylors, S.C.

Lippert, Robert W.—Lilburn, Ga.
Lockhart, Rhonda—Abingdon, Va.
Lockridge, Mark A.—Ames, Iowa
Loew, Vicki L.—Brideton, N.J.
Logan, Stewart J.—Denver, Colo.
Logback, Charlotte I.—Salina, Kans.

Logue, Paula L.—Suitland, Md.
Lohr, Lloyd J.—Toledo, Ohio
Long, David A.—Carolina Beach, N.C.
Long, Gail A.—Greenville, S.C.
Long, John C.—Traveler's Rest, S.C.
Long, Linda K.—Burton, Mich.

Loop, Patsy A.—Wichita, Kans.
Lowell, Mark A.—Bonaire, Netherlands, Antilles
Lowry, William D.—Athens, Ga.
Lucas, Cheryl L.—Greenville, S.C.
Lucas, Kevin S.—Huntington, W.Va.
Lucia, Cordell T.—Anchorage, Alaska

Lundquist, Robert A.—Wilmington, Ohio
Lundwall, Paul S.—Chattanooga, Tenn.
Luse, Timothy E.—Greenville, S.C.
Lutz, Cinda C.—Taylors, S.C.
Lynch, Julianne—Parsippany, N.J.
MacDonald, Debra J.—Huntington, W.Va.

MacDonald, Flora J.—Norfolk, Va.
Macht, Jeffrey L.—Denver, Colo.
Magee, Robert W.—Camden, Mich.
Malaimare, Mary B.—Ventura, Calif.
Maldonado, Miriam—New York, N.Y.
Malone, Linda S.—Greenville, S.C.

Malott, Robin L.—Yorktown, Ind.
Manes, Teresa A.—Normal, Ill.
Manifold, Patricia L.—Anderson, Ind.
Manion, James J.—Fresno, Calif.
Mann, Kimberly S.—Campbellsville, Ky.
Mansfield, Joel E.—Goshen, Ind.

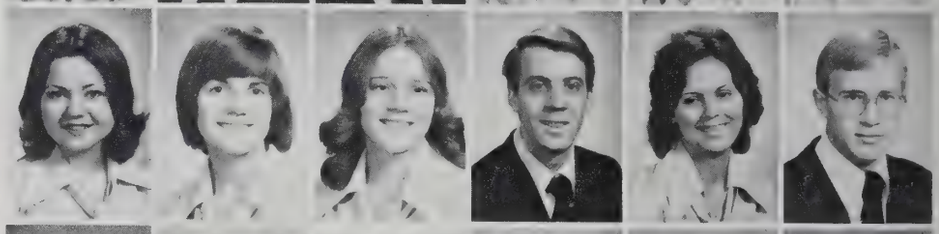

Market, Diana L.—Montezuma, Ind.
Marley, Bryan S.—Springfield, Va.
Marshall, Cynthia A.—Seattle, Wash.
Martin, Deborah R.—Cherry Hill, N.J.
Martin, John K.—Rockford, Ill.
Martin, Kenneth J.—Greenville, S.C.

Martin, Tammy D.—Shreveport, La.
Martin, Thomas E.—Daleville, Ala.
Marvin, Dan R.—Kankakee, Ill.
Mason, Beverly A.—Newtown, Pa.
Mason, Janet M.—W. Chester, Pa.
Mathews, Rod D.—Denver, Colo.

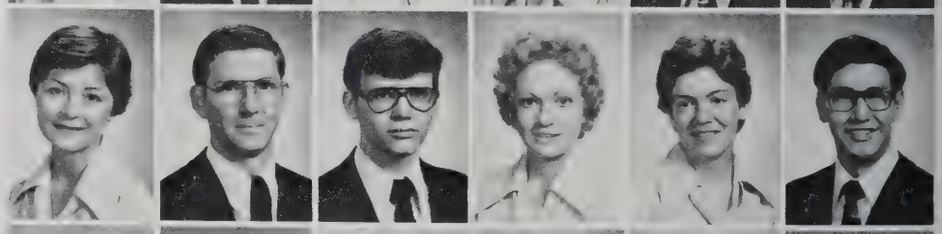

Mathison, Kevin K.—Hastings, Minn.
Matthews, Richard L.—Decatur, Ala.
Mauger, Jill D.—Boyertown, Pa.
Maxwell, Jodean E.—Kenton, Ohio
Maxwell, Marla B.—Zanesville, Ohio
Mayer, Michael J.—Lebanon, Pa.

Mayfield, Cheryl L.—Powell, Tenn.
Mayo, Kenneth J.—Grand Blanc, Mich.

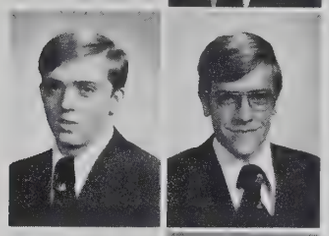

Mays, Danny L.—Hendersonville, Tenn.
McAdams, Carl R.—Kennett Square, Pa.

McBride, Bruce A.—Glen Burnie, Md.
McCall, Robert J., Jr.—Iva, S.C.

McClain, William G.—Nitro, W.Va.
McClaran, Alvie C., II—Mammoth Spring, Ark.

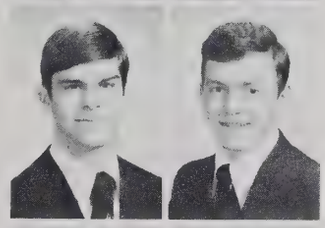

McCollum, Timothy A.—Milledgville, Ga.
McCombs, Buddy D.—Lemont, Ill.

McCoy, John M.—Washington, Pa.
McCullough, Karen S.—Snellville, Ga.

McDaniel, Ronald D.—Natchez, Miss.
McGill, Randy L.—Canton, Ohio

McHatten, Lisa K.—Mapleton, Maine
McHugh, Dianne M.—Birmingham, Mich.

McIntosh, Bruce D.—Miami, Fla.
McKenna, Karen A.—Langhorne, Pa.

McMahan, Mickey M.—Sylva, N.C.
McMahan, Wendy L.—Black Mountain, N.C.
McMillen, Joel D.—Indiana, Pa.
McSkulin, Randal L.—Marlette, Mich.
McSpadden, Rebecca L.—San Antonio, Texas
McWilliams, Michael J.—Lakeville, Ind.

Means, Stanley R.—Hoopeston, Ill.
Medrano, Linda A.—Des Plaines, Ill.
Mehlfelt, Jennifer L.—Clinton, Md.
Meierotto, Kim L.—Orchard Lake, Mich.
Meinhardt, Mary E.—Smiths Creek, Mich.
Melcher, Kim G.—Olympia, Wash.

Mensing, Dale K.—Lodi, Calif.
Merrill, Karen E.—Flint, Mich.
Michael, Barbara J.—Athens, Ga.
Michael, Patricia A.—Indianapolis, Ind.
Miller, Arlene M.—Alvordton, Ohio
Miller, Christine G.—Erie, Pa.

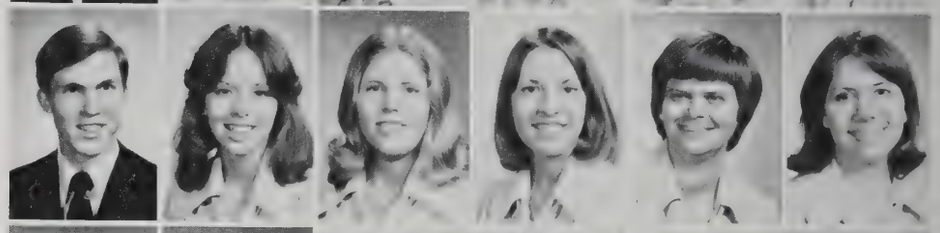

Miller, Karen E.—Utica, Mich.
Miller, Markim L.—Los Angeles, Calif.
Miller, Nancy S.—Elkhart, Ind.
Miller, Richard T.—De Soto, Kans.
Mills, Susan R.—Union Point, Ga.
Miner, Gordon J.—Colorado Springs, Colo.

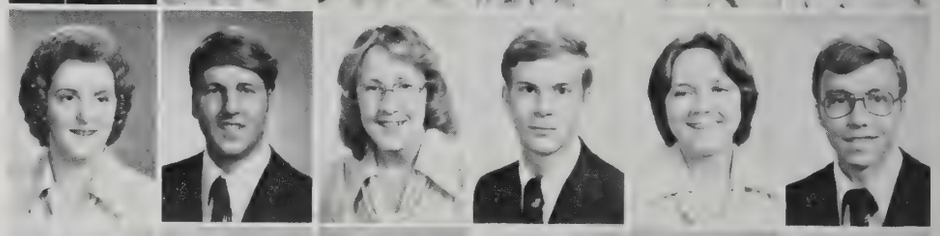

Mitchell, Anna E.—Denver, Colo.
Mitchell, Harry D.—Brighton, Colo.
Mitchell, Timothy D.—Lake Ariel, Pa.
Mock, Debra C.—Waverly, Kans.
Moeller, Edward R.—New Milford, N.J.
Moffett, Patricia A.—Lake Park, Fla.

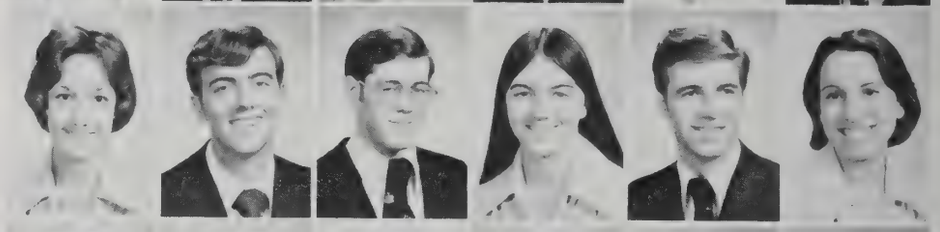

Moffitt, Pamela S.—Columbus, Ind.
Moffitt, Robert A.—Smoaks, S.C.
Moger, Kathleen L.—Springfield, Va.
Mohl, Cindy L.—Elverson, Pa.
Mollick, Geraldine S.—Littleton, Colo.
Monier, Dow S.—Lacon, Ill.

Montgomery, David A.—Asheville, N.C.
Montgomery, Rickey G.—Decatur, Ala.
Mook, Ellen L.—Greensburg, Pa.
Moore, Belinda C.—Rock Hill, S.C.
Moore, David B.—Newport News, Va.
Moore, Deborah K.—Lancaster, Pa.

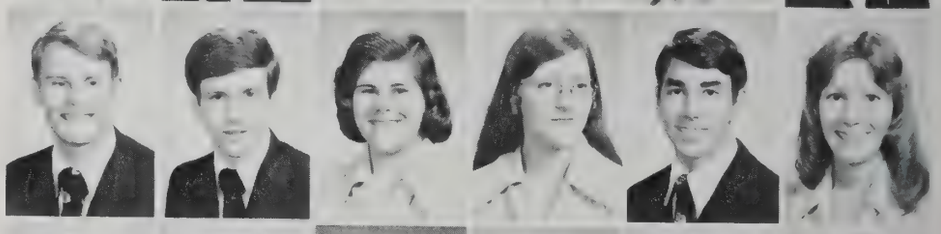

Moore, Debra W.—Salem, S.C.
Moore, Mitzi G.—Lynchburg, Va.
Moore, Patricia L.—Moncton, N.B., Canada
Moorehead, Timothy D.—Flint, Mich.
Moretz, Vicci D.—Bristol, Va.
Morgan, Lori L.—Winston-Salem, N.C.

Morris, James C.—Atlanta, Ga.
Morris, Steven L.—Woodbridge, Va.
Morrison, Laurie A.—Ashland, Va.
Morrison, Sheryl E.—Woodhaven, N.Y.
Morrow, Debra J.—Lakeland, Fla.
Mortimer, Larry J.—Sodus, N.Y.

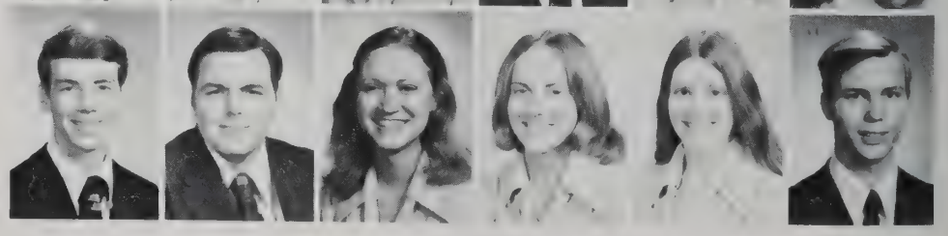

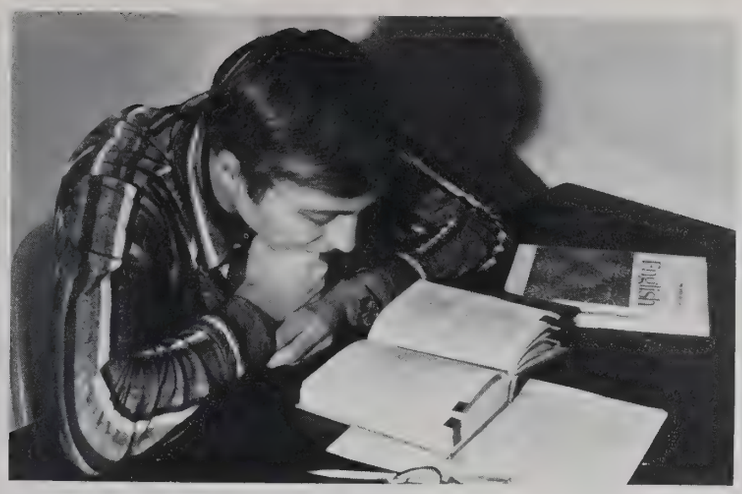

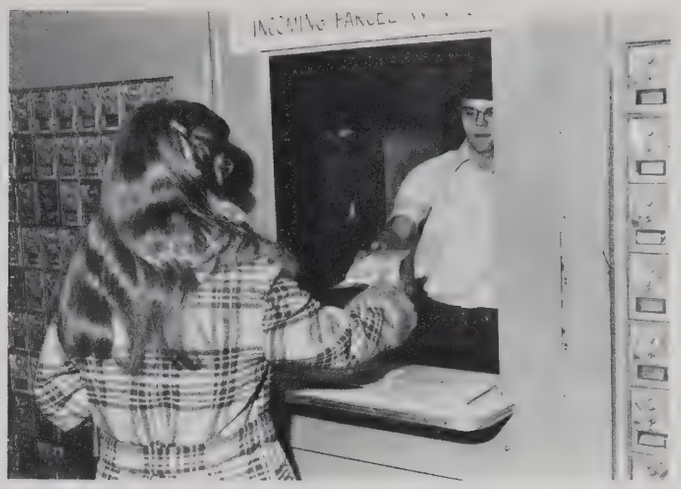

Morton, Gail W.—Westover, W.Va.
Moschera, Timothy F.—Jupiter, Fla.
Mosher, Jeri S.—Reading, Mich.
Mosier, Kathie A.—Jonesboro, Tenn.
Moslow, Lance L.—E. Aurora, N.Y.
Moss, Ted W.—Alto, Mich.

Mowrey, Richard C.—Greenville, S.C.
Moye, Virginia A.—Columbus, Ga.
Mudge, Jennifer G.—Greenville, S.C.
Mulfinger, Linda A.—Greenville, S.C.
Mulhorn, John M.—Scottdale, Pa.
Mullen, John P.—W. Hartford, Conn.

Mullen, Michael K.—Warner Robins, Ga.
Mullen, Paul D.—W. Hartford, Conn.
Muller, Paul B.—Westerville, Ohio
Mumma, Stanley K., Jr.—Elizabethtown, Pa.
Mumme, David C.—Phoenix, Ariz.
Murphey, Timothy V.—Somerville, Tenn.

Musgrave, Jeffery D.—Proctorville, Ohio
Musgrave, Natalie L.—Bradenton, Fla.
Muszar, Michelle A.—Indianapolis, Ind.
Muzljakovich, Ivan J.—Alpena, Mich.
Myers, Melinda M.—Jane Lew, W.Va.
Myers, Sandra J.—Decatur, Ill.

Nagengast, Beverly J.—Davison, Mich.
Nanney, Carla G.—Raleigh, N.C.
Nash, Effie L.—Sterling Heights, Mich.
Nash, Gwendolyn Y.—Rocky Mount, N.C.
Neal, Paul T.—Allen Park, Mich.
Neidig, Gary L.—Plymouth, Ind.

Nelson, David R.—Durham, Calif.
Nelson, Elaine E.—Detroit, Mich.
Nelson, Michael L.—Eden Prairie, Minn.
Nelson, Nels A.—Fort Collins, Colo.
Nelson, Robert D.—Durham, Calif.
Nestor, Lori J.—Bakersfield, Calif.

Newlin, Marlene K.—Wallace, Mich.
Newman, Sheila K.—Tryon, N.C.

Neyer, Bruce A.—Mt. Joy, Pa.
Norris, James D.—Edenton, N.C.

Norris, Myra E.—Collierville, Tenn.
Norwood, Annetta L.—Warren, Mich.

Oestreich, George W.—Osaka, Japan
Oestreich, Lois S.—Osaka, Japan

Ogburn, Roger S.—Richmond, Va.
Ogden, Cindy J.—Seeley Lake, Montana
Olson, Kevin P.—Whittier, Calif.
O'Malley, Kevin M.—Hutchinson, Kans.
Ori, Timothy R.—Des Moines, Iowa
Orr, Linda K.—Godfrey, Ill.

Orr, Patrick B.—Plymouth, Ind.
Osteyee, Mary L.—San Francisco, Calif.
Overby, Kenneth L.—Connersville, Ind.
Owen, Barbara S.—Greenville, S.C.
Owen, Richard E.—Hobart, Ind.
Owens, Stephanie A.—Kendallville, Ind.

Pabody, Jon R.—Milwaukee, Wis.
Palmer, Mark S.—San Diego, Calif.
Pantele, James P.—Lincoln Park, Mich.
Pantele, Rebecca H.—Lincoln Park, Mich.
Paramore, Margo M.—Kinston, N.C.
Parish, Michael D.—Salem, Ore.

Parker, Ann C.—Macon, Ga.
Parker, Fred G.—Greenville, S.C.
Parkhill, Steven W.—Leavenworth, Ind.
Parkinson, Robin G.—Dallas, Texas
Parrish, Sara A.—Rock Hill, S.C.
Parsons, Michael A.—Norfock, Va.

Patterson, Barbara A.—Englewood, Colo.
Patton, Susan W.—Mauldin, S.C.
Paul, Brian J.—Littleton, Colo.
Paul, David N.—Coopersburg, Pa.
Payne, Donn A.—Covington, Ind.
Peck, Anne R.—Asheville, N.C.

Peck, Janis M.—Watseka, Ill.
Pedde, Daryl R.—Centerline, Mich.
Pedigo, Jodie L.—Aurora, Ill.
Pelletier, Mark W.—Orrington, Maine
Penland, Judy F.—Laurens, S.C.
Penley, Vanessa M.—Johnson City, Tenn.

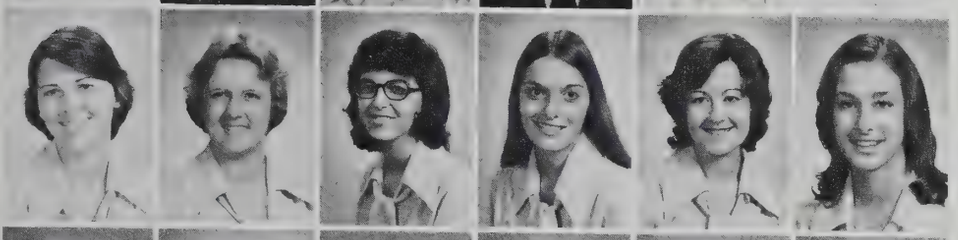

Pennington, Gina E.—Williamsburg, Va.
Pense, Sharon L.—Yukon, Okla.
Perkins, Jacqueline S.—Tarrant, Ala.
Perry, Susan K.—E. Rochester, Ohio
Peters, Shari L.—Davison, Mich.
Petersen, Cindy M.—Palmer, Alaska

Petersen, Michael J.—Palmer, Alaska
Petersen, Vicky L.—Kankakee, Ill.
Phelps, Charles R.—Clarksburg, W.Va.
Phelps, Thomas E.—Greenfield, Ind.
Pherson, Kit W.—Ninilchik, Alaska
Phillips, Denise L.—Orland Park, Ill.

Phillips, Gar W.—Ashland, Ohio
Phillips, Rachael A.—Greenville, S.C.
Phillips, Shirley E.—Kingston, N.H.
Pielou, Mary A.—Greenville, S.C.
Pierce, Benjamin C.—Danville, Ill.
Pierson, Sandra L.—Utica, Mich.

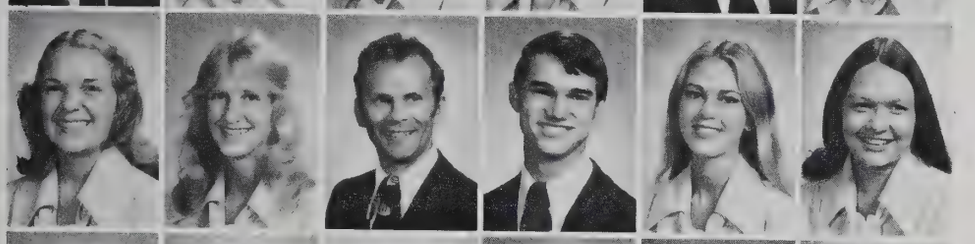

Pine, Lauren E.—Manchester, N.H.
Pippenger, Katherine M.—Grand Rapids, Mich.
Pisarcik, John J.—Milton, Del.
Plair, Earl T.—Lakeland, Fla.
Pohousky, Lisa J.—Westboro, Mass.
Poitevint, Karen L.—Bainbridge, Ga.

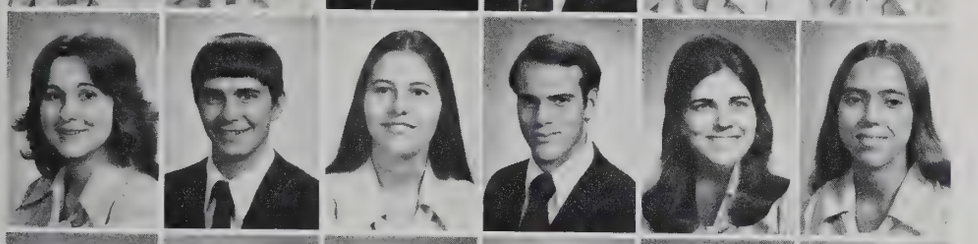

Pope, Susan M.—Greensboro, N.C.
Porter, Bruce A.—New Castle, Pa.
Post, Roberta R.—Alma, Nebr.
Poteet, Kenneth W., Jr.—Homestead, Fla.
Potts, Shelia O.—Greenville, S.C.
Powell, Christine M.—N. Rose, N.Y.

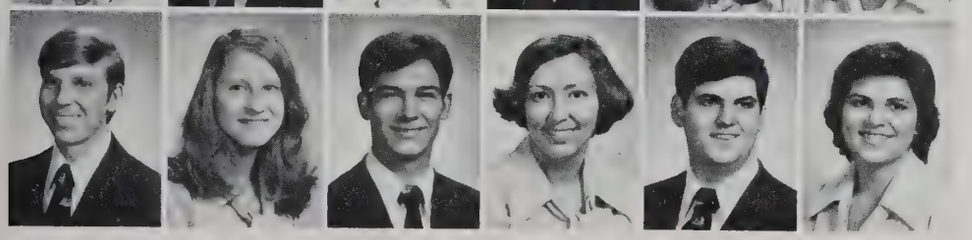

Powell, Daniel K.—Piedmont, S.C.
Powell, Yvonne N.—Naperville, Ill.
Pratt, Alan K.—Greenville, S.C.
Presley, Kay F.—Grafton, Ill.
Pressley, Amos R.—St. Matthews, S.C.
Price, Donna R.—Dudley, N.C.

Price, Kenneth C.—Elkron, Md.
Price, Sandra L.—Leonard, Mich.
Primm, George G.—Dowrens Grove, Ill.
Propst, Charles W.—Moyers, W.Va.
Provan, Margaret H.—McKeesport, Pa.
Purvis, Melvin W.—Pinson, Ala.

Quinn, Joanne—Rialto, Calif.
Raines, Marilyn E.—Easley, S.C.
Rall, Herman F.—Whittier, Calif.
Randall, Deborah K.—Greenville, S.C.
Rangel, Adrian G.—Country Club Hills, Ill.
Ranks, Caroline M.—Mexico, Maine

Ratajski, Alexandra M.—E. Hartford, Conn.
Reak, Rebekah E.—Medina, N.Y.
Ream, Vicky K.—Ogden, Utah
Rector, Dale R.—Decatur, Ga.
Reddish, Lori A.—Poway, Calif.
Redman, David E.—E. Wocester, N.Y.

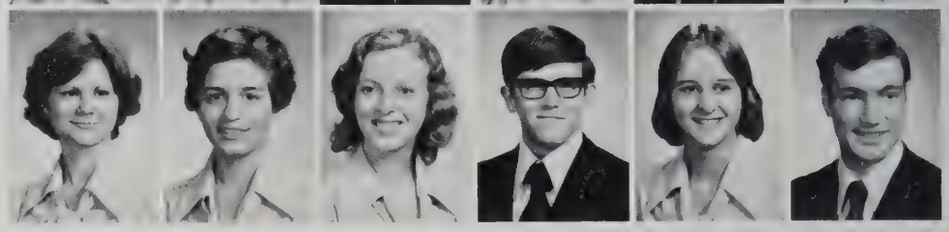

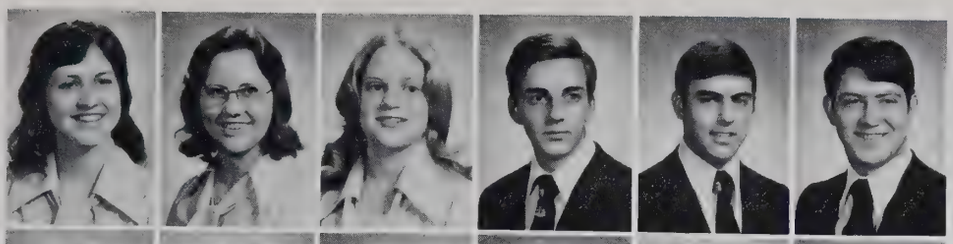

Redmiles, Dawn D.—Fulton, Md.
Reed, Bonnie J.—Vestal, N.Y.
Reid, Laurie A.—McLean, Va.
Renner, Terry E.—Indianapolis, Ind.
Renner, Timothy M.—Clear Spring, Md.
Reynolds, Howard F.—Lubec, Maine

Reynolds, Jennifer L.—Eau Gallie, Fla.
Rhoades, Denise L.—Marion, Ind.
Rhodes, Rosalie M.—Charleston, W.Va.
Rhue, Sheryl R.—Garland, Texas
Rice, Randy C.—Candler, N.C.
Richardi, Carol L.—Bergenfield, N.J.

Richardson, Lisa D.—Ozark, Mo.
Richardson, Ruth E.—Indianapolis, Ind.
Richardson, Teresa A.—Jacksonville, Fla.
Riebe, Bryan G.—Greenville, S.C.
Rieth, Rodney L.—Pontiac, Mich.
Rimel, Kim—Rocky Mt., N.C.

Rimel, Paul E., Jr.—Rocky Mt., N.C.
Risen, Susan K.—Modesto, Calif.
Ritchey, Mary L.—Everett, Pa.
Rivers, Thomas L.—Anniston, Ala.
Roach, Charles W.—Lorain, Ohio
Roberts, Michael G.—Macon, Ga.

Robinson, Charles T.—Nitro, W.Va.
Robinson, Michele S.—Lugoff, S.C.
Robinson, Sharon L.—Riverside, N.J.
Rockefeller, Kevin W.—Fort Anne, N.Y.
Rodgers, David J.—Warren, Mich.
Rodgers, Randi C.—Canoga Park, Calif.

Rodriguez, Tammy—Troy, Mich.
Roenicke, Teresa P.—Saginaw, Mich.
Rogers, Felicia L.—New Buffalo, Mich.
Rogers, Jess E.—Taylors, S.C.
Rogers, Judy Ann—Somerset, Ky.
Rogers, Randall T.—Monongah, W.Va.

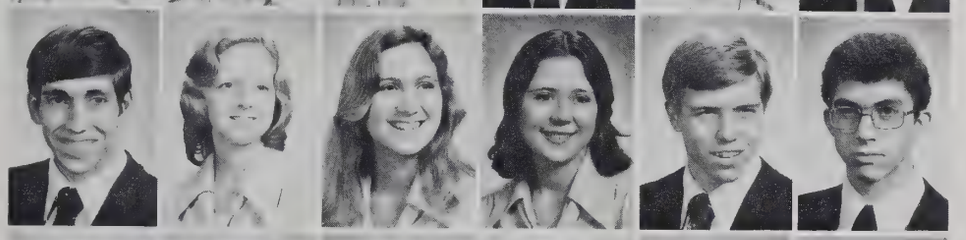

Rohrer, Thomas J.—Bolivar, Ohio
Rolston, Teresa A.—Jacksboro, Tenn.
Romine, Mary A.—Whittier, Calif.
Rooks, Betty J.—Palmetto, Ga.
Rorex, Phillip G.—Torrance, Calif.
Rosier, Stephen L.—W. Columbia, S.C.

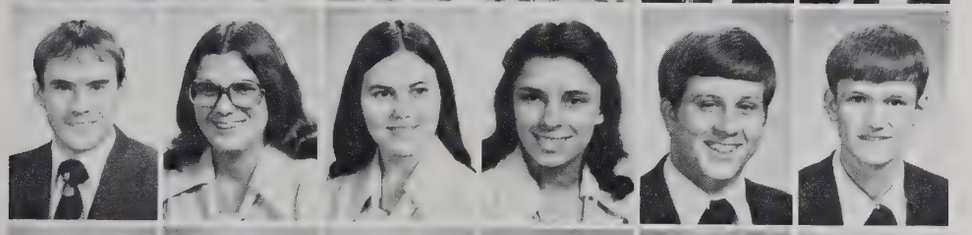

Ross, Joey W.—Marietta, Ga.
Roszel, Charlotte A.—Myrtle Beach, S.C.
Rouse, Lori L.—High Point, N.C.
Rousseau, Sheridan L.—Hendersonville, N.C.
Rucker, Frank P.—St. Matthews, S.C.
Rudie, Allan J.—Rockford, Ill.

Ruegsegger, Robert K.—Pomona, Calif.
Ruff, Cheryl D.—Phoenix, Ariz.
Rugg, Clayton E.—Mill Run, Pa.
Ruley, Charles M.—Cuyahoga Falls, Ohio
Rumley, Charles S.—Pittsburgh, Pa.
Rummel, Lawrence E.—Fort Mitchell, Ky.

Runyan, Gregory D.—Westfield, Ind.
Rupp, Victoria A.—Greenville, S.C.
Rust, Timothy W.—Elk Rapids, Mich.
Rutledge, Annette—Bluff City, Tenn.
Rymer, Mary L.—Westerville, Ohio
Rynex, Nancy C.—Annandale, Va.

Rynkowski, Donald A.—Fraser, Mich.
Sadley, Charlene A.—Greenville, S.C.
Sadley, Mark L.—Greenville, S.C.
Salazar, John R.—Kansas City, Kans.
Saldana, Emiteria T.—Streamwood, Ill.
Sammons, Irvin W.—Augusta, Ga.

Samples, Marilyn E.—Decatur, Ga.
Sams, Marlene G.—Rush, Colo.
Sandberg, Sue E.—Medford, N.J.
Sanders, Barry F.—Taylors, S.C.
Sandgren, Eric D.—Greenville, S.C.
Sandquist, Thomas G.—Cottage Grove, Minn.

Sandy, Daniel J.—Bressler, Pa.
Santiago, Pedro—Brooklyn, N.Y.
Savage, Bryan L.—Wiscasset, Maine
Schaeffer, William M.—Schaefferstown, Pa.
Schafer, Mary A.—Mt. Cory, Ohio
Scheffler, Deborah J.—Kingston, N.H.

Schell, Linda M.—Windsor, Pa.
Schell, William R., Jr.—Surinam, South America
Schneider, Steven D.—Madison, Wis.
Schrodt, Daree E.—Memphis, Tenn.
Schuette, Robert P.—Mt. Clemens, Mich.
Schultz, Christie D.—Kansas City, Mo.

Schweitzer, Patricia K.—Dover, Ohio
Scott, Morris W.—Greenville, S.C.
Scroggs, Kenneth A.—Brevard, N.C.
Scroggs, William F.—Allen Park, Mich.
Seagle, Vickie K.—Greenwood, S.C.
Seaman, Steven J.—Twin Falls, Idaho

Searle, Rebekah L.—Altoona, Pa.
Seckman, Clifford K., Jr.—Chesterfield, Va.
Seckman, Kim E.—Chesterfield, Va.
Seese, Darlene—Littleton, Colo.
Seiders, Merilee A.—Elizabethtown, Pa.
Selby, Joseph S.—Kingsport, Tenn.

Sell, Carol J.—Quakertown, Pa.
Shackelford, Catherine L.—Durham, N.C.
Shackelford, Floyd W.—Stone Mountain, Ga.
Shaffer, Charles R.—Buckhannon, W.Va.
Shaffer, Ronald E.—Connellsville, Pa.
Shamblen, Jennings G.—Tampa, Fla.

Shannon, Marshall L.—Mobile, Ala.
Sharp, Galen D.—Kansas City, Mo.
Sharp, Jan L.—Quakertown, Pa.
Sharrow, Henry D.—Muney, Pa.
Shealy, Cindy D.—Leesville, S.C.
Sheats, Philip L.—Fairfax, Va.

Sheeter, David G.—Wilmington, Ohio
Sheets, Cheryl A.—Milton, Fla.
Shelpman, Kitty L.—Flint, Mich.
Shepherd, Douglas L.—Tempe, Ariz.
Sherrod, Yvonne M.—Ypsilanti, Mich.
Sherwin, Carolyn M.—Alexandria, Va.

Shivar, Lois J.—Mt. Olive, N.C.
Shockley, Dana R.—Decatur, Ga.
Shrock, Scott D.—Kent, Wash.
Shumaker, Tony R.—Welcome, N.C.
Shumpert, Kevin E.—W. Columbia, S.C.
Sidwell, Mark E.—New Castle, Ind.

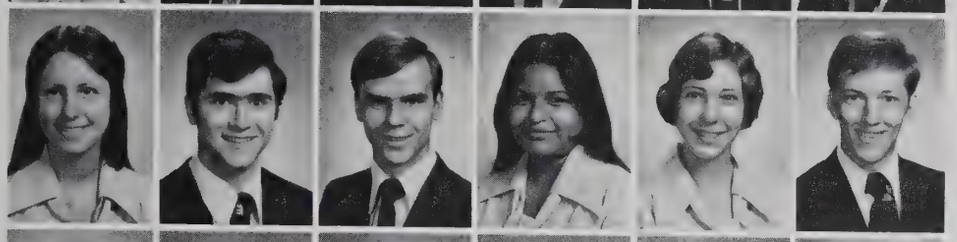

Siefert, Janet Y.—Brownsburg, Ind.
Silva, Karl J.—Wilmington, Mass.
Silvey, Gary L.—St. Clair Shores, Mich.
Simental, Amparito D.—Chicago, Ill.
Simmons, Marcia I.—Wyomissing, Pa.
Simpson, Michael F.—Middleton, Tenn.

Sines, Jacqueline K.—Findlay, Ohio
Sipe, Rick B.—Greenville, S.C.
Sisson, Ernest W.—Franklin, Ind.
Sivills, Jill—Anaheim, Calif.
Skibsted, Rhonda L.—Miami, Fla.
Skidmore, Marquetta J.—Rockford, Ill.

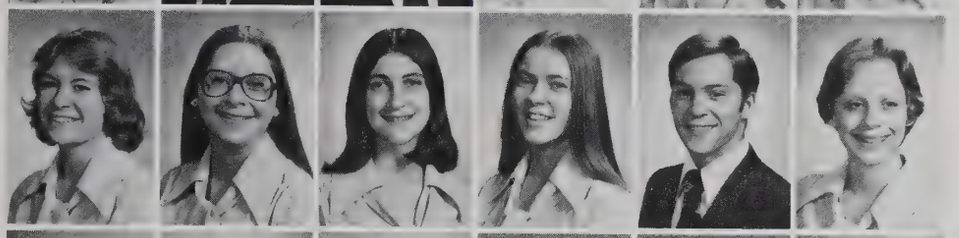

Sloan, Juanita R.—Des Moines, Iowa
Smalley, Lori L.—Pekin, Ill.
Smith, Beth A.—Smithfield, Pa.
Smith, Cathryn Y.—Ripley, W.Va.
Smith, Dane E.—Lewes, Del.
Smith, Daphne L.—Rockford, Ill.

Smith, Deborah M.—Liberty, N.C.
Smith, Idella J.—Romeoville, Ill.
Smith, Jackie S.—Greensboro, N.C.
Smith, Karen A.—Roseville, Mich.
Smith, Lawrence A.—Goldsboro, N.C.
Smith, Rebecca R.—Baldwin, Ga.

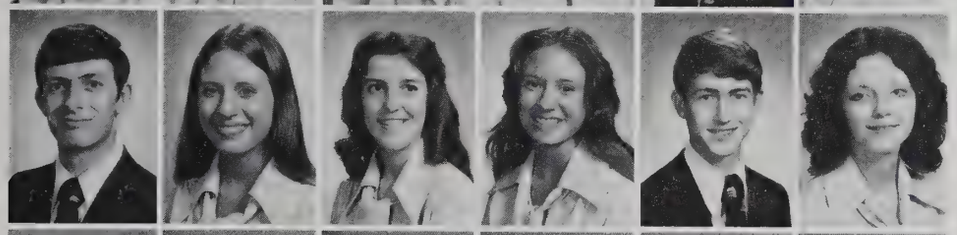

Smith, Sammy N.—Mendenhall, Miss.
Smith, Rhonda A.—High Point, N.C.
Smith, Sheri P.—Lebanon, Ind.
Smith, Sondra D.—High Point, N.C.
Smith, Timothy L.—Tipton, Iowa
Smith, Victoria L.—Detroit, Mich.

Smith, William C.—Milton, Fla.
Smolen, Shirley K.—Jefferson, Ohio
Snavely, Stephen L.—Findlay, Ohio
Snelling, James H.—Del City, Okla.
Snook, Craig M.—Findlay, Ohio
Snyder, Melody K.—Bloomsburg, Pa.

Somers, Gene J.—Flint, Mich.
Sorber, Kathleen M.—Shickshinny, Pa.
Soukiouroglou, Milton—New York, N.Y.
Souza, Martha S.—Remington, Ind.
Sowers, Michael A.—Lincoln Park, Mich.
Spain, Thomas C., Jr.—Richmond, Va.

Spakes, Lisa D.—Pine Bluff, Ark.
Sparks, Douglas P.—Mount Clemens, Mich.
Specht, Deborah J.—Lamar, Colo.
Speers, Van A., Jr.—Daisytown, Pa.
Spence, Daniel M.—Irwin, Pa.
Spence, Stephen C.—Paineville, Ohio

Spencer, Donald M.—Kankakee, Ill.
Spencer, Teresa M.—Durand, Mich.
Sperling, Michael L.—Tacoma, Wash.
Spruill, Laura L.—Portsmouth, Va.
Stahl, Deborah L.—Bridgewater, N.J.
Stahl, Julie A.—Denver, Colo.

Stanley, Sherri L.—Belen, N.M.
Stanley, Timothy L.—Decatur, Ill.
Stansell, Melody J.—Anderson, S.C.
Starr, Beth A.—Mount Clare, W.Va.
Staton, Timothy E.—Memphis, Tenn.
Steffins, Jonathan M.—W. Monroe, La.

Stephens, Lon P.—Oswegatchie, N.Y.
Stercay, Linda J.—Lemont, Ill.
Stevens, Timothy D.—Danison, Mich.
Stewart, Diane M.—Country Club Hills, Ill.
Stewart, Kenneth A.—Connersville, Ind.
Stewart, Michelle M.—Gainesville, Ga.

Stewart, Rebecca A.—Topeka, Kans.
Stiers, Denise J.—Reidsville, N.C.
Stocker, Cheryl L.—Bloomington, Ill.
Stoeber, Jeffrey E.—Mohesville, Pa.
Stone, Kimberly R.—Indianapolis, Ind.
Stone, Sharon T.—Florence, S.C.

Stonestreet, Richard L.—Hurricane, W.Va.
Stoppelbein, Milton S., Jr.—Charleston, S.C.
Stover, Ruth A.—Browns Mills, N.J.
Stratton, Richard A.—Greenville, S.C.
Strebig, Rebecca L.—Fort Collins, Colo.
Stritzke, Ralph D.—Bensenville, Ill.

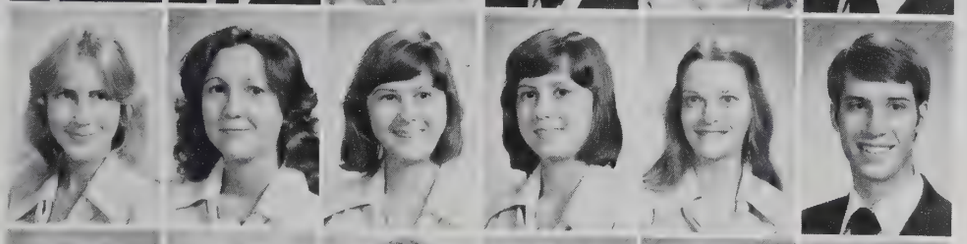

Strong, Michelle K.—Fort Lauderdale, Fla.
Stroud, Barbara D.—Macon, Ga.
Stroud, Pamela K.—Camden, S.C.
Stroud, Paula F.—Camden, S.C.
Studtmann, Barbara J.—Park Forest, Ill.
Stuermer, Paul M.—Danville, Ill.

Summerlin, Ralph M.—Taylors, S.C.
Summers, Kay R.—Statesville, N.C.
Sutton, Amy R.—Tacoma, Wash.
Swartz, Mary K.—Lorain, Ohio
Sweatt, Sue E.—Warner Robins, Ga.
Taipalus, Timothy B.—Flint, Mich.

Tait, Kenneth M.—Orlando, Fla.
Taylor, Glenn R.—Baltimore, Md.
Taylor, Ronald W.—Kingsport, Tenn.
Taylor, Sonya M.—Portage, Ind.
Taylor, Susan L.—Joliet, Ill.
Tedder, Cathi M.—Sophia, W.Va.

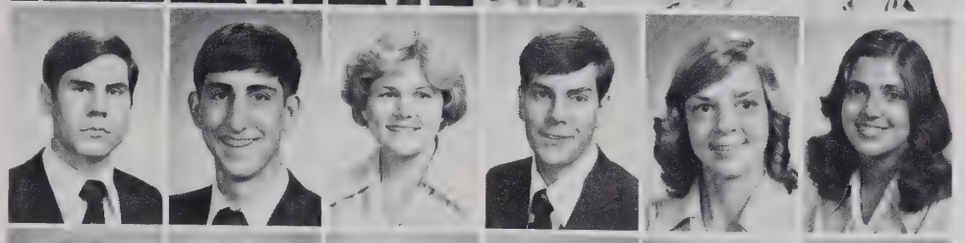

Teed, Brian T.—Kasson, Minn.
Teeter, Howard E., Jr.—Midlothian, Ill.
Tempest, Cathryn L.—Columbus, Ind.
Theodore, James, II—Greenville, S.C.
Ter Hark, Tina M.—Shannon, Ill.
Thomas, Carolyn E.—Greenville, S.C.

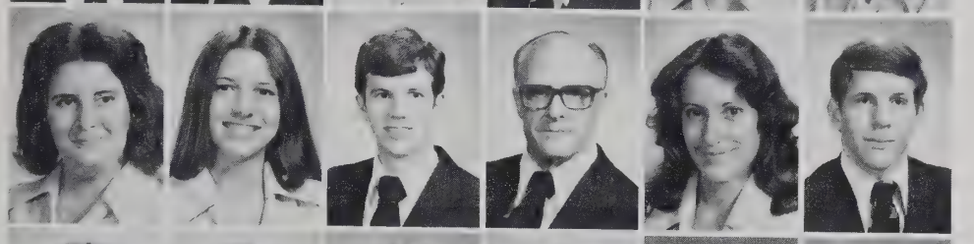

Thomas, Cheryl L.—Chesapeake, Va.
Thomas, Cheryl S.—Ortonville, Mich.
Thompson, Charlie B., Jr.—Union Level, Va.
Thompson, James R.—Westerville, Ohio
Thompson, Mary M.—Littleton, Colo.
Thompson, Thomas R.—Greenville, S.C.

Thurston, Karen J.—Delaware, Ohio
Thurston, Kathy J.—Delaware, Ohio
Tietz, Kathleen—Pittsburgh, Pa.
Tilley, Sandra L.—Herndon, Va.
Tillman, Brian K.—Greenville, S.C.
Tillman, Jonathan E.—Dade City, Fla.

Tipmore, Steven T.—Muncie, Ind.
Tipton, John L.—Greenville, S.C.
Tobias, Sharri A.—Pottstown, Pa.
Tome, Robert H., Jr.—York, Pa.
Tomko, Michael T.—Warren, Ohio
Totten, Jeffrey C.—W. Bloomfield, Mich.

Touchton, Robert M.—Vale, N.C.
Townsend, Stephen A.—Memphis, Tenn.
Tracey, Gina C.—Baltimore, Md.
Traugh, Mary A.—Rootstown, Ohio
Traynham, Carolyn A.—Greenville, S.C.
Trollinger, Lee K., Jr.—Hampton, Va.

Tropf, Kathy S.—Toledo, Ohio
Troutman, Timothy D.—Taylors, S.C.
True, Denise J.—Pensacola, Fla.
Tuggle, Joyce A.—Garland, Texas
Turner, Carl G.—Simpsonville, S.C.
Turner, Clarence E., Jr.—Lexington, N.C.

Turner, Joyce E.—Woodbridge, Va.
Turner, Richard L.—Aurora, Colo.
Turvey, Jan R.—Milan, Mich.
Tuttle, Daniel C.—Greenville, S.C.
Tweed, Lynda L.—Hendersonville, N.C.
Twigg, Michael E.—Monroe, Mich.

Tyree, Kim R.—Moorestown, N.J.
Ulsh, Melissa J.—Mt. Union, Pa.
Unruh, Daniel L.—Hutchinson, Kans.
Unruh, Sharon L.—St. Clair Shores, Mich.
Unterzuber, Bruce R.—Sterling, Ill.
Updyke, Janet R.—Little Valley, N.Y.

Urch, Jeanne A.—Greenville, S.C.
Vandergrift, Jesse P.—Taylors, S.C.
Vanderjagt, David A.—Coral, Mich.
Vanderley, Daniel P.—Biloxi, Miss.
VanderWier, Jon M.—Indianapolis, Ind.
Van Maasdam, Cheryl S.—Worthington, Minn.

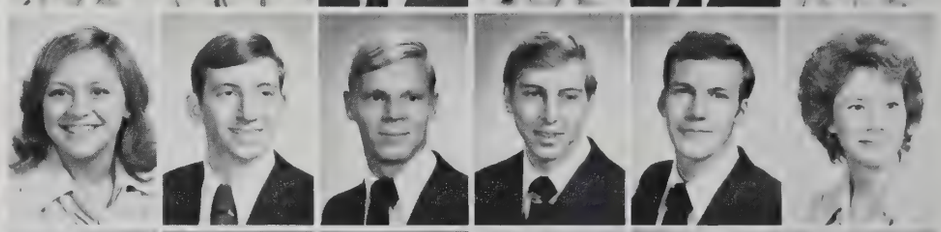

Varner, Donna L.—Drayton Plains, Mich.
Vause, Joel V.—Greenville, S.C.
Vincent, Pamela J.—Akron, Ohio
Vix, Diana M.—Hickory Hills, Ill.
Vogt, David G.—E. Peoria, Ill.
Waddell, David L.—New Bern, N.C.

Wade, Teresa L.—Kinston, N.C.
Wagner, David C.—Romeo, Mich.
Waite, Annette E.—Warsaw, Ind.
Walker, Vickie E.—Ocilla, Ga.
Wallace, Kathleen R.—Westfield, N.B., Canada
Walls, Cynthia K.—Memphis, Tenn.

Walter, Joyce A.—Dover, Ohio
Walters, Gary L., Jr.—Charleston, S.C.
Walton, Jonathan A.—Powhaton, Va.
Wampler, Mark D.—Kingsport, Tenn.
Wamsley, Stephen M.—Perrysville, Ohio
Ward, Allen D.—Taylors, S.C.

Warren, Daniel R.—Wixom, Mich.
Waters, Milan D.—Fort Wayne, Ind.
Watke, Curtis E.—Augusta, Ga.
Watson, Dawn M.—Albia, Iowa
Watson, Michael P.—Florence, S.C.
Watson, Sharon L.—Camp Springs, Md.

Weaver, Lori J.—Pecatonica, Ill.
Weaver, Michael W.—Watertown, Wis.
Webb, Kelsie R.—Peoria, Ill.
Weber, Cynthia J.—Burlington, Wisc.
Weber, Douglas S.—Ottawa, Kans.
Weber, Phillip R.—Woodruff, S.C.

Weibert, Mary R.—Youngstown, N.Y.
Weibert, Rosann M.—Youngstown, N.Y.
Weigle, Dee A.—Gardners, Pa.
Weilert, Barbara L.—Irving, Texas
Weiss, Christine S.—Quakertown, Pa.
Weiss, Judith L.—Allen Park, Mich.

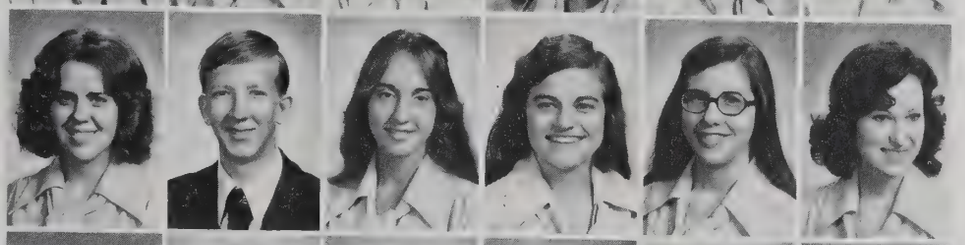

Weiss, Ruth E.—Greenville, S.C.
Wells, Kevin W.—South Haven, Ind.
Welner, Karen J.—Dublin, N.H.
Wenger, Teresa D.—Staunton, Va.
Werner, Dorcas C.—Longview, Texas
Westmoreland, Rhonda G.—Tallapoosa, Ga.

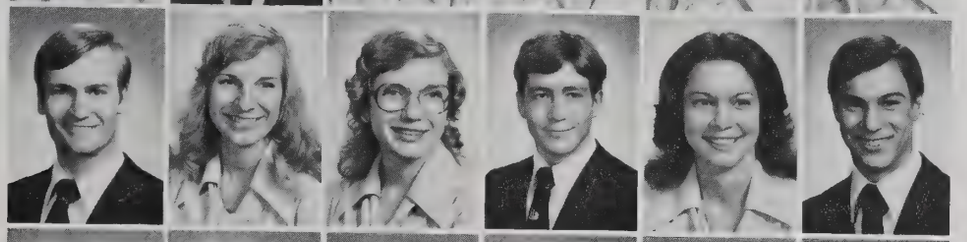

Weston, Stephen A.—Piedmont, S.C.
Wetmore, Dawn G.—Toledo, Ohio
Wetmore, Sharon E.—Toledo, Ohio
Wheeler, Jeffrey S.—Brownsburg, Ind.
Wheeler, Patricia A.—Mt. Clemens, Mich.
Wheeler, Russell B.—Mt. Clemens, Mich.

Whetsell, Deryl A.—Greenville, S.C.
Whigham, Martin D.—Pascagoula, Miss.
Whitaker, David L.—Pleasanton, Calif.
Whitaker, Mark A.—Midland, N.C.
White, Deanna K.—Decatur, Ill.
White, Donald P.—Houston, Texas

White, Ian—New York, N.Y.
White, Robin D.—Taylors, S.C.
White, Ronald G.—Jonesboro, Tenn.
Whitfield, Daniel C.—Birmingham, Mich.
Whittemore, Dirk—Athens, Ga.
Wickham, Lou Ann M.—Lake Odessa, Mich.

Wike, Brian W.—Travelers Rest, S.C.
Wikman, Carol A.—Woburn, Mass.
Wilcox, Joanne S.—Wolcott, N.Y.
Wilkerson, Douglas N.—Knoxville, Tenn.
Wilkinson, Sally J.—Mayville, Mich.
Willard, Dean H.—Laingsburg, Mich.

Willemin, Daniel L.—Smyrna, Tenn.
Williams, Cheryl B.—Charleston, S.C.
Williams, Sheila K.—Skyland, N.C.
Williams, Sylvia C.—Tarrant, Ala.
Williams, Terry E.—Dacula, Ga.
Williams, Walter R., Jr.—Skyland, N.C.

Willingham, Kathy E.—Fort Walton Beach, Fla.
Willoughby, Curtis M.—Elizabethtown, Ky.
Wilson, James C.—Bessemer City, N.C.
Wilson, Mary A.—Jacksonville, Fla.
Wilson, Stephen A.—Mauldin, S.C.
Wilson, Vicki L.—N. Lauderdale, Fla.

Windle, Angela K.—Lima, Ohio
Winsatt, David B.—Milton, Fla.
Winstead, Paula E.—Rocky Mount, N.C.
Wise, Dennis H.—Pickens, S.C.
Wiser, Lori S.—Perrysburg, Ohio
Wofford, Angela F.—Cross Anchor, S.C.

Wokeck, Susan K.—Mauldin, S.C.
Wolcott, Wendy S.—Wharton, N.J.
Wolfe, Bruce H., Jr.—Cumberland, Md.
Wolverton, Mary E.—Richmond, Va.
Wood, Melissa A.—Greenville, S.C.
Wood, William M.—Danville, Ill.

Woodfin, Gorman L.—Newport News, Va.
Woodward, Catherine J.—Westville, Ind.
Woodward, Sally L.—Westfield, N.Y.
Wrachford, Robert L.—Fleming, Ohio
Wright, Timothy A.—Hillsborough, N.C.
Wyman, Deborah J.—Saranac, Mich.

Wyman, Kevin M.—Saranac, Mich.
Yaculak, Gwendolyn—Pottstown, Pa.
Yarbrough, Bonita E.—Morrow, Ga.
Yingst, Eric K.—Harrisburg, Pa.
Young, Deborah R.—Naples, Fla.
Young, Dolores A.—Connersville, Ind.

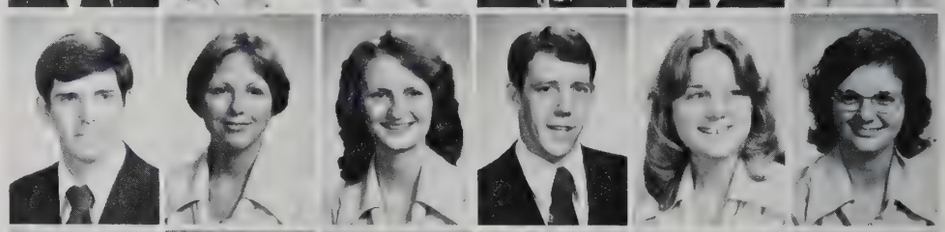

Young, Jill M.—St. Johnsville, N.Y.
Young, Kathy M.—Indianapolis, Ind.
Youngblood, Daniel R.—Greenville, S.C.
Yule, Linda J.—Westchester, Ill.
Zahn, Helen L.—Beaver Falls, Pa.
Zaspel, Fred G.—Virginia Beach, Va.

Zeidan, Timothy—Beirut, Lebanon
Zemp, Christine M.—Warren, Mich.
Ziebarth, Vicki M.—Chisago City, Minn.
Zimmer, Darlene M.—Perkasie, Pa.
Zimmerman, Randal A.—Landisburg, Pa.
Zurbuchen, Jan L.—Smithville, Mo.

One-Year Business

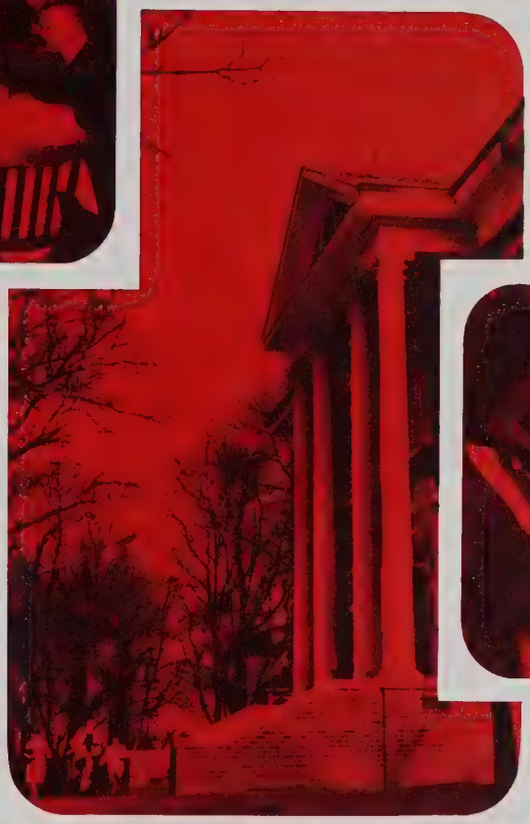

Two-Year Church Secretarial

Alford, Carolyn M.—High Point, N.C.
Barron, Judy M.—Turbeville, S.C.
Billman, Jane A.—Wakarusa, Ind.
Blackwell, Cynthia D.—Rocky Mount, N.C.
Blong, Carol J.—Jacksonville, Fla.
Brown, Caren D.—Avera, Ga.

Buie, Lisa J.—Rockwood, Mich.
Calvert, Ellen J.—Fairfax, Va.
Canaday, Patricia E.—Stone Mountain, Ga.
Chorbajian, Mary Ruth—Racine, Wis.
Conrad, Rhonda L.—Wakarusa, Ind.
Corrieri, Connie P.—Goldsboro, N.C.

Cottrill, Joseph D.—Marietta, Ohio
Covalt, Brenda M.—Pensacola, Fla.
Daniels, Shirley M.—Glenford, Ohio
Estelle, Robert R.—Candor, N.Y.
Gerke, JoAnn—Mt. Laurel, N.J.
Grizzle, Melba L.—Tucker, Ga.

One-Year Business

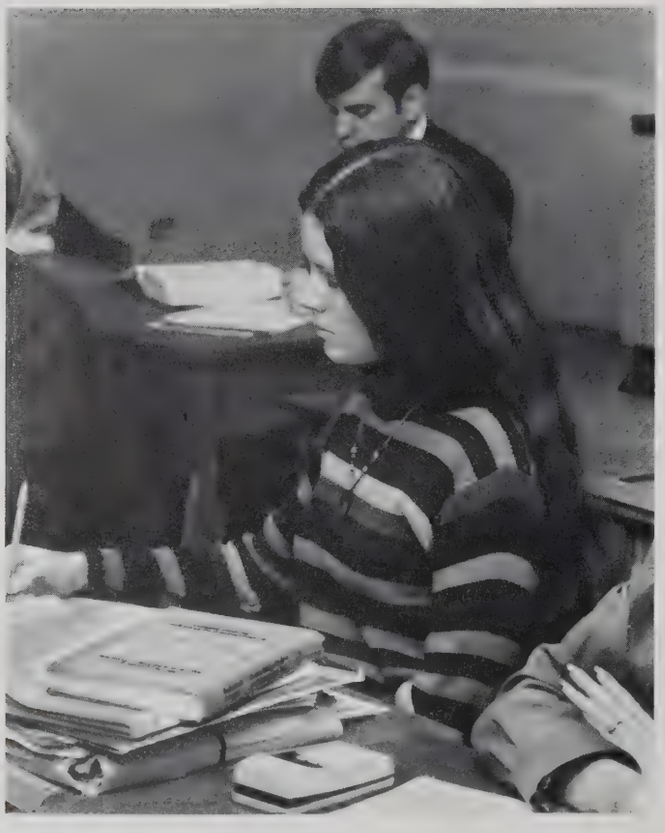

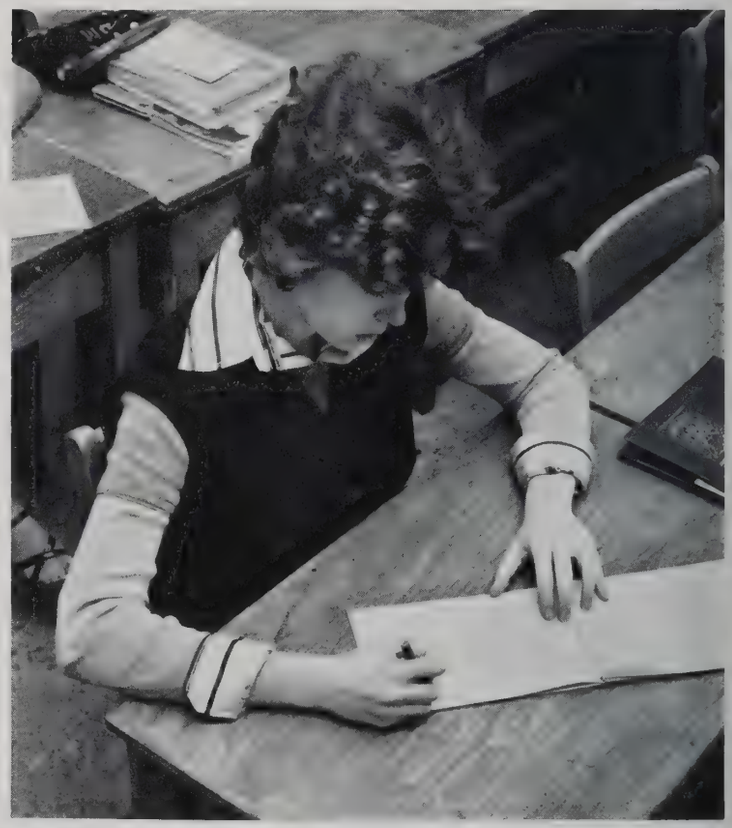

Hage, Martha L.—Huntington, W.Va.
Heavener, Lillian A.—Jacksonville, Fla.
Henson, Sue E.—Fountaintown, Ind.
Hilker, Michelle D.—Greenville, S.C.
Huthmaker, Cheryl L.—Delmont, Pa.
Johnson, Diana L.—S. St. Paul, Minn.

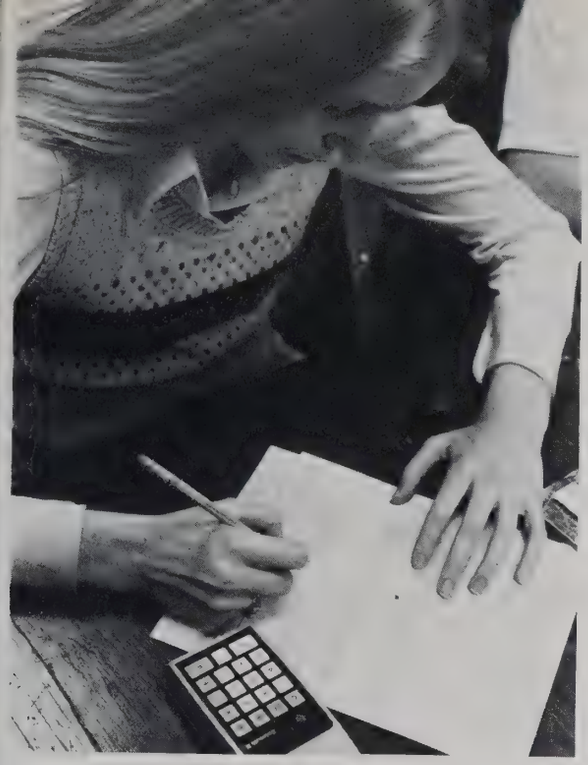

Kemp, Sandra L.—Asheville, N.C.
Killam, Kristie J.—Moncton, N.B., Canada

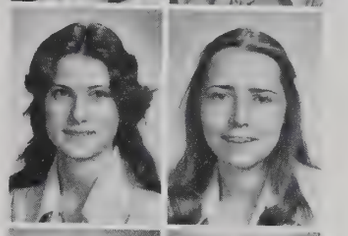

Lambert, Rebecca L.—Reseda, Calif.
Lanford, Doris M.—Inman, S.C.

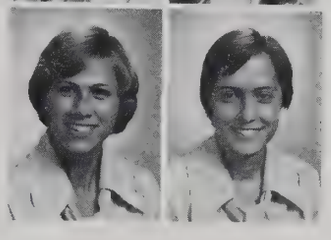

Leach, Diana M.—Cerro Gordo, Ill.
Light, Kelly V.—Quakertown, Pa.

One-Year Business

Lloyd, Jacqueline M.—Mebane, N.C.
Lowery, Garven E.—Jacksonville, Fla.
MacMillan, Nancy J.—Charlottetown, P.E.I., Canada
Mahoney, Susan E.—Port Monmouth, N.J.
Mann, Jean M.—Apex, N.C.
Mansfield, Everett W.—Wheat Ridge, Colo.

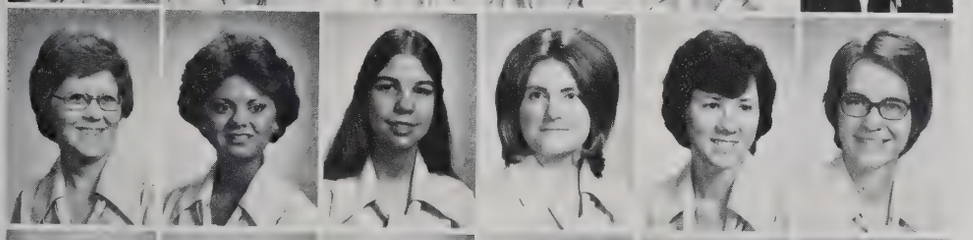

Maples, Pamela J.—Decatur, Ill.
Mathena, Margaret E.—Greenville, S.C.
Mauzy, Cindy L.—Springfield, Va.
Mayfield, Carrissa A.—Madison, Ohio
Murphey, Anna E.—Somerville, Tenn.
Myers, Rhonda S.—Wayne, Nebr.

Nafziger, Sheila M.—Normal, Ill.
Newkirk, Kendra J.—Santa Maria, Calif.
Pack, Jennifer L.—Proctorville, Ohio
Peters, David B.—San Diego, Calif.
Prall, Susan M.—Kingston, N.S., Canada
Salter, Deborah G.—Warren, Mich.

Schott, Tracey L.—Orleans, Nebr.
Sells, Lisa L.—Spring, Texas
Singleton, Susan E.—Tempe, Ariz.
Sower, Diane E.—Temperance, Mich.
Stanton, Mary E.—Greenwood, Miss.
Stevenson, Donna K.—Mill Hall, Pa.

Stiles, Angela R.—Hayesville, N.C.
Tardiff, Debra L.—Brewer, Maine
Teed, Bonnie D.—Byron, Minn.
Wilson, Rose M.—Mansfield, Ohio
Wise, Terri L.—Beaverton, Ore.

Andersen, Kim A.—Virginia Beach, Va.
Arnold, Lorie R.—Fountain Valley, Calif.
Baker, Jennifer L.—Mount Laurel, N.J.
Brown, Vicki L.—Savannah, Ga.
Collier, Nancy B.—Phoenix, Ariz.
Crittenden, Dawn I.—Twining, Mich.

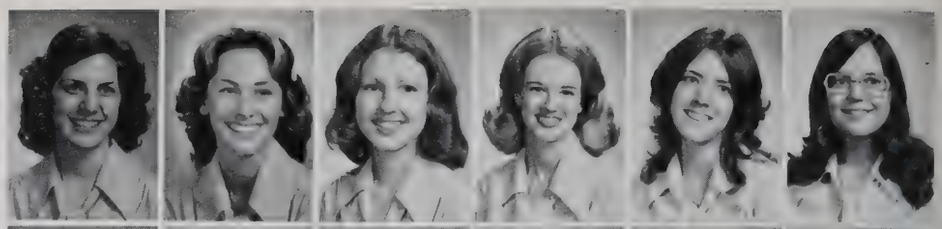

David, Rachel L.—Flint, Mich.
Eife, Camille B.—Copake, N.Y.
Erickson, Christine M.—Elsie, Mich.
Finch, Deitra R.—Flowery Branch, Ga.
Harris, Karen M.—W. Grove, Pa.
Heffernan, Beth C.—Pontiac, Mich.

Two-Year Church Secretarial

Kratz, Danette M.—Angola, Ind.
Lehman, Laura L.—Lincoln, Nebr.
LeVan, Myra A.—Watsontown, Pa.
Lundin, Linda D.—Orange City, Fla.
McDaniel, Tina M.—Knoxville, Tenn.
McKenzie, Caryn J.—Baltimore, Md.

Miller, Arlene M.—Alvordton, Ohio
Miller, Barbara D.—Greenville, S.C.
Moore, Rachel A.—Cathedral City, Calif.
Moses, Patricia A.—Natural Bridge, Va.
Paulson, Melanie J.—Indianapolis, Ind.
Robertson, Carolyn L.—Hollidaysburg, Pa.

Rottier, Nancy I.—Alto, Mich.
Snyder, Michelle E.—Ravenna, Ohio
Stallings, Anita G.—Virginia Beach, Va.
Szalkowski, Paula—Sterling Heights, Mich.
Van Der Aa, Lorena H.—Merrillville, Ind.
Wagner, Linda S.—Silver Spring, Md.

Ward, Diane E.—Country Club Hills, Ill.
Weaver, Ruth E.—Kenya, East Africa
Weber, Karen S.—Amlin, Ohio
Wilkinson, Patricia A.—Washington, Ga.
Williams, Miriam E.—College Park, Ga.
Wilt, Dana L.—Brooklyn Center, Minn.

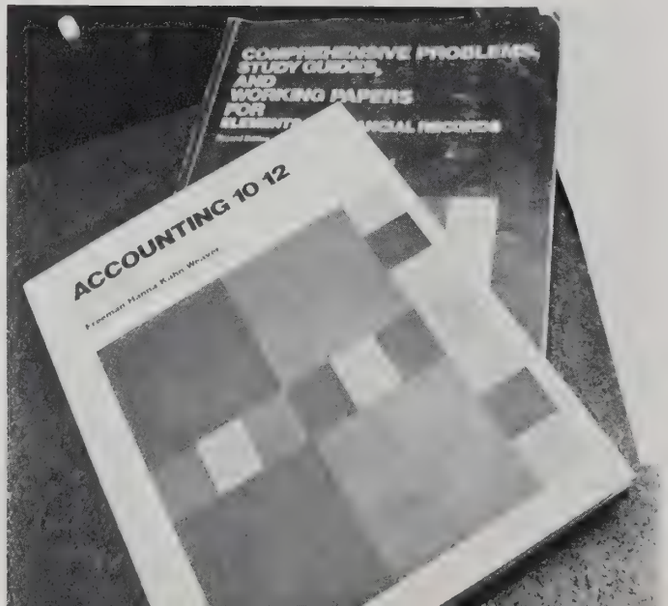

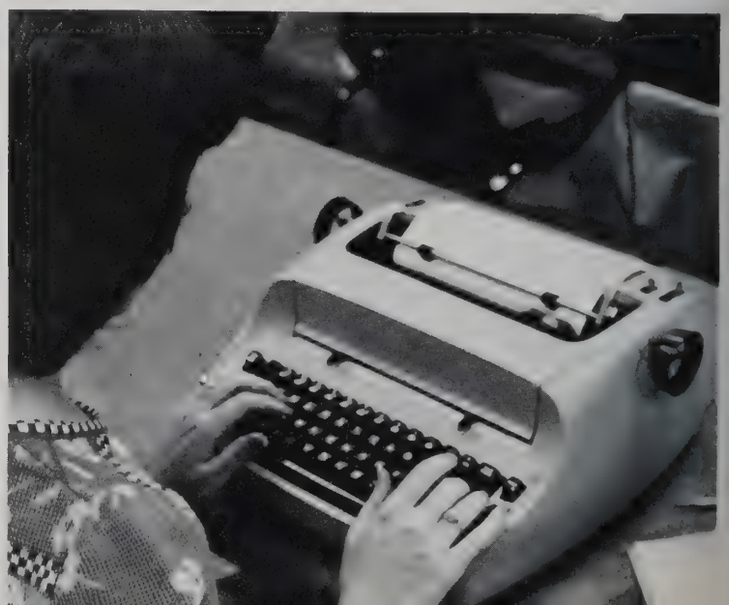

Graduate

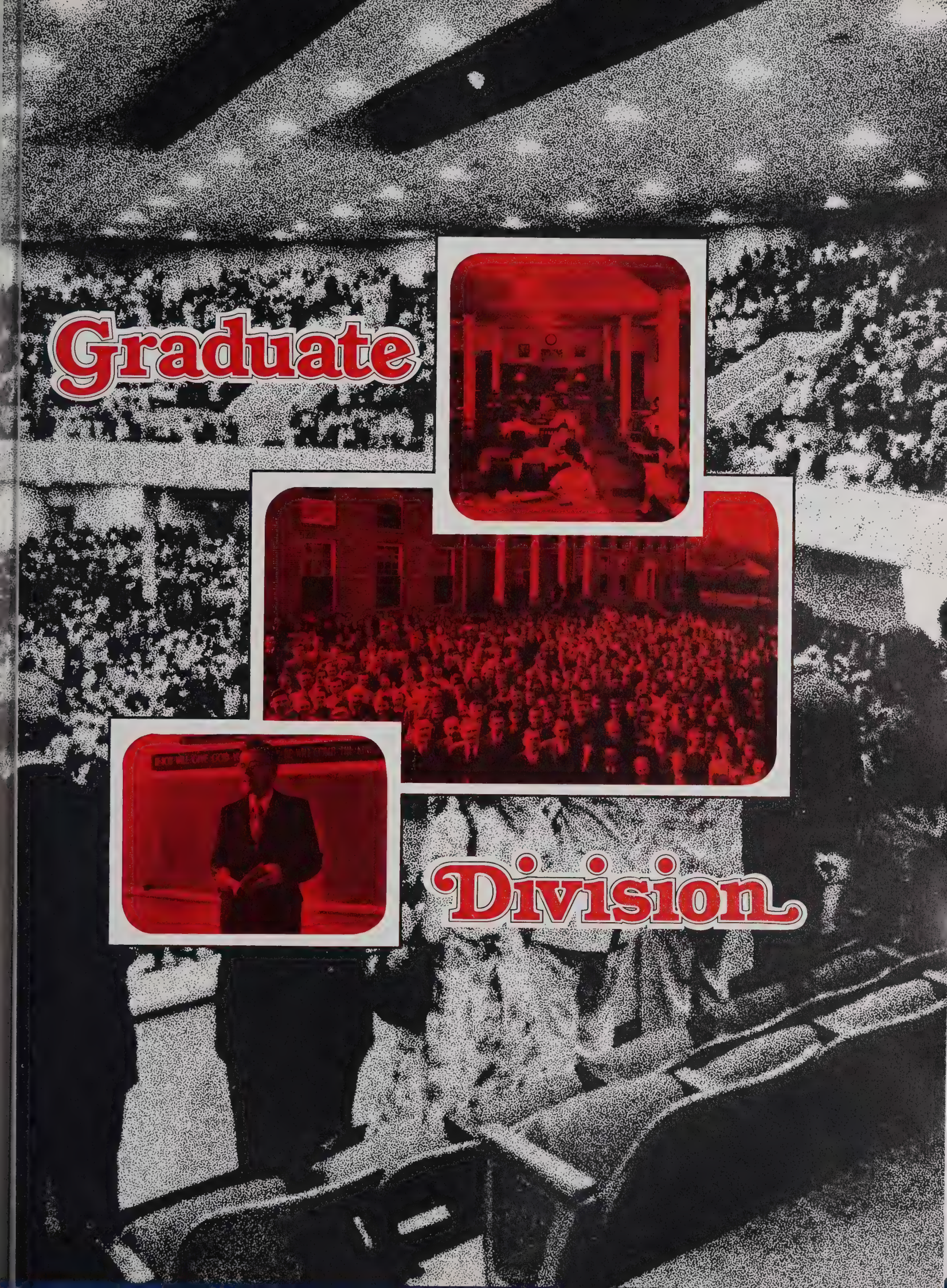

Division

Mary Coleman, Sec.; Phil Buck, Sgt./Arms; Dennis Peterson, Treas.; Richard King, Pres.; Arnold Cully, Chor.; Rod Melton, V. Pres.

Adamec, Lawrence O.—Greenville, S.C.
Allston, Edward F., III—Charleston, S.C.
Alsup, Rodney V.—Murfreesboro, Tenn.
Andrews, Judith G.—Jacksonville, Fla.
Bailey, Steven R.—Hershey, Pa.
Bamford, John K.—Tucson, Ariz.

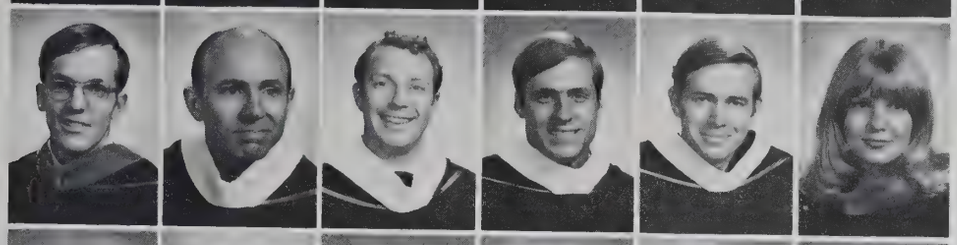

Barnes, Ken W.—New Lisbon, Wis.
Beale, David O.—Greenville, S.C.
Beckwith, Terry L.—Shinglehouse, Pa.
Benke, Stephen F.—Anaheim, Calif.
Behn, Alan J.—Lake Villa, Ill.
Blackwood, Janet J.—Greenville, S.C.

Blakemore, Peter J.—Oak Park, Ill.
Bollinger, Dennis E.—Canton, Ill.
Brohard, Marinda L.—Powell, Ohio
Brohard, Mary A.—Delaware, Ohio
Bright, John N.—Greenville, S.C.
Brown, James O.—Taylors, S.C.

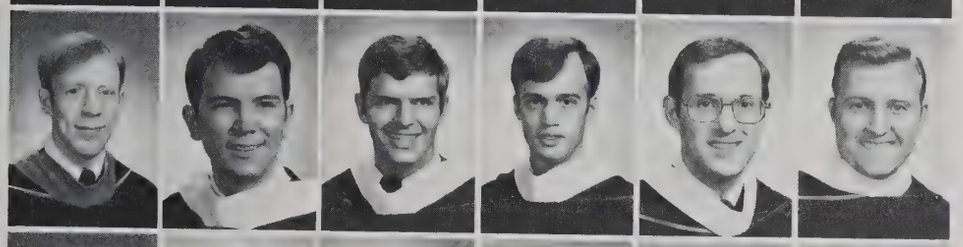

Buck, Philip J.—Dolton, Ill.
Bump, William M., Jr.—Taylors, S.C.
Burget, Ronald W.—Tampa, Fla.
Bushey, Stanley L.—Columbus, Ohio
Butts, Richard D.—Ashville, N.Y.
Carpenter, Ronald W.—Rocky Mount, N.C.

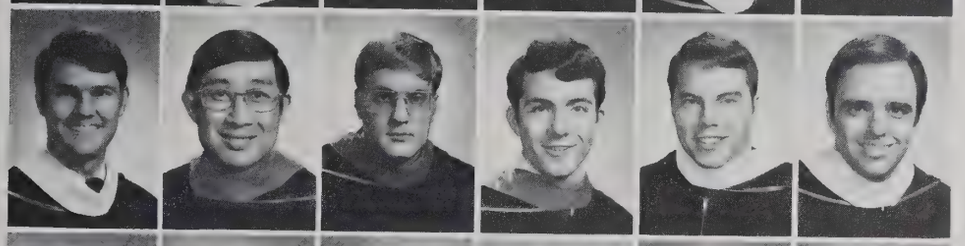

Cartwright, Mark A.—Fruitland Park, Fla.
Chin, Neville G.—Kowloon, Hong Kong
Coleman, Daniel C.—Wadmalaw Island, S.C.
Coleman, Fred R.—Charleston, Ind.
Coleman, Thomas C.—Wadmalaw Island, S.C.
Conn, Dennis O.—Greenville, S.C.

Cowan, William R.—Portsmouth, Va.
Creasy, Gene M.—Rincon, Ga.
Culley, Arnold S.—Upper Sandusky, Ohio
Davis, Donna M.—Hamburg, Pa.
Davis, Timothy P.—Greenville, S.C.
Dean, Harold S.—Charleston, W.Va.

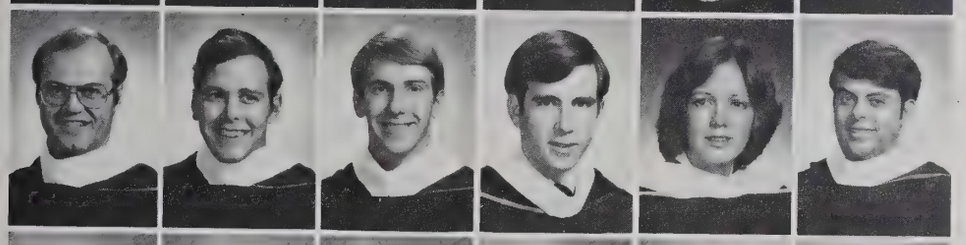

Douglass, David L.—Lakeland, Fla.
Dueck, Wayne R.—Taylors, S.C.
Duncan, Everette L.—Ticonderoga, N.Y.
Dunlap, Brian H.—Greenville, S.C.
Eaton, Nancy J.—Mentor, Ohio
Elmore, Ronnie N.—Greenville, S.C.

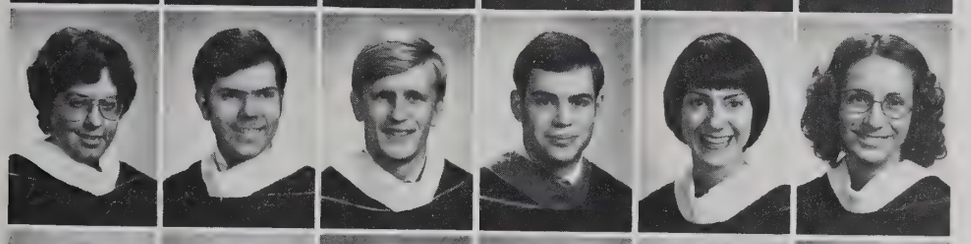

Emmich, Susan C.—Cincinnati, Ohio
Enochs, Henry B., Jr.—Lynchburg, Va.
Fellars, Richard L.—Scottsdale, Ariz.
Fisher, David A.—Greenville, S.C.
Flaugher, Alma J.—Williamsburg, Va.
Forsythe, Deborah M.—Anderson, Ind.

Forsythe, Douglas M.—Columbus, Ohio
Fricke, William C.—Columbia Station, Ohio
Fulton, Morris W.—Eden, N.C.
Galloway, Gloria D.—Marietta, Ga.
Gamble, Judith D.—Leonardo, N.J.
Gates, Norene W.—Fort Lauderdale, Fla.

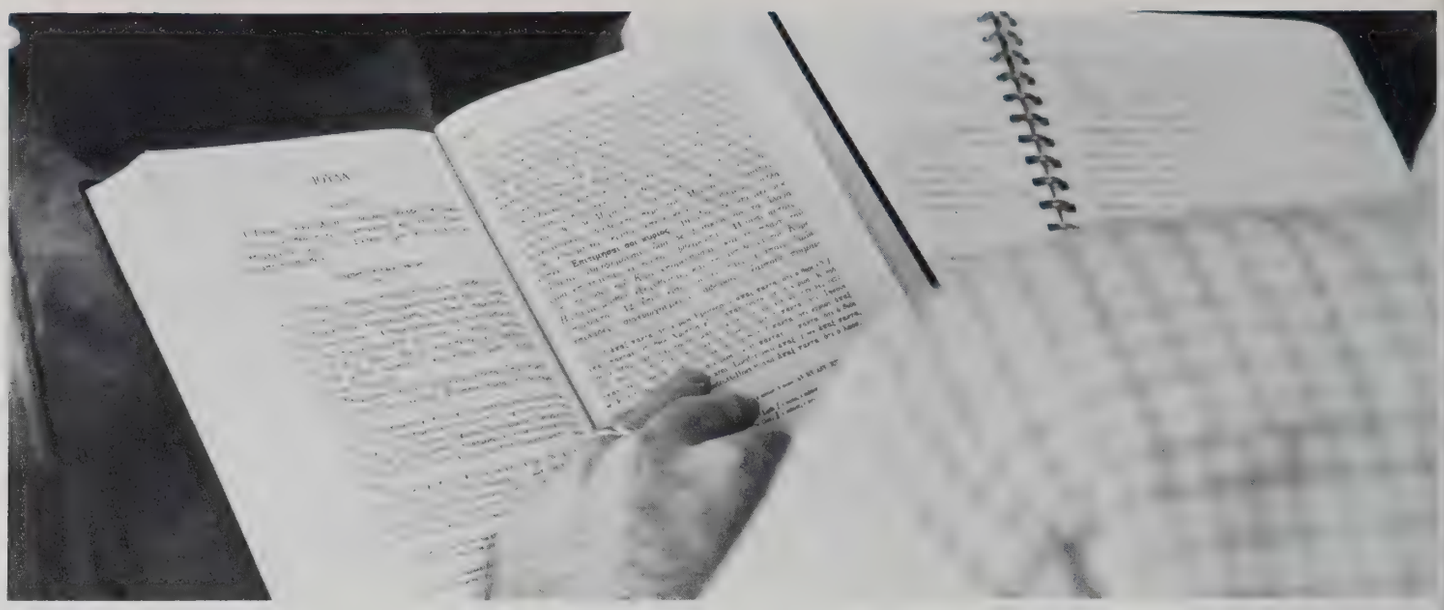

Gillette, Paul G.—Bhongir, India
Gillespie, Donald S.—Greenville, S.C.
Glass, Richard R.—Dolton, Ill.
Golla, James D.—Greenville, S.C.
Goodman, Carol J.—Richmond, Va.
Goodwin, Charles D., Jr.—Indianapolis, Ind.

Greene, Joseph S.—Taylors, S.C.
Grimble, Larry F.—Covington, Ind.
Gunter, Michael J.—Greenville, S.C.
Hager, Michael L.—Charleston, W.Va.
Hall, Elton, III—Greenville, S.C.
Hamilton, Sherrilyn G.—Greenville, S.C.

Hamlett, James C., Jr.—Chesapeake, Va.
Hankins, Stephen J.—Clearwater, Fla.
Harper, Ted D.—Greenville, S.C.
Harsh, Paul B.—Leesburg, Fla.
Hart, Gary D.—Cachnanton, Pa.
Haskins, Terry E.—Greenville, S.C.

Hasler, Ruth E.—Cody, Wyo.
Heidorn, Linnea V.—Addison, Ill.
Henry, Lois M.—Boca Raton, Fla.
Hensler, Michael M.—Wellsburg, W.Va.
Hess, Donna L.—Greenville, S.C.
Hodges, Grant A.—Westfield, Ind.

Horine, Daniel W.—S. Bend, Ind.
Horton, Robert L.—Lexington, Ky.
Hucks, John T.—Sumter, S.C.
Hudson, David L.—Ridgway, Colo.
Huffman, Sylvia L.—Columbia, S.C.
Humphries, Bobby R.—Anderson, S.C.

Hutcheson, Paul F.—Augusta, Ga.
Hyatt, Sherrill G.—Greenville, S.C.
Itoi, Noritoshi—Yokkaichi, Japan
Jelliff, David J.—Taylors, S.C.
Jett, James K.—Darien, Ill.
Johns, Kelvin E.—Miami, Fla.

Johnson, Harold J.—Lincoln Park, Mich.
Johnson, Steven W.—Winston-Salem, N.C.
Johnson, Walter R.—Tulsa, Okla.
Jones, George M.—Portsmouth, Va.
King, Richard D.—Greenville, S.C.
Kuehmann, Karen M.—Riviera, Ariz.

Ladiges, Robert A.—Glenwood, Wash.
Lamb, Thomas G.—San Antonio, Texas
Larsen, James R.—S. St. Paul, Minn.
Larsen, Philip E.—S. St. Paul, Minn.
League, Donald K.—Charleston Heights, S.C.
Lehn, Robert J.—Sacramento, Calif.

Lesta, Kenneth A.—Wakarusa, Ind.
Lobdell, Creig M.—Lexington, Nebr.
Long, Janet R.—Dayton, Ohio
Long, Paul S.—Greenville, S.C.
Lopez, Stephen D.—Brandon, Fla.
Loucks, Harold C.—Adrian, Mich.

Lynch, Verna E.—Barnstable, Mass.
Lynn, Michael W.—Durham, N.C.
MacGray, Scott E.—Greenville, S.C.
Maines, Gary L.—Elizabethton, Tenn.
Manahan, Terry E.—Elizabethtown, Pa.
Maness, Grady R.—Kingsport, Tenn.

Marshall, Joseph A.—Greenville, S.C.
Martin, Connie J.—Weaverville, Calif.
Martin, James H.—Leesburg, Ga.

Matcho, Thomas F.—Wilkes-Barre, Pa.
May, Stefanie S.—Remington, Ind.
McCall, Marshall M.—Tokyo, Japan

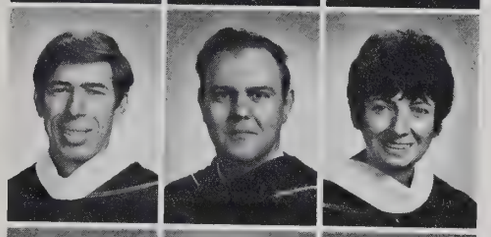

McKown, Jimmy L.—Van Buren, Ark.
Meacham, Arthur P.—Meridian, Miss.
Melberg, Judith H.—Anderson, S.C.

Melton, Roddy N.—Chattanooga, Tenn.
Miles, Rosa M.—Jonesboro, Ga.
Miller, Harry V., II—Greenville, S.C.

Minnick, Mark A.—Eric, Pa.
Moody, Cynthia D.—Dublin, N.H.
Mook, Mary S.—Greenville, S.C.

Moore, Ronald B.—Piedmont, S.C.
Mullinix, Garland D.—Greenville, S.C.
Munger, Gregory H.—Greenville, S.C.
Murray, Richard A., Jr—Union Springs, Ala.
Mutzke, Reinhard W.—Greenville, S.C.
Nelson, Daniel C.—Worthington, Ohio

Nelson, Ruth A.—Denver, Colo.
Nelson, Suzanne—Greenville, S.C.
Ness, John D.—Orlando, Fla.
Nikiforovs, Victor E.—Montreal, Que., Canada
Nitz, David R.—Greensburg, Pa.
Nitz, Joel F.—Greensburg, Pa.

Olinger, Daniel P.—Newton, Mass.
Owen, Joel T.—Greenville, S.C.
Pabody, Stephen G.—Randolph, N.Y.
Pachter, Frederick J.—Easley, S.C.
Pagels, Annette J.—Palos Park, Ill.
Parrish, Steven W.—Rock Hill, S.C

Patterson, Alan L.—Dobson, N.C.
Peterson, Dennis L.—Knoxville, Tenn.
Phelan, Thomas W.—Kansas City, Kans.
Phillips, Dora D.—Greenville, S.C.
Phillips, Richard L.—Richmond, Va.
Pinner, Dianne G.—Greenville, S.C.

Pinner, Jay-Martin—Greenville, S.C.
Pless, Barbara S.—Greenville, S.C.
Polhamus, Bruce W.—Burlington, N.J.
Polson, Lonnie R.—New Castle, Ind.
Prain, Kent R.—Ypsilanti, Mich.
Prewitt, Kenneth R.—Sterling Heights, Mich.

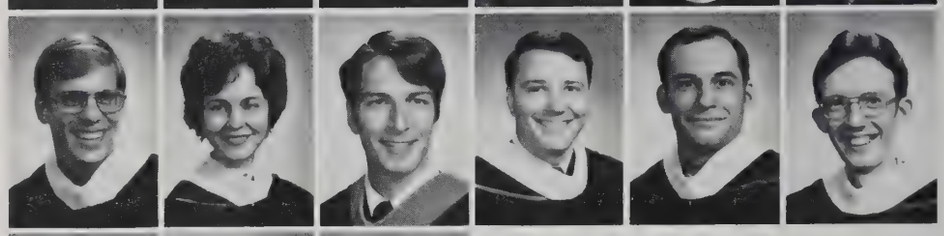

Prior, Thomas W.—Easton, Md.
Redman, Sandra J.—Alexander, N.Y.
Rees, Wendy S.—Greenville, S.C.

Reinhardt, David W.—Greenville, S.C.
Reinhardt, Janet M.—Greenville, S.C.
Reynolds, James W.—New Salem, Pa.

Riggs, Ronald D.—Greenville, S.C.
Ring, Gary R.—Greenville, S.C.
Roehl, Dwight C.—Rock Springs, Wyo.

Rogers, Floyd E.—DeWitt, Ark.
Rollins, Nancy K.—Kewanee, Ill.
Runyon, Grady, Jr.—Holden, W.Va.

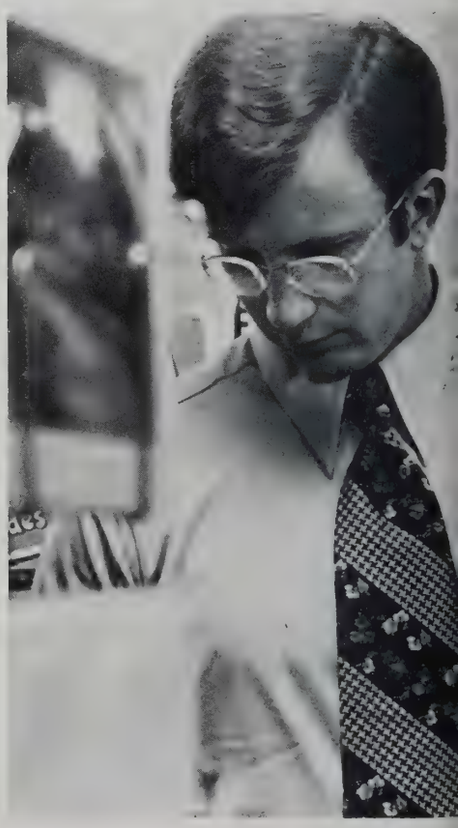

Russell, Stephen D.—Tampa, Fla.
Scott, Kraig D.—Albia, Iowa
Seaman, Dale R.—Twin Falls, Idaho
Seifert, Ronald J.—Mansfield, Ohio
Sheeter, Chris H.—Wilmington, Ohio
Shields, Ronald E.—Rockford, Ill.

Short, Royce B.—Archbold, Ohio
Simmons, Mark R.—Augusta, Kans.
Sims, Thomas L.—Charleston, S.C.
Sitkowski,Gary—Edwardsville, Pa.
Sizemore, Tom L.—Montgomery, Ala.
Smith, Stuart D.—Bismarck, Ill.

Smith, Virgil L.—Elkview, W.Va.
Sorrell, Dennis L.—Warren, Mich.
Sperr, Wesley P.—Greenville, S.C.
Stewart, Brenda J.—Gallpolis, Ohio
Stone, Douglas A.—Cambridge Springs, Pa.
Stone, Fredrick R.—Pamplico, S.C.

Sutter, John R.—Mt. Horne, Ark.
Taylor, Daniel W.—Lock Haven, Pa.
Therit, David L.—Manchester, Md.
Therit, Mary C.—Manchester, Md.
Thurston, Larry W.—Toccoa, Ga.
Traves, Mary P.—Fairport, N.Y.

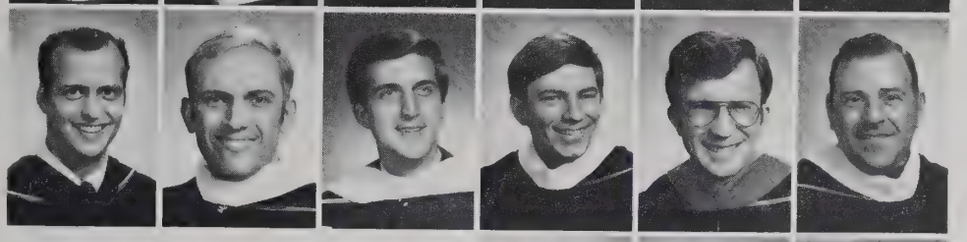

Tucker, Stanley D.—Sutton, Alaska
Tweed, Terry L.—Hendersonville, N.C.
VanGelderen, Martin, Jr.—Greenville, S.C.
Varner, Robert C.—Benedict, Kans.
Wade, William N.—Pueblo, Colo.
Webber, Robert G.—Taylors, S.C.

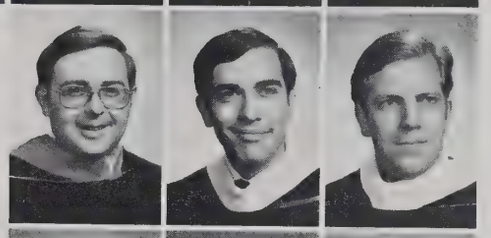

Weston, Steven C.—Tempe, Ariz.
Wheeler, Tommy C.—Greer, S.C.
Wilking, John C.—Greenville, S.C.

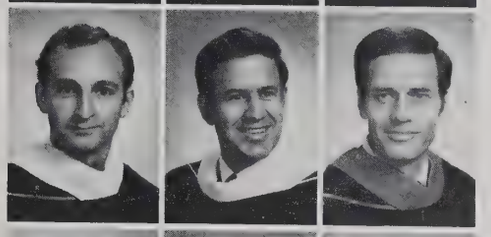

Williams, Fredrick W. —Greensboro, N.C.
Woodard, Robert E.—Princeton, N.C.
Wright, Gordon W.—Lubbock, Texas

Wright, James B.—Central Square, N.Y.
Yarborough, Michael L.—Sanford, N.C.
Young, Gina L.—Macon, Ga.

Young, Richard A.—Greenville, S.C.
Zimmer, George W.—Traverse City, Mich.
Zoschke, David N.—Coffeyville, Kans.

Alvis, Candice L.—Chico, Calif.
Aylestock, Richard L.—Fairfax, Va.
Baldwin, Carol J.—Flint, Mich.
Balon, Michael R.—Smiths Creek, Mich.
Banks, Eugene A.—Kingston, N.S., Canada
Beavers, Brenda S.—Florence, S.C.

Benton, Franklin F.—Dana, Ind.
Berry, Robert F.—Taylors, S.C.
Blount, William A.—Barrington, R.I.
Brandt, Jon W.—Kelseyville, Calif.
Brown, Karl S.—Dayton, Ohio
Burgess, Robert N.—Gastonia, N.C.

Coleman, Mary C.—Wadmalaw Island, S.C.
Compton, Michael S.—Fayetteville, N.C.
Conn, Bette P.—Greenville, S.C.
Courtney, Carol L.—Greenville, S.C.
Curran, Timothy W.—Wheeling, W.Va.
Daugherty, Kathy J.—Mitchell, Ind.

Postgraduate Special

Davis, Walton, S.—Harrisburg, Pa.
Dibagno, Frank G.—Jeannette, Pa.
Dix, Justin N., Jr.—Smithville, Mo.
Donica, Lloyd V.—New Castle, Ind.
Dygert, Tari K.—Kankakee, Ill.
Gibson, Brenda F.—Hookerton, N.C.

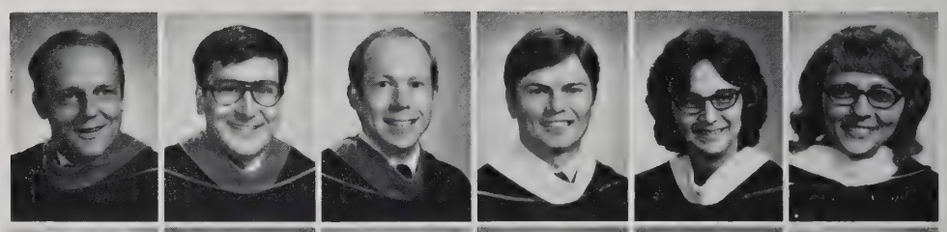

Granberg, Christine L.—Clemson, S.C.
Gutschow, Barbara J.—New Buffalo, Mich.
Haught, Thomas L.—Akron, Ohio
Hauter, Steven E.—Morton, Ill.
Henninger, Robert H.—Erie, Pa.
Innes, Neil W.—Kenosha, Wis.

Kahler, Bruce E.—Cooperstown, Pa.
Lennox, David J.—Warminster, Pa.
Lynch, William M.—Cummaquid, Mass.
Maxson, Leonard D.—Greenville, S.C.
McDaniel, Robert A.—Greenville, S.C.
Moore, John T.—Grafton, W.Va.

Morse, Karen E.—Greenville, S.C.
Moye, Lewis A., III—Atlanta, Ga.
Moyer, Mark W.—Lancaster, Pa.
Phillips, Rebecca J.—Greenville, S.C.
Stevenson, Laura K.—Miami Lakes, Fla.
Sutherland, Fred L.—Commerce City, Colo.

Taylor, Henry A., Jr.—Petersburg, Va.
Van Maasdam, Roger D.—Westbrook, Minn.
Walker, Sharon G.—Greenville, S.C.
Wallace, Floyd E.—Trenton, Mich.
White, David L.—Taylors, S.C.

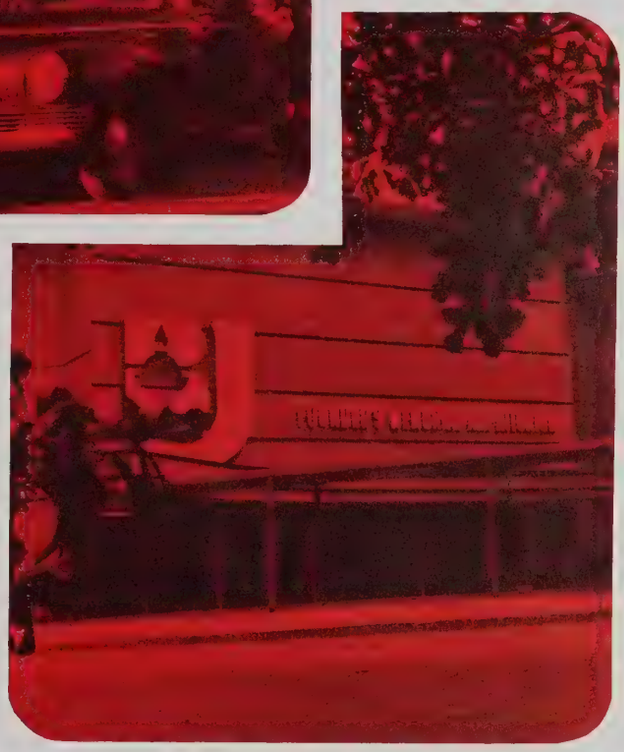

Institute of Christian Service

Christian Leadership

Thomas L. Dotson, Jr. Linda Jean Dennis

ICS Party

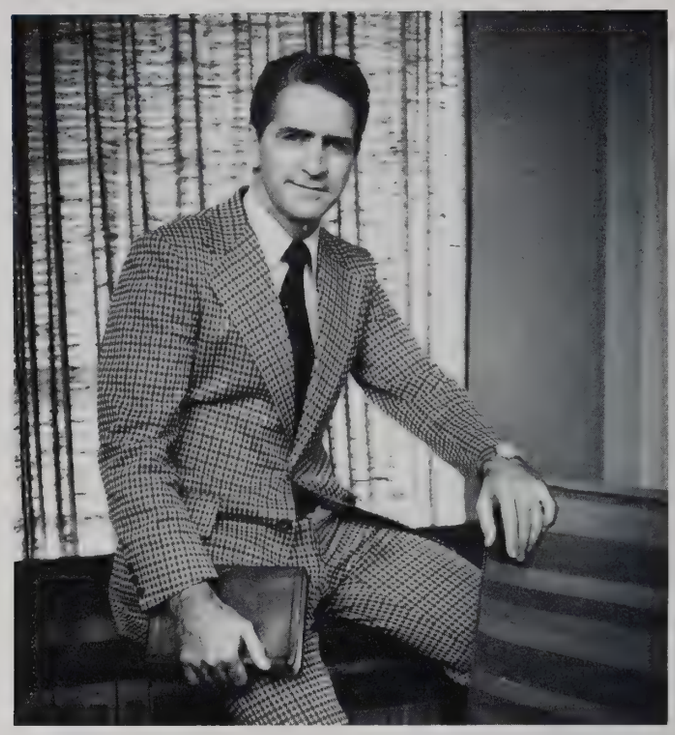

Thurman Wisdom, Director

Institute Faculty

Appleman, Marianne—Church Administration
Eaves, Roger W.—Bible
Felts, Patricia M.—English
Fisher, Lucille—Church Administration
Fulton, William C.—Mechanics

Holmes, Otis T.—Church Administration
Howell, Adna G.—Speech
Lanier, Billy V.—Bible, Speech
McGeoch, H. Nelson—Bible, Church Administration
Nutz, Virginia M.—English, Church Administration

Richards, Frank A.—Speech, Church Administration
Wandel, Gary L.—English, Reading
Wisdom, Thurman W.—Bible, Director of I.C.S.

Wanda Smith, Girl's V. Pres.; Charles Hendrix, Chor.; Deborah Bain, Treas.; Ronnie Smith, Pres.; Tom Dotson, Chap.; Mary Lowe, Sec.; Kim Buttram, Boy's V. Pres.

Alderman, Melvin, R.—Lake City, Fla.
Blong, Betty Jo—Jacksonville, Fla.
Blong, Patricia G.—Jacksonville, Fla.
Bloom, Sandra L.—Greenville, S.C.
Booth, Catherine L.—Greenville, S.C.
Buckley, Ronald G.—Philadelphia, Pa.

Buttram, Kim R.—Greenville, S.C.
Bymaster, Jimmy E.—Lebanon, Ind.
Chappell, Howard E.—Portsmouth, Va.
Chinnis, Karen L.—Suffolk, Va.
Clonts, Mary M.—Rocky Mt., N.C.
Coleman, James M.—Kathleen, Ga.

Curtiss, Glenda L.—Sanford, Fla.
Cutlip, Frederick L.—Capon Bridge, W.Va.
Dennis, Linda J.—Marietta, Ga.
Dillard, Randall J.—Memphis, Tenn.
Dotson, Thomas L., Jr.—Mountain City, Ga.
Dye, Charlotte F.—Altamonte Springs, Fla.

Eddleman, Rick D.—Lamar, Colo.
Epling, Sheryl A.—Ravenswood, W.Va.
Fleeger, James H.—Linesville, Pa.
Gibson, Linda L.—Durham, N.C.
Hendrix, Charles F., Jr.—Starr, S.C.
Hilker, Donna R.—Greenville, S.C.

Third Year

Horne, Ruth E.—Greenville, S.C.
Humes, Larry D.—Salina, Kans.
Joel, William E.—Ponape, East Caroline Islands
Keller, Debra E.—Rocky Mt., N.C.
Labadie, Robert F.—Plymouth, Mich.
Landis, Suzanne Y.—Greenville, S.C.

Lingo, Gerald E.—Salinas, Calif.
Locke, Lawrence L.—Denver, Colo.
Locke, Terry E.—Mesa, Ariz.

Lord, Phillip J.—Greenville, S.C.
Lowe, Mary K.—New Castle, Ind.
Lucia, Jane C.—Anchorage, Alaska

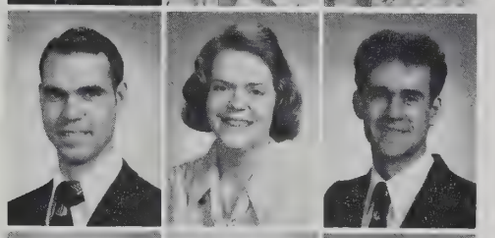

Mayerhofer, Donald E.—Avon, Ohio
McCarthy, Martha L.—Wilmington, Del.
Paul, Jonathan E.—Londonderry, N.H.

Pinner, Lewis A., Jr.—Annandale, Va.
Prout, Lanny C.—Mt. Pleasant, Mich.
Quinn, Christine A.—Chesapeake, Va.

Third Year

Ragan, Donald W.—Durham, N.C.
Rector, James H.—Hope, Ind.
Ritchie, Terry L.—Fulks Run, Va.
Robinett, Ruth I.—Seville, Ohio
Rodman, Tanya L.—Roseville, Mich.
Rumminger, Hillarie L.—Greenville, S.C.

Ruppert, Kirk L.—Sunnyside, Wash.
Rutledge, Robert L.—Fort Meyers, Fla.
Sapoch, Eddie D.—Newton, N.C.
Seay, Annette L.—Decatur, Ga.
Shelton, Jo Ann—Redmond, Wash.
Sibley, James R.—Tiger, Ga.

Simmonds, Robert C.—Allen Park, Mich.
Skipper, Theresa D.—Mobile, Ala.
Smith, Catherine E.—Flint, Mich.
Smith, Ronnie L.—Greenville, S.C.
Smoluchowski, Marianne M.—Heber Springs, Ariz.
Stanley, Louie W., Jr.—Greenville, S.C.

Starnes, Jacalyn J.—Normal, Ill.
Vernon, William L.—Winston-Salem, N.C.
Walker, Thomas E., Jr.—Portsmouth, Va.
Weaver, Glen A.—Chicago, Ill.
Williams, Annette G.—Portsmouth, Va.

Albert, Rodick Y.—Ponape, East Caroline Islands
Bain, Deborah L.—Taylors, S.C.
Baker, Norman H.—Lancaster, S.C.
Barber, Lucille L.—Adrian, Mich.
Barker, John L.—Manhattan, Kans.
Barnard, Donald L.—Norcross, Ga.

Barr, Patricia K.—Indianapolis, Ind.
Berreth, Myron D.—Peace River, Alb., Canada
Bettis, Susan A.—Greenville, S.C.
Bishop, Laura J.—Lake Odessa, Mich.
Bishop, Sandra F.—Greenville, S.C.
Bowen, Michael D.—Clarksville, Va.

Boykin, Olen E.—Bayou la Batre, Ala.
Britt, Susan M.—Wilmington, N.C.
Brown, Debra K.—Bourbonnais, Ill.
Busselman, Katherine R.—Rosalie, Nebr.
Carley, Donald J.—Munith, Mich.
Carr, Charles E.—Marietta, Ohio

Clark, Michal M.—Greenville, S.C.
Duffey, David T.—Peebles, Ohio
Eaton, Bruce D.—Belleville, Mich.
Eddy, George J.—Winter Garden, Fla.
Felber, David P.—Manteno, Ill.
Gilkerson, Dena L.—Kansas City, Mo.

Second Year

Second Year

Graham, Donald R., Jr.—Goldsboro, N.C.
Greenway, Becky S.—Augusta, Ga.
Hobbs, Rosanna—Westerville, Ohio
Jackson, Robert W., Jr.—Chesapeake, Va.
Jim, Apolong A.—Ponape, East Caroline Islands
Johnson, Earl M., III—Baltimore, Md.

Jones, James L.—Hagerstown, Md.
Jones, Kenneth E.—Washington, Ga.
Jordan, Diana E.—Taylors, S.C.
Kline, Ned A.—Monterey, Ind.
Knutson, Truel R.—Greenville, S.C.
Kurty, Robert P.—Williamsburg, Pa.

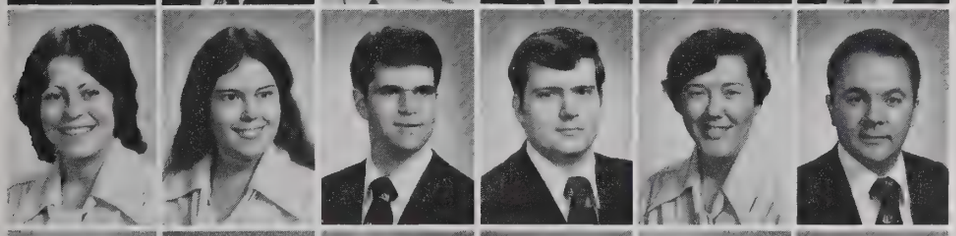

Lawson, Margaret A.—Clinton, Ind.
Lay, Karen F.—Jackson, Mich.
Lyons, John B.—Baltimore, Md.
McCall, Houston R.—Greenville, S.C.
Meek, Jean K.—Gastonia, N.C.
Micklethwaite, Franklin C.—Salisbury, Md.

Miller, John D., Jr.—Wilmington, Del.
Moss, Edward J.—Pittsfield, Ill.
Mullins, Randy—Dresden, Ohio
Nozaki, Teiko E.—Eliottsburg, Pa.
Packard, Ronald L.—Travelers Rest, S.C.
Pfeiffer, Diane E.—Warminster, Pa.

Polen, Edward L.—Avella, Pa.
Polen, Linda L.—Avella, Pa.
Pyett, Harold, II—Pemberton, N.J.
Queen, Mary E.—Youngstown, Ohio
Ramos, Ricky E.—St. Francis, Wis.
Robison, Georgia V.—Washington, Pa.

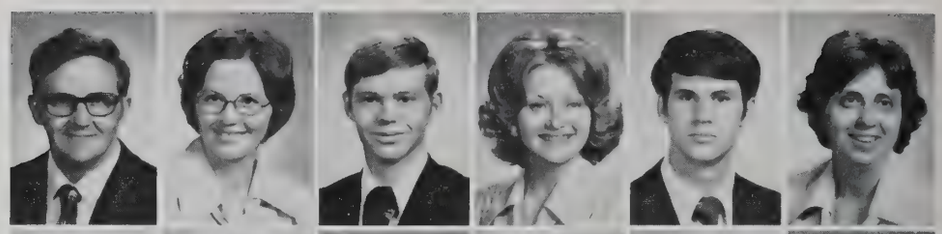

Roller, Frederick C., Jr.—Zionsville, Ind.
Runyan, Douglas R.—Westfield, Ind.
Sandy, Vicki A.—Tanner, Ala.
Schuppert, David E.—Catawissa, Pa.
Seneca, Patti—Levittown, Pa.
Sentelle, Shawn J.—Pisgah Forest, N.C.

Shanks, Larry L.—Marysville, Ohio
Simons, Winona M.—Santa Maria, Calif.
Simpson, Eunice J.—Barbados, West Indies
Smith, Christopher D.—Pittsboro, N.C.
Smith, Marilyn S.—Belpre, Ohio
Smith, Wanda M.—Greenville, S.C.

Summers, Sandra S.—Fairmont, W.Va.
Taylor, John B.—Buffalo, N.Y.
Trout, Gary A.—Huntington, W.Va.
Tyler, Patty S.—Abilene, Kans.
Vallejo, Reinald A.—Tampa, Fla.
Vanetten, Laura L.—Buffalo, N.Y.

Second Year

Wickline, Charles R.—Huntington, W.Va.
Wilkie, Michael G.—Atlanta, Ga.

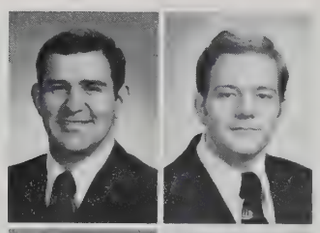

Williams, Susan D.—Jacksonville, Fla.
Wintermute, Robin R.—Mehoopany, Pa.

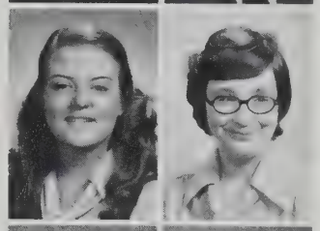

Wood, Cathy L.—Hampton, Va.
Woodcock, Charles A.—Richmond, Va.

Yates, Roberta C.—Tampa, Fla.
Zweigle, Linda D.—Lindsborg, Kans.

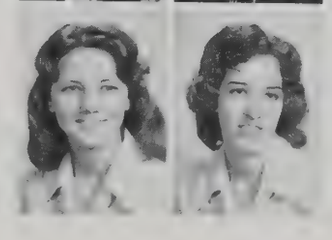

First Year

Bate, Richard E.—Greenville, S.C.
Beech, Marcia I.—Grand Rapids, Mich.
Blackburn, Robert A.—Hagerstown, Md.
Bond, Brian D.—Pompano Beach, Fla.
Brackins, Michael D.—Hildebran, N.C.
Bridner, Robert C.—Catonsville, Md.

Brinkley, William P.—Greenville, S.C.
Brown, Eugene M.—Terre Vaute, Ind.
Brown, Timothy L.—Anderson, S.C.
Cameron, Harold L.—Kingsley, Pa.
Carlisle, Linda P.—Springfield, Ill.
Carter, Randall B.—Phoenix, Ariz.

Churdar, Karen D.—Greenville, S.C.
Cooper, David E.—Des Moines, Iowa
Davis, William T.—Anderson, S.C.
Duncan, John R.—Peach Bottom, Pa.
Eaton, Cindy M.—Brogue, Pa.
Eldridge, Timothy P.—Redford, Mich.

Eller, Billy R.—Leesville, S.C.
Gerber, Wayne S.—Sandusky, Ohio
Gilbert, Keith T.—Portland, Ore.
Grow, Thomas A., Jr.—Leverett, Mass.
Hansen, Paul F.—Round Lake, Ill.
Horner, Deborah D.—Beech Bottom, W.Va.

Johnson, Cluese B.—Twin City, Ga.
Keller, Jane A.—Placentia, Calif.
Kemnitzer, Eileen—Towawanda, N.Y.
King, Curtis A.—East Aurora, N.Y.
Landis, Alston J., Jr.—Greenville, S.C.
Leonard, Ronald R.—Memphis, Tenn.

Little, Martha E.—Garland, Texas
Mitchell, Connie R.—Brighton, Colo.
Moody, Joseph C.—New Bern, N.C.
Moran, Daniel P.—Fairmont, W.Va.
Newsom, Carl T.—Greenville, S.C.
Olter, Roselt S.—Ponape, East Caroline Islands

Prater, Kenneth W., II—Romeoville, Ill.
Rhodes, William C., Jr.—Dallas, Texas
Riggs, Joseph D.—Clarksburg, W.Va.
Robison, Ricky L.—Wilmington, N.C.
Rodriguez, Franklin D.—Manhattan, N.Y.
Roupe, William H., Jr.—Washington, Pa.

Ruppert, Kirk L.—Sunnyside, Wash.
Seaman, David D.—Filer, Idaho
Sikkelee, Craig K.—Roseville, Mich.
Sivills, Derinda C.—Elizabeth City, N.C.
Sowers, Eric C.—Lebanon, Pa.
Spradlin, Glenn E.—Valencia, Calif.

Vincent, Debra J.—Nanticoke, Pa.
Weidenburner, Robert E.—Danville, Ill.

Welling, Philip W.—Lynchburg, Va.
Whitehurst, John W.—Norfolk, Va.

Whitesell, Ronald G.—Gibsonville, N.C.
Williams, Kenneth M.—Lyman, S.C.

Wilson, Duane C.—Buffalo, N.Y.
Wimberley, Robin S.—Lakeland, Fla.

Woodard, Donald E.—Midland, Mich.
Woodruff, Sandra M.—Worthington, Ohio

Yates, Gale A.—Parker, Ind.
Yokem, Susan E.—Pleasant Hill, Ill.

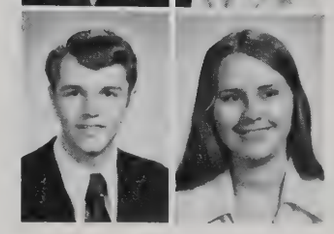

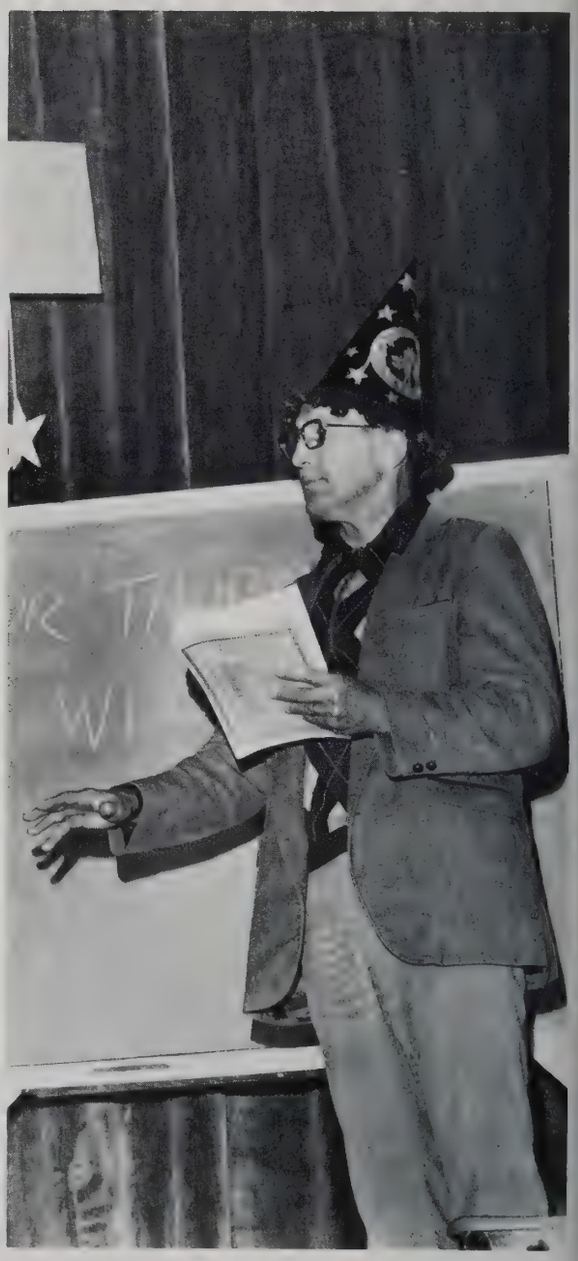

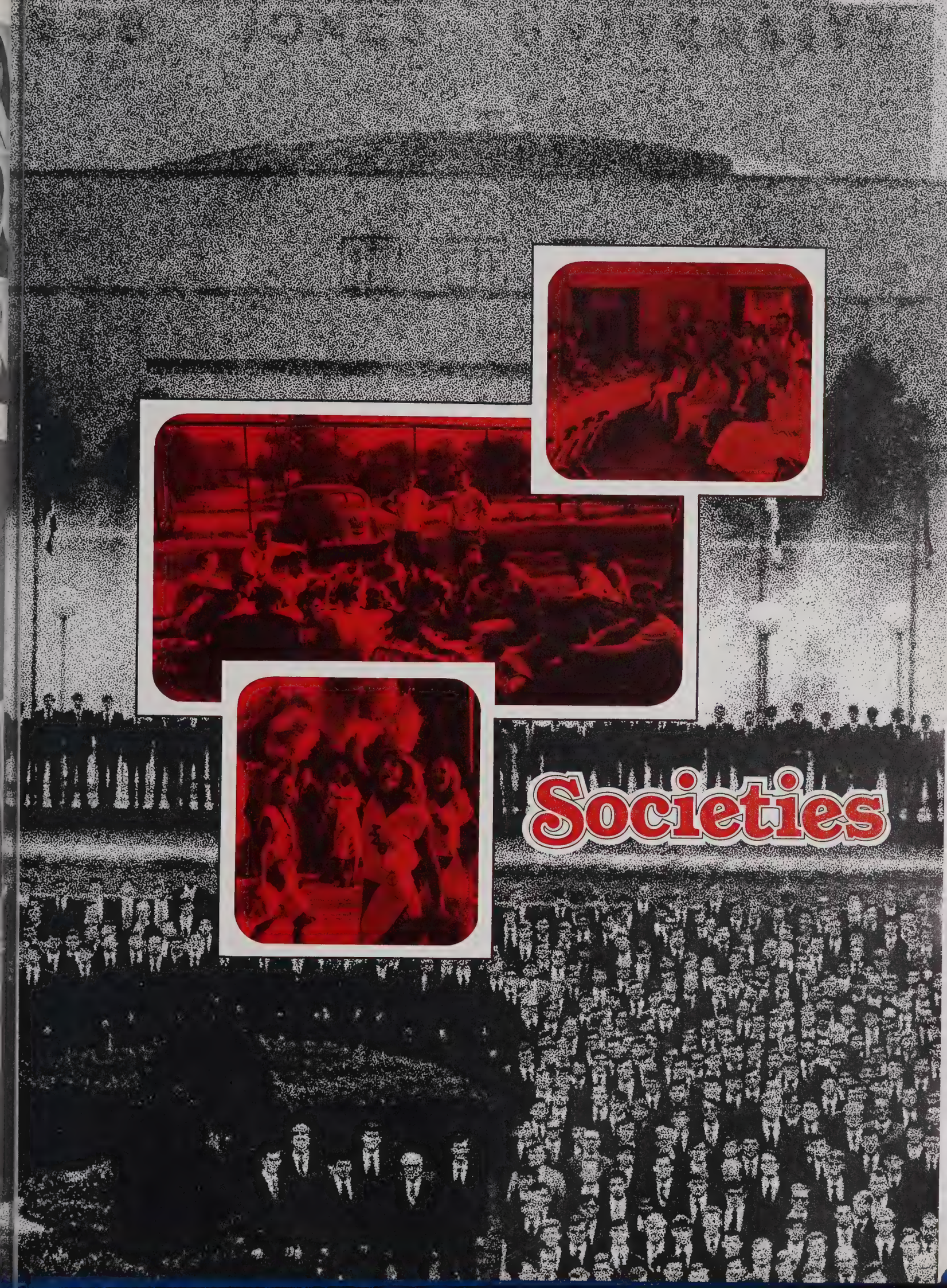
Societies

SOCIETIES

– the personal side of student life –

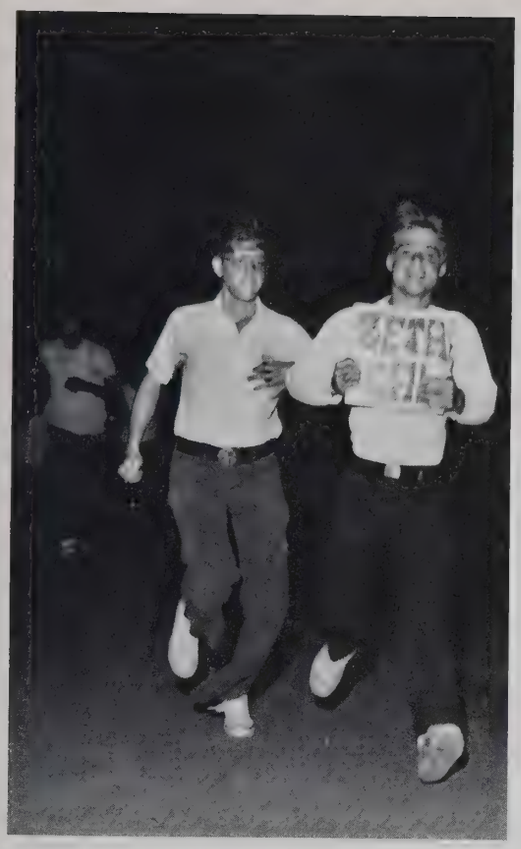

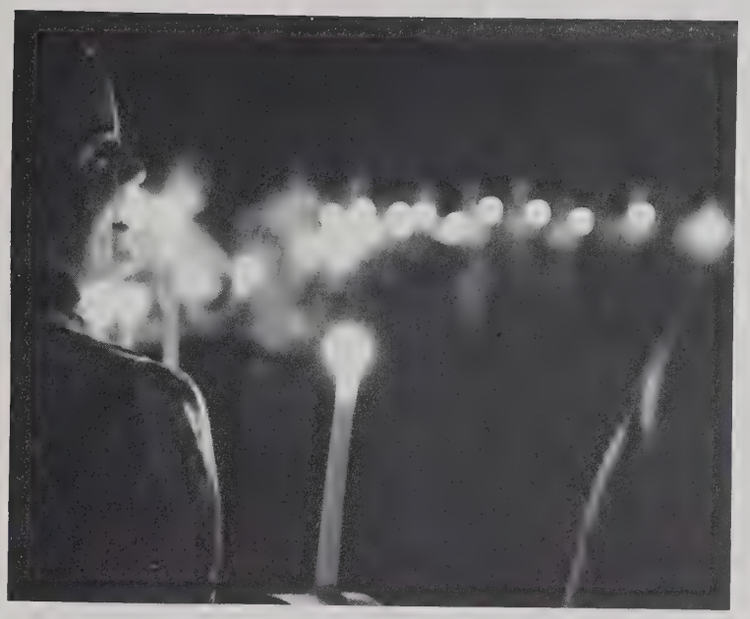

begin in September with "rush week," initiations, and new friends.

Weekly meetings provide a time for informality and laughter,

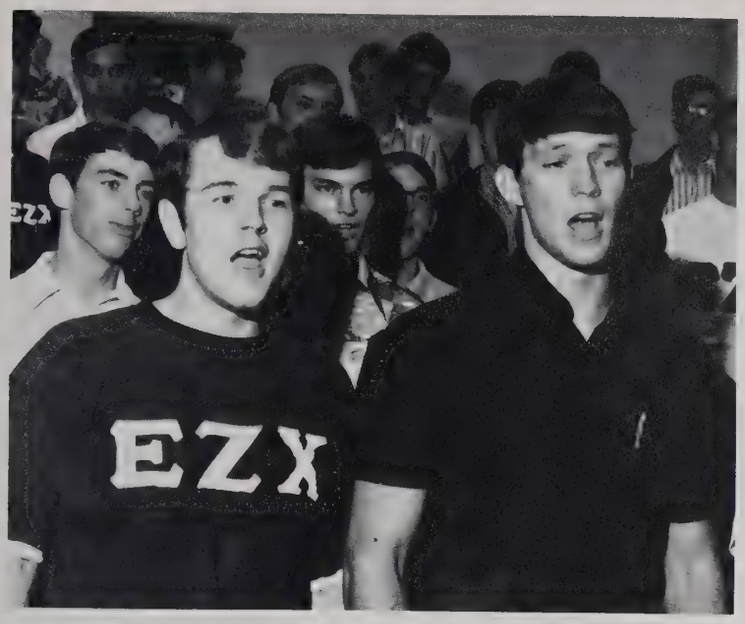

for the singing of praises, for prayer,

and for the society team – a rallying point for

enthusiastic and friendly competition.

Outings provide a change of pace and scenery...

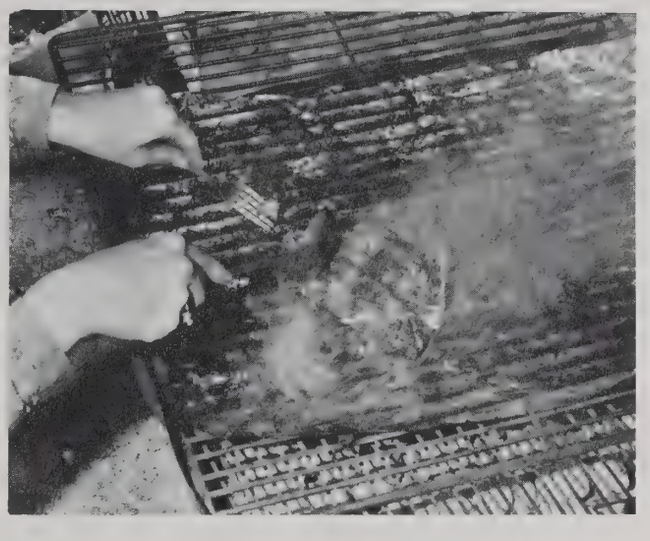

a time to unwind and relax.

Intersociety council members - leading, planning, laughing – are involved.

Fr. row—Gina Bessey, Girls' Pres. Elect; Corrine Ryder, Girls' Treas.; Vicky Whyte, Girls' Sec.; Dawn Wheeler, Girls' Pres.; Bk. row—Bob Foran, Boys' Treas.; Mike Buiter, Boys' Pres. Elect; Dennis Corriveau, Boys' Pres.; Jon Grindell, Parlim.; Ed Higgins, Boys' Sec.

Dale Ellis, Pres.; Sam Rohrer, Treas.; Rodney Breyer, Chap.; Ron Salter, V.Pres.

Alpha Omega Delta

Roy Lainson, Pres.; Bobby Elwell, Ath. Dir.; Tracy Minnick, Sec.; Dale Stover, V. Pres.; Tom Morris, Sgt. at Arms; David Mathews, Treas..

Bruce McAllister, Chap.; Sandy McCormick, Pres.; David Fulton, Treas.; Jim Corkhill, Sec.;

Alpha Theta Pi

Dave Sanders, Chap.

Basilean

Tim Lehman, Sgt. at Arms; Blake Spence, V. Pres.; Kevin Buttram, Chor.

Kim Melton, V. Pres.; Brian Barton, Pres.; Wade Gerard, Treas.; John Heller, Chap.

Beta Gamma Delta

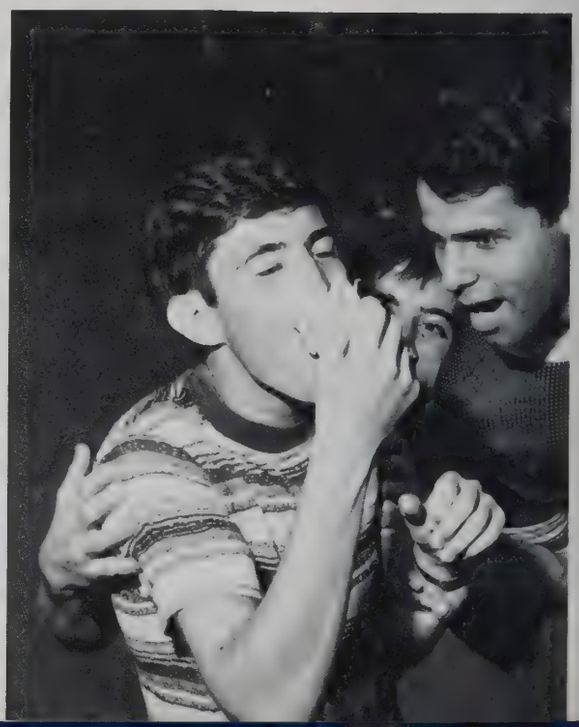

Bryan

Don Bridner, Treas.; Bob Foran, Pres.; Dave Wright, V. Pres.; Earl Johnson, Sgt. at Arms; Tim Mishler, Chor.; Tim Pemper, Chap.; Kevin Brooks, Ath. Dir.

Chi Alpha Pi

Paul Pendell, Chap.; Richard Sharp, Pres.; William Joel, Sgt. at Arms; Mark Salley, V. Pres.; Russell Dillard, Chor.; David Lombardo, Ath. Dir.; David Norman, Treas.; Brent Zockoll, Sec.

Chi Delta Theta

James Pinkston, Sec.; Dan Ricucci, Treas.; Michael Bryant, V. Pres.; Brian Wagner, Pres.; John Barnett, Ath. Dir.; Lawrence Locke, Chor.; Steve Faucette, Sgt. at Arms

Delta Theta Pi

Charles Yancey, Sgt. at Arms; Jeff Walker, Pres.; Keith Schlarb, Treas.; Bob Prentice, Ath. Dir.; Sam Cornett, Chor.; Archie Norman, V. Pres. (not pictured)

Epsilon Zeta Chi

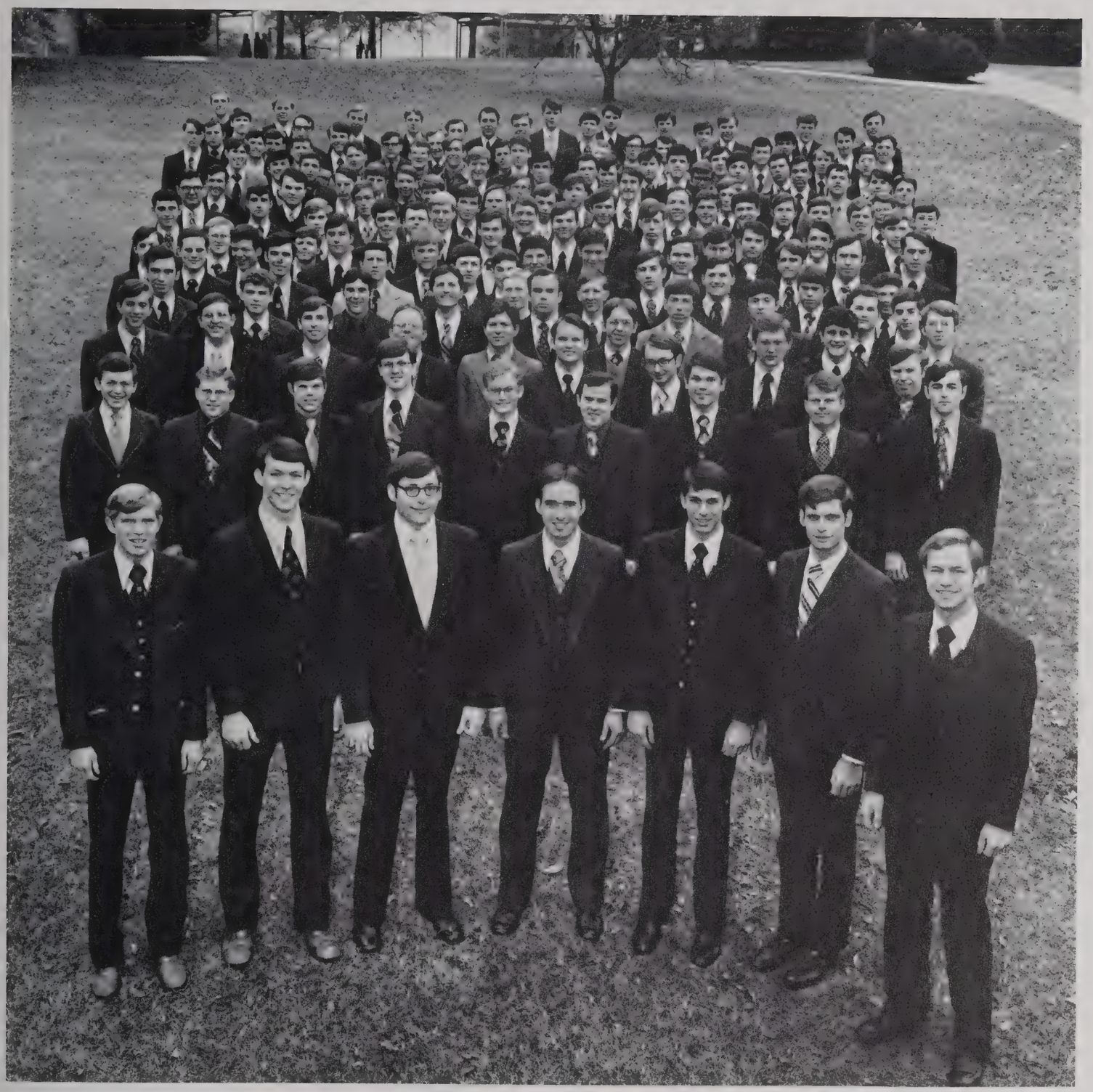

Brent Snook, Ath. Dir.; Greg Rogers, Pres.; Bob Stover, V. Pres.; Steve Davis, Chap.; Matt Olson, Sec.; William Braden, Treas.; Kendall Walker, Sgt. at Arms

Excalibur

Phillip Lord, Chap.; Thomas Ferris, Pres.; Keith Mullen, V. Pres.; David Baridon, Treas.

Kappa Theta Chi

Scott Barber, Chap.; Bruce Martin, Pres.; John Potter, V. Pres.; John McKnight, Pres.

Bennie Cochran, Sec.; Ken Sears, Sgt. at Arms; John Pomfret, V. Pres.; Greg Peters, Ath. Dir.; Lee Hendricks, Pres.; Paul Lowe, Treas.;

Nu Delta Chi

Charles Ford, Treas.; Sam Polson, Chap.;

Lanier

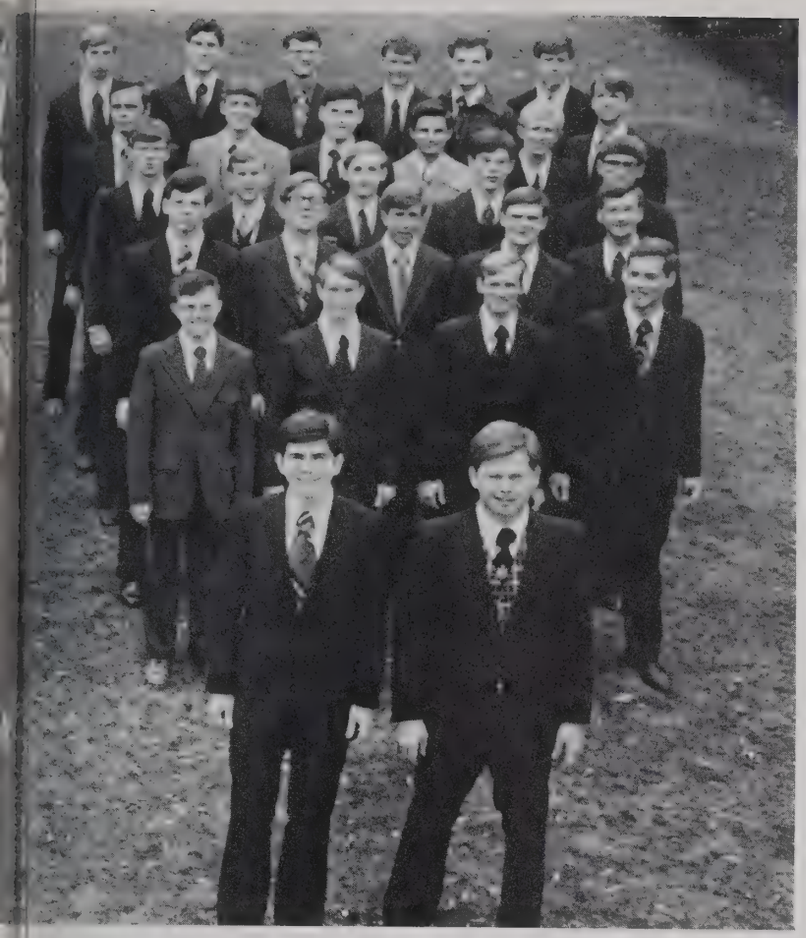

Brian Parrish, Chor.; Jim Chapman, Chap.

Joel Slatin, Chor.; Paul Johnson, Sec.; Dennis Pegram, V. Pres.; William Davis, Pres.

Phi Beta Chi

Don Ehresman, Treas.; Chuck Moran, Sgt. at Arms; Craig Hurley, Chap.; Jon Grindell, Pres.; John Nelson, V. Pres.; Bob Coutts, Sec.; Scott Kliewer, Chor.

Phi Kappa Pi

Roger Smith, V. Pres.; Randy Habegger, Chor.; Gary Deedrick, Pres.; Philip Enslin, Treas.; Eddie Sapoch, Chap.; Larry Nagengast, Sec.

Pi Epsilon Phi

Ed Higgins, Pres.; Joe Sutton, Treas.; Richard Cromwell, Sec.; Allen Harris, V. Pres.; Roger King, Chor.; Roland Clemente, Chap.; Tom Hamersma, Sgt. at Arms

Pi Gamma Delta

Paul Janke, Chap.; Mike Buiter, Pres.; Bruce Woodworth, V. Pres.; Jim McAdams, Sec.

Richard Kelly, Ath. Dir.; David Annon, Sgt. at Arms; Paul Mallory, Sec.; Dale Goembel, Treas.; Steve McKisic, Pres.; Richard Chaney, V. Pres.; Lloyd Heatwole, Chap.

Pi Kappa Alpha

Jonathan Harvey, Sec.; Paul Andrews, Chap.; Curtis Meyer, Sgt. at Arms; Kenneth Haight, Treas.; Tim Adams, V. Pres.; Mike Heuer, Chor.; Richard Browning, Pres.; Dave Sandgren, Ath. Dir.

Theta Epsilon Chi

Theta Kappa Nu

Frank Dueck, Chor.; Matthew Elkins, Sec.; Kevin Gladd, Chap.;

Lynn Wiser, Critic; Melinda McAdams, Asst. Sgt. at Arms; Peggy Kissling, Chap.; Dennae Daniel, Treas.; Kathy Neal, Sec.;

Terril Hamilton, Pres.; Bill Chance, V. Pres.; Walter Schulze, Sgt. at Arms; Robert Moore, Treas.

Donna Dinsmore, Chor.; Joy Wonsidler, Ath. Dir.; Joy Hines, V. Pres.; Chris Burg, Pres.

Alpha Gamma Tau

Beta Epsilon Chi

Marcia Strohbehn, Chap.; Myra Harris, Sec.; Joan Perine, Treas.; Maureen Manion, V. Pres.;

Bronte

Andrea Meznar, Chor.; Brenda High, Sec.; Sheri Kerr, Chap.;

Michele Donnelly, Extension Chairman; Nancy Poole, Pres.

Anita Currie, Pres.; Donna Peade, V. Pres.; Rhonda Scott, Treas.; Jennifer Mehlfelt, Critic; Valorie Johnson, Sgt. at Arms.

Browning

Linda Blake, Treas.; Marta Cherry, Chor.; Miriam Wheeler, Sec.; Regina Dunlap, Chap.; Debbie Auhl, Pres.; Lee Eaton, Sgt. at Arms; Shirley McPheron, V. Pres.; Beth Ashbrook, Historian; Cindy Bedient, Ath. Dir.

Roberta Eife, Chap.; Patricia Annas, Treas.; Joy Benner, V. Pres.; Linda Shelley, Sec.; Corinne Ryder, Pres.; Margaret Holmquist, Sgt. at Arms; Denise Ballinger, Ath. Dir.; Linda Shorter, Chor.

Chi Kappa Delta

Chi Sigma Phi

Cindy MacDonald, Chor.; Janice Mercer, V. Pres.; Debbie Hildebrand, Chap.; Renee Taylor, Treas.; Ruth Connelly, Sec.; Gail Strehlow, Pres.

Mary Gaston

Beth Noblett, Sec.; Sherrill Barbier, V. Pres.; Yvonne Chin, Chap.; Andra Pabody, Pres.

Parker

Trudy Pickering, Chap.; Mary Lowe, Sec.; Mary Beth Kinsolving, V. Pres.; Barb Swift, Pres.

Pi Delta Chi

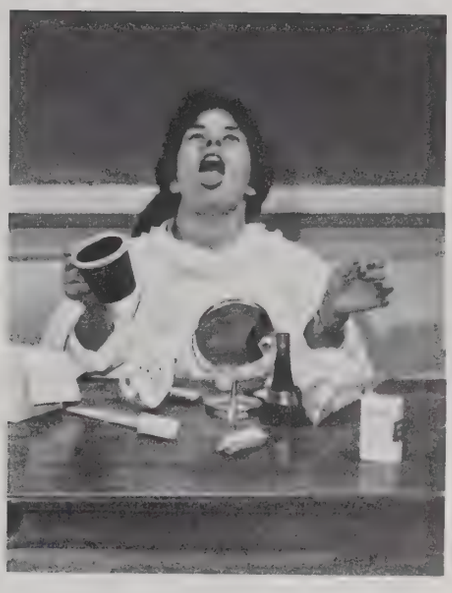

Joy Marby, Chap.; Vicky Whyte, Pres.; Rhonda Sellers, V. Pres.; Patty Spiewak, Treas.

Pi Theta Epsilon

Pam Bagnall, Chor.; Mary Lamb, V. Pres.; Gaylen Floy, Sgt. at Arms; Esther Holt, Chap.; Mary Ellen Holt, Ath. Dir.; Mary Jacobson, Pres.; Constance Jennings, Treas.; Debbie Ausburn, Sec.

Sigma Kappa Rho

Fr. row—Debbie Kiser, V. Pres.; Sherri Nixon, Ath. Dir.; Lori McLario, Treas.; Cheri McMillan, Chor.; Bk. row—Joy Nespor, Pres.; Beth McKlveen, Chap.; Lynn Szwarga, Debate Capt.; Cheryl McKlveen, Critic; Cheryl Ward, Sgt. at Arms.

Sigma Lambda Delta

Mary Fenton, Pres.; Faye Springer, Pianist; Sheryl Cummings, Sec.; Cheryl Noe, Chap.; Nancy Clayton, Chor.; Donna Gailey, V. Pres.; Elaine Webber, Sgt. at Arms; Vickie Grooms, Ath. Dir.; Patty Wanamaker, Asst. Sgt. at Arms; Arla Bott, Treas.

Fr. row—Brenda Gossett, Ath. Dir.; Charemaine Swan, Pres.; Laura Beauvais, Sgt. at Arms; Bk. row—Martha Taylor, Sec.; Sharon Edge, Treas.; Karen Collins, Chap.; Gina Bessey, V. Pres.; Debbie Mincie, Chor.

Tau Delta Chi

Majorie Rickels, Pres.; Teresa Hamiel, Athl. Dir.; Deborah Smith, Treas.; Cindy Murray, Chap.; Marvel Newlin, Sec.; Debora Howell, Soc. Sec.; Mary Schneider, Chor.; Ardene Nunn, Sgt. at Arms; Melody Gardner, V. Pres.

Theta Alpha Chi

Darlene Araki, Pres.; Judy Martin, V. Pres.; Dorothy Emerson, Sgt. at Arms; Kathy Dinaso, Treas.; Debbie Blodgett, Chor.; Kathy Warmkessel, Ath. Dir.; Leila Evans, Chap.

Theta Delta Omicron

Libby Turner, Ath. Dir.; Kim Carlos, Pres.; Cheryl Newcomb, V. Pres.; Kay Burkholder, Hist.; Joey Paul, Chor.; Bettijean Tietz, Chap.; Esther Cowser, Sec.; Karen Adams, Sgt. at Arms; Vicki Hill, Treas.

Theta Pi Delta

Cindy Spain, Treas.; Marcia Dollar, Chap.;

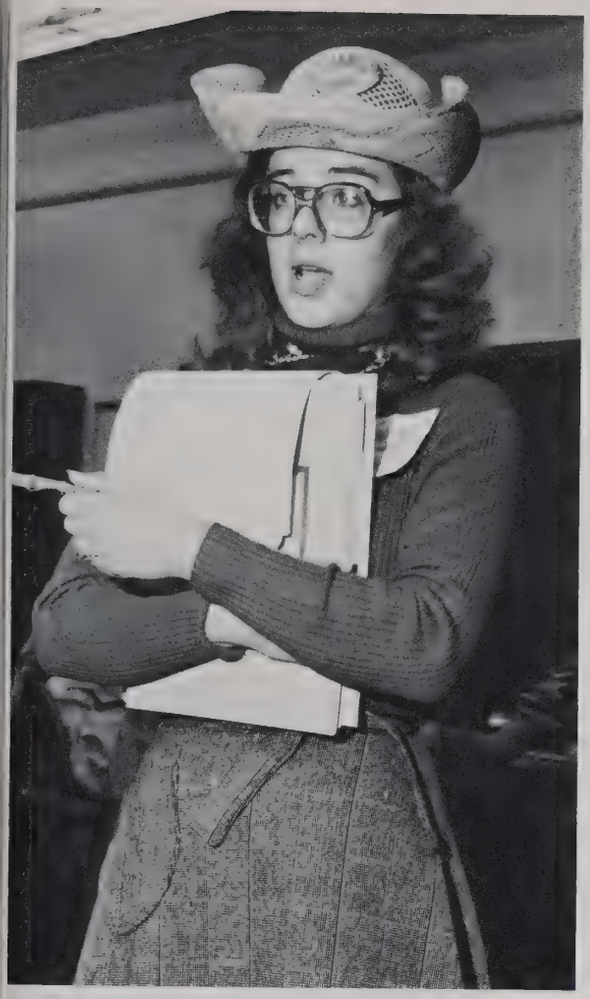

Theta Mu Theta

Gaye Moss, Sgt. at Arms; Jill Marzolf, Ath. Dir.; Linda Owens, Chor.; Becky Linn, V. Pres.: Becky Hutchison, Sec.; Ina Pegram, Pres.

Miriam Ruppert, Treas.; Kim Keeley, V. Pres.; Anne Heusinger, Pres.; Janice Lingle, Chap.

Tri Sigma

Zeta Tau Omega

Cindy Dalton, Sec.; Darlene Peters, Ath. Dir.; Janet Hoffman, Chap.; Joyce Clapper, Pres.; Pam Ness, V. Pres.; Frances Martin, Sgt at Arms; Nancy Eichelberger, Treas.; Martha LeVan, Chor.

Zoe Aletheia

Pam Buffaloe, V. Pres.; Amber Teitsworth, Sec.; Delbra Williamson, Pres.; Charlotte McGuire, Ath. Dir.; Syble Williams, Chor.; Debbie White, Sgt. at Arms; Tracy Rush, Chap.; Nancy Kepler, Treas.

Chi Alpha Rho

Fr. row—Esther Nozaki, Women's V. Pres.; Wanda Smith, Sec.; Wallace Ruff, Sgt. at Arms; Bk. row—John Borroughs, Men's V. Pres Richard Haddock, Pres.; James Jones, Treas.; Frank Micklethwaite, Chap.

Upsilon Chi Pi

Leroy Hobbs, Chap.; Bill Owen, Sgt. at Arms; Mervin Fox, Men's V. Pres.; Diana Jordan, Women's V. Pres.; Mary Lundgren, Sec./Treas.; Richard Saunders, Chor.; Lewis Pinner, Pres.

Sports

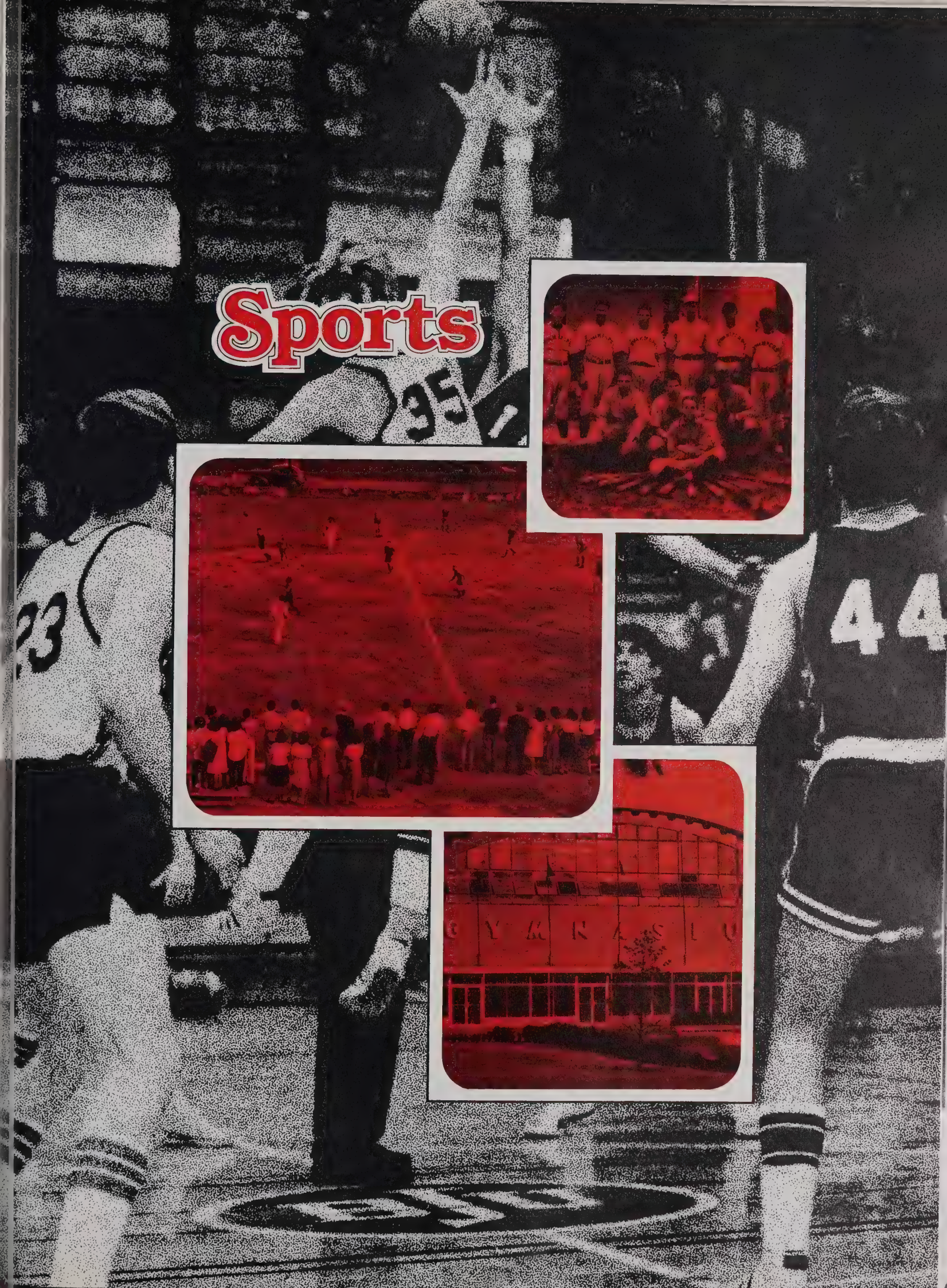

Men's Athletics

Ray Hansel, Director of Intramural Sports

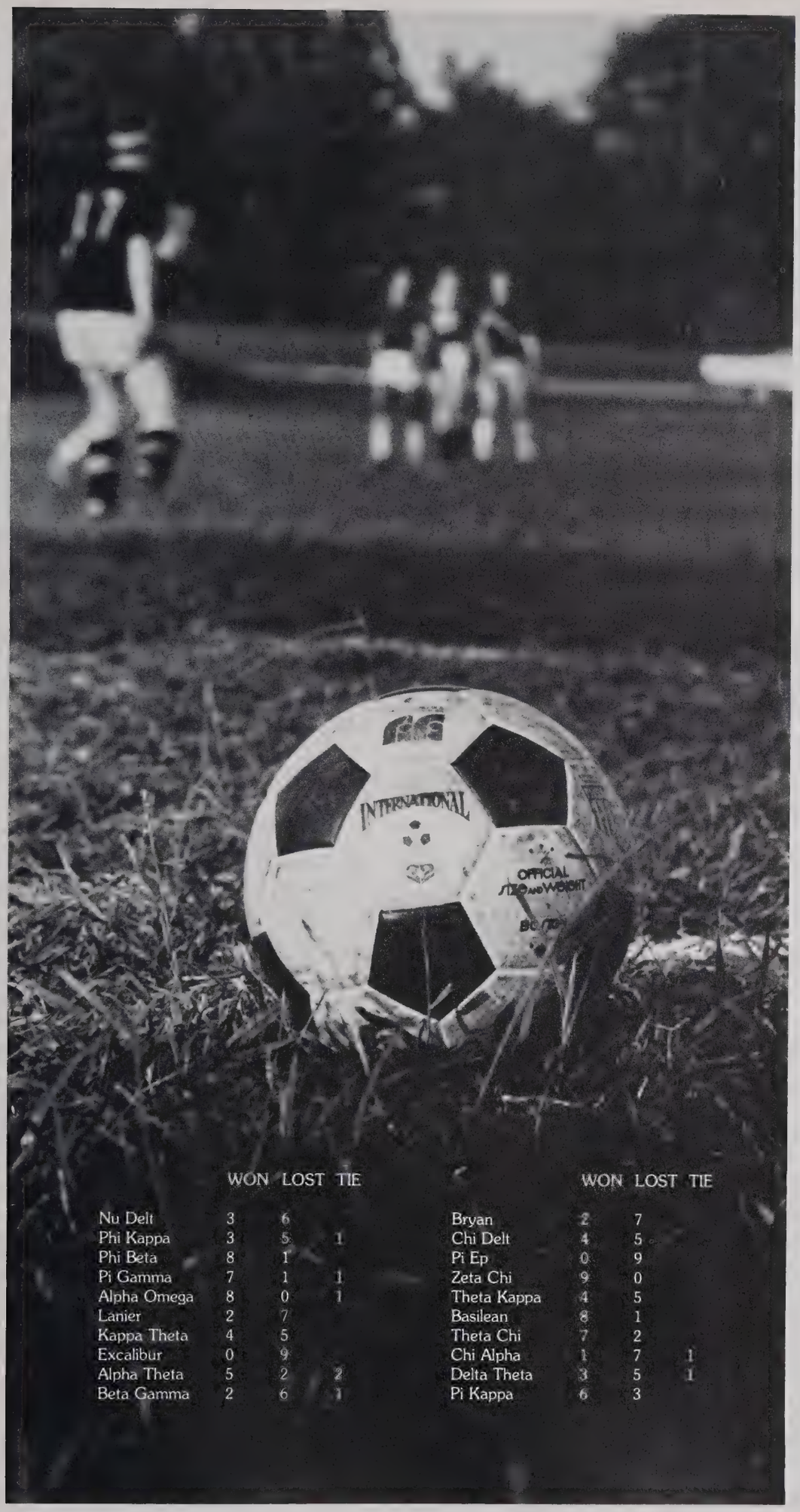

SOCCER

	WON	LOST	TIE
Nu Delt	3	6	
Phi Kappa	3	5	1
Phi Beta	8	1	
Pi Gamma	7	1	1
Alpha Omega	8	0	1
Lanier	2	7	
Kappa Theta	4	5	
Excalibur	0	9	
Alpha Theta	5	2	2
Beta Gamma	2	6	1

	WON	LOST	TIE
Bryan	2	7	
Chi Delt	4	5	
Pi Ep	0	9	
Zeta Chi	9	0	
Theta Kappa	4	5	
Basilean	8	1	
Theta Chi	7	2	
Chi Alpha	1	7	1
Delta Theta	3	5	1
Pi Kappa	6	3	

Soccer demands . . .

endless hours of practice and coaching.

Outstanding individuals create

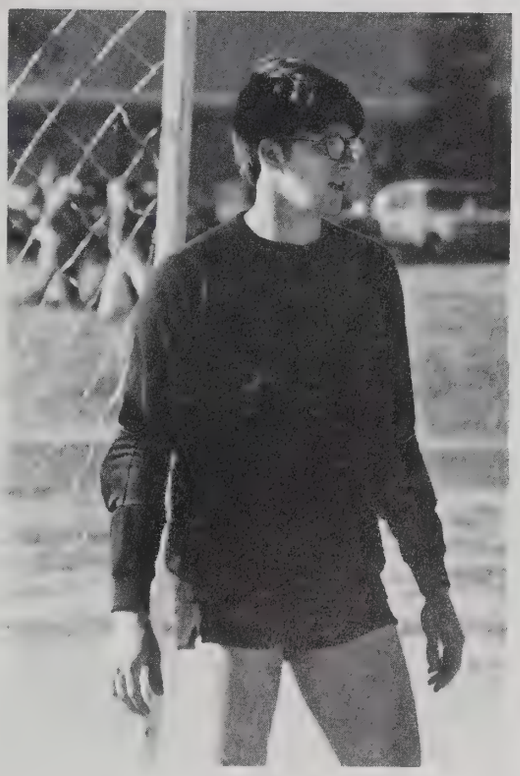

the excitement of the "big play,"

but it takes a dedicated team

to win . . .

the Turkey Bowl

This year, for the third time in five years, Alpha Omega Delta confronted Epsilon Zeta Chi in the Turkey Bowl. Again, as in their previous two meetings, Alpha Omega defeated the Tornadoes by a score of 1-0.

Both societies this year were characterized by strong team play, as opposed to individual play. The confrontations throughout this championship game were fierce, and the excitement was great as both teams created numerous scoring opportunities. But the Lions were able to secure their victory when, after mounting many offensive thrusts, their captain, Mike Dodgens, kicked the winning goal. The Most Valuable Player award was also most deservingly awarded to captain Dodgens, who had led the Omega Lions to yet another B.J.U. soccer championship. Spectators also enjoyed half-time activities as Inter-Society Council provided the usual cross-country run and various amusing minor competitions.

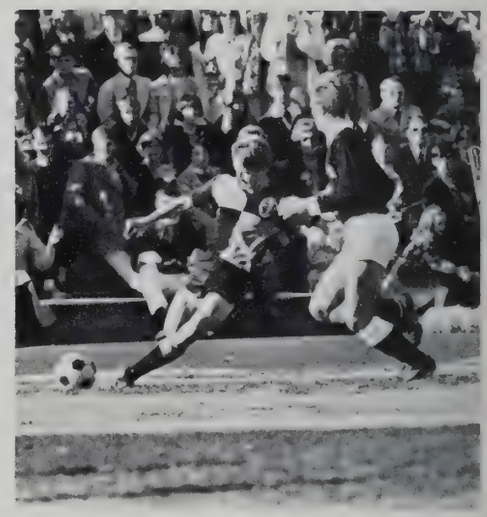

BASILEAN

Michael Dodgens Most Valuable Player

Phillip Katzmann Center Full

Don Balfour, II Right Full

Alpha Omega Delta

Michael Dodgens Center Half

Ken Martin Left Half

Ron Salter Right Half

Substitutes: Mark Brown; Dale Ellis; Boyd Katzmann; Kevin Mathison;

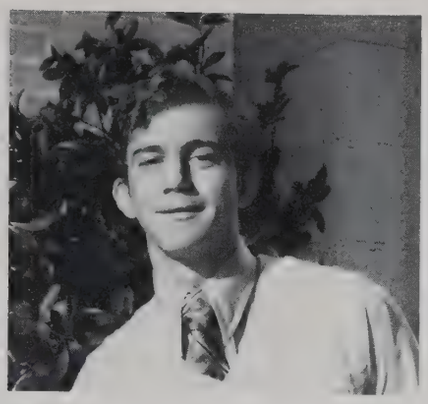

Steve Wilson Left Full

Lee Clepper Goalie

Terry Williams Right Wing

1977 Soccer Champions

Tom Rohrer; Mark Wilson; Not pictured: Gary Arant; Steve Wilson

Mark Walmer Right Inside

Richard Stratton Left Inside

Mark Whitaker Left Wing

Volleyball

AMERICAN LEAGUE

	WON	LOST
Bryan	1	8
Chi Delt	6	3
Pi Ep	2	7
Zeta Chi	5	4
Theta Kappa	8	1
Basilean	7	2
Theta Chi	4	5
Chi Alpha	4	5
Delta Theta	0	9
Pi Kappa	8	1

NATIONAL LEAGUE

	WON	LOST
Nu Delt	2	7
Phi Kappa	6	3
Phi Beta	4	5
Pi Gamma	8	1
Alpha Omega	9	0
Lanier	1	8
Kappa Theta	3	6
Excalibur	3	6
Beta Gamma	4	5
Alpha Theta	5	4

27

57
13

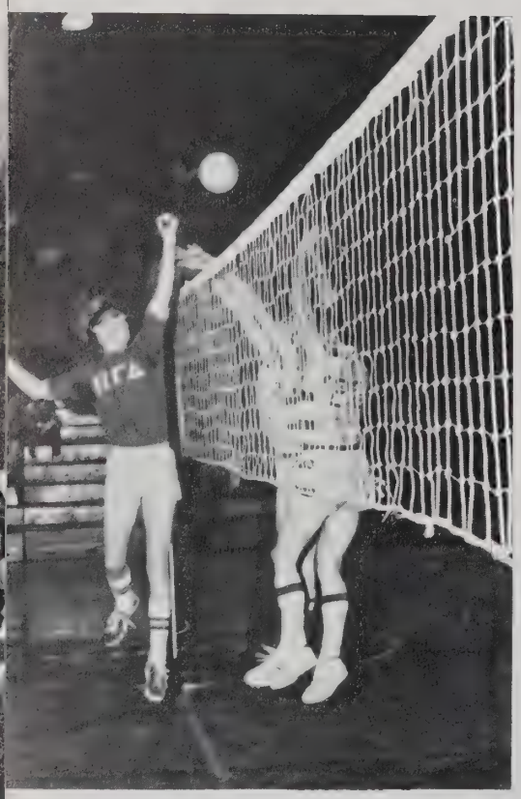

ΧΔΘ

Basketball

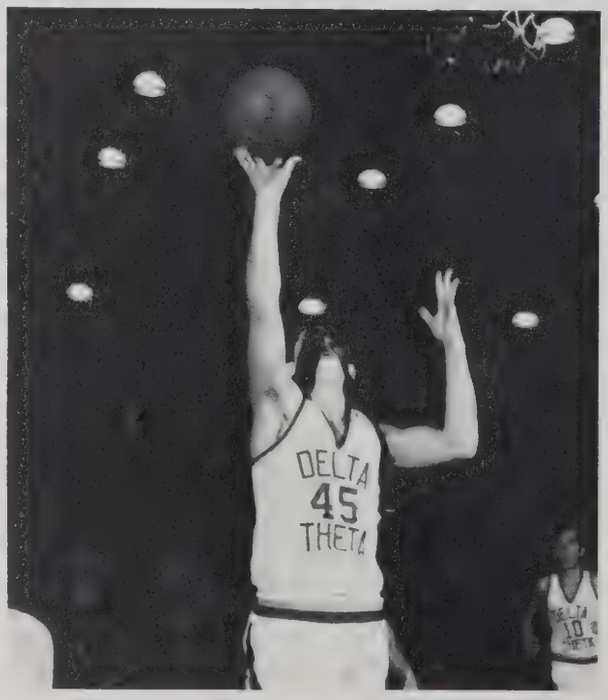

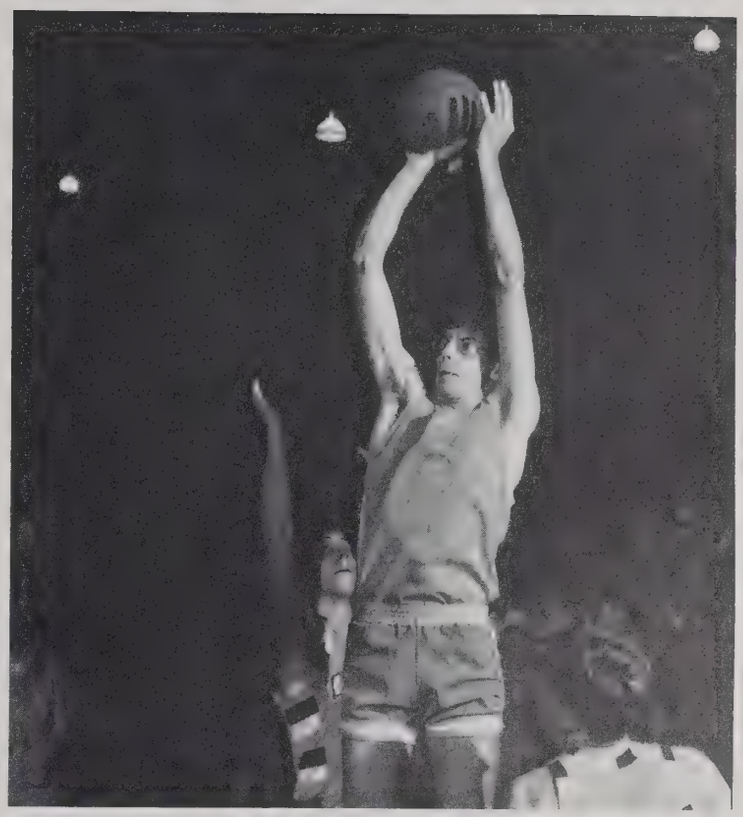

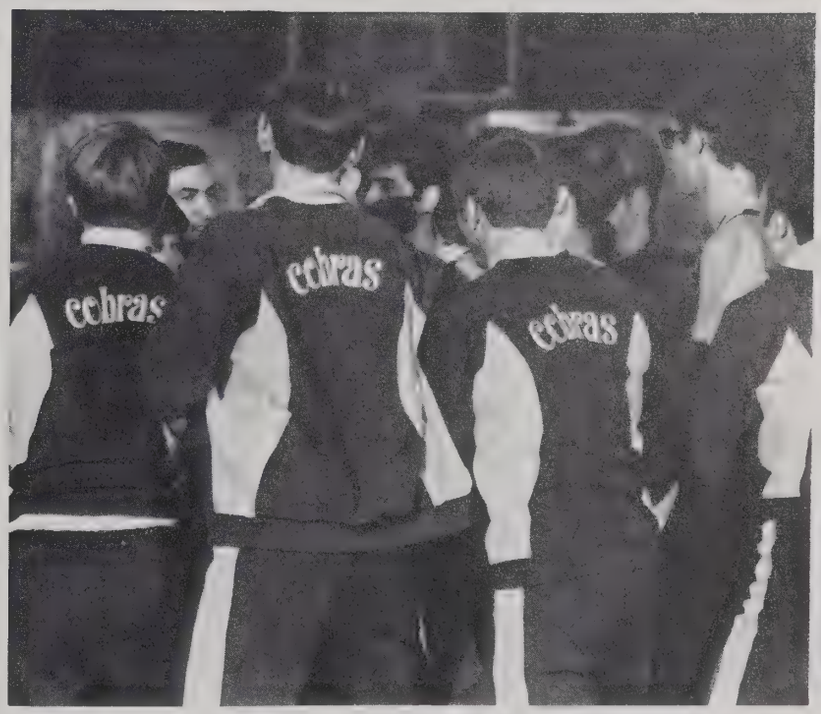
cchras
cchras
cchras

AMERICAN LEAGUE STANDINGS

SOCIETY	WON	LOST
Bryan	1	8
Chi Delt	4	5
Pi Ep	0	9
Zeta Chi	7	2
Theta Kappa	6	3
Basilean	7	2
Theta Chi	2	7
Chi Alpha	5	4
Delta Theta	5	4
Pi Kappa	8	1

NATIONAL LEAGUE STANDINGS

SOCIETY	WON	LOST
Nu Delt	1	8
Phi Kappa	7	2
Phi Beta	6	3
Pi Gamma	9	0
Alpha Omega	6	3
Lanier	4	5
Kappa Theta	3	6
Excalibur	0	9
Beta Gamma	3	6
Alpha Theta	6	3

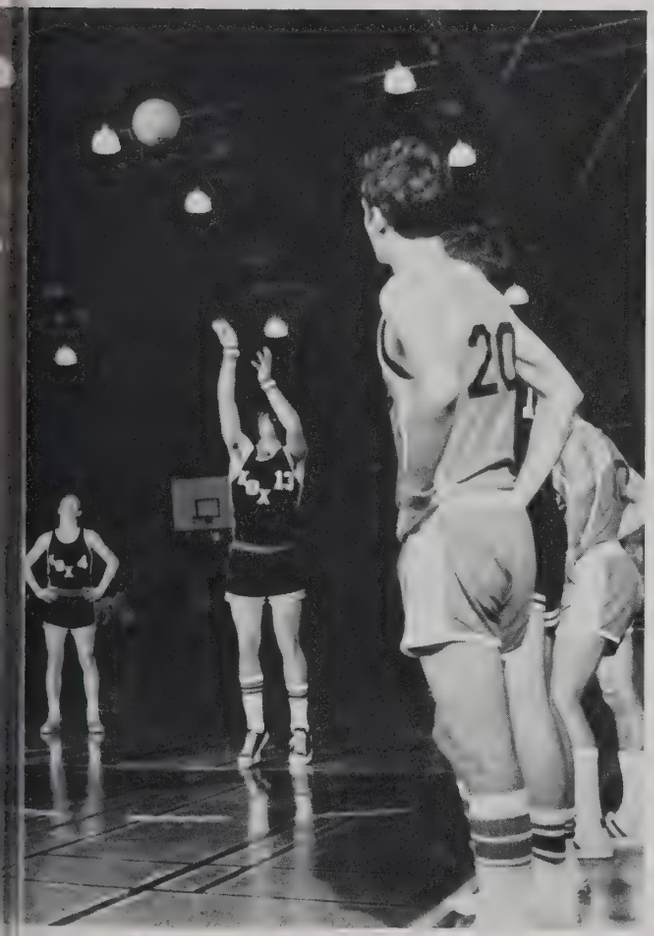

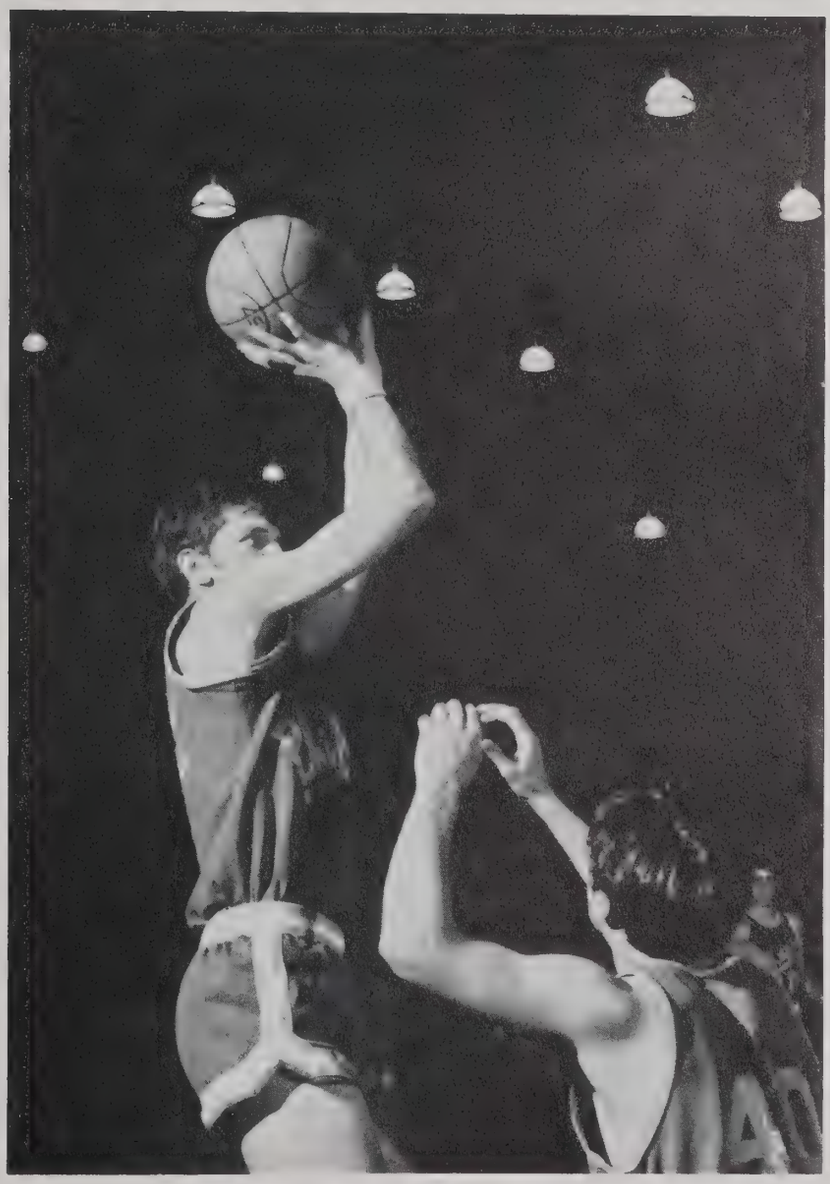

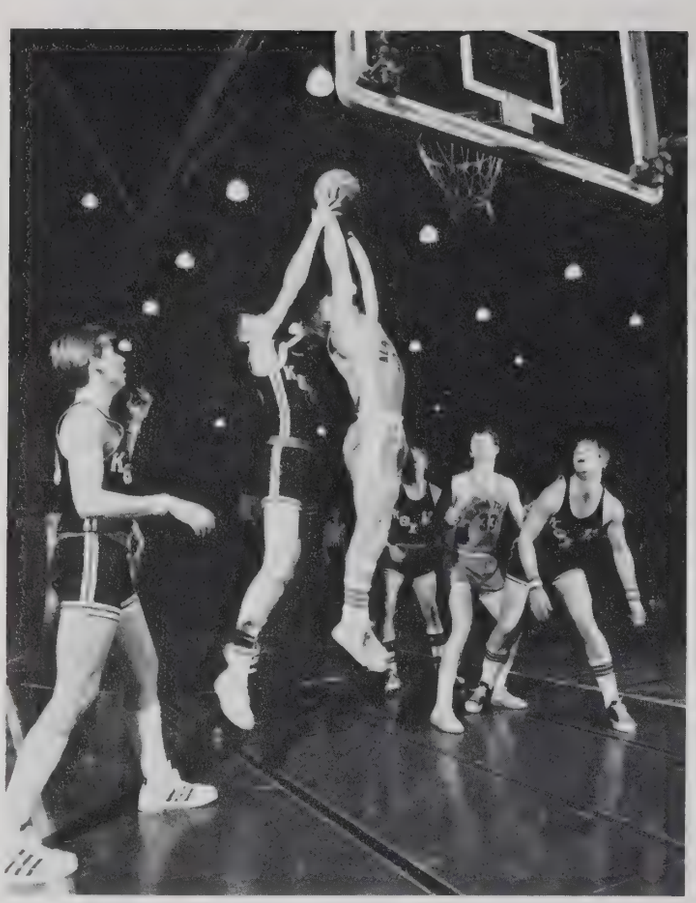

21
31

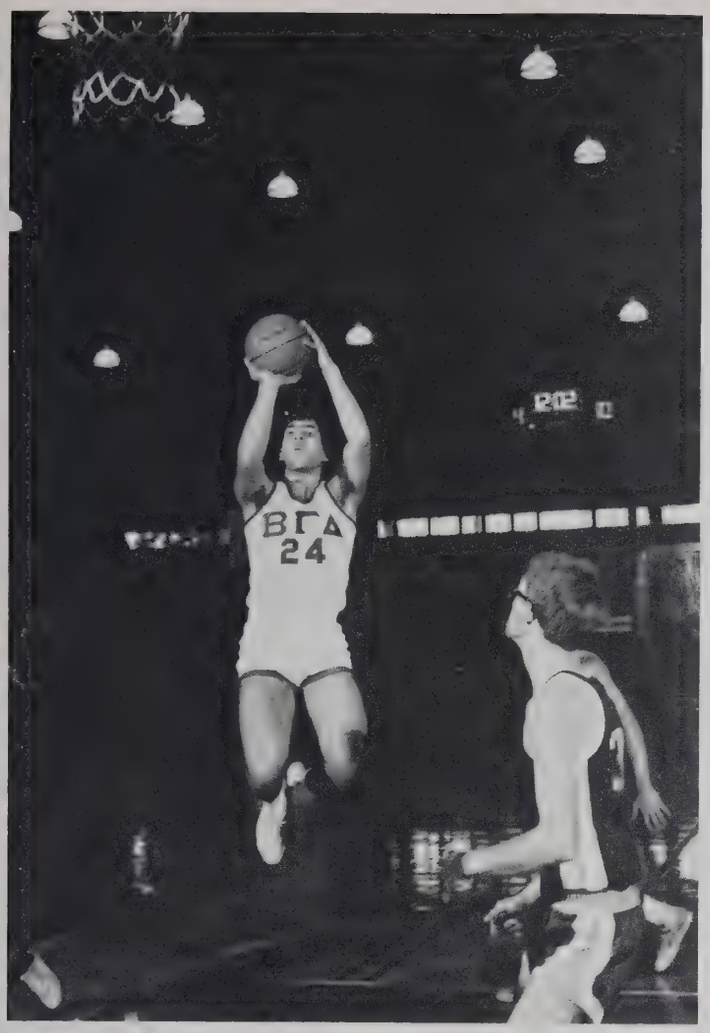
ΒΓΔ
24

22

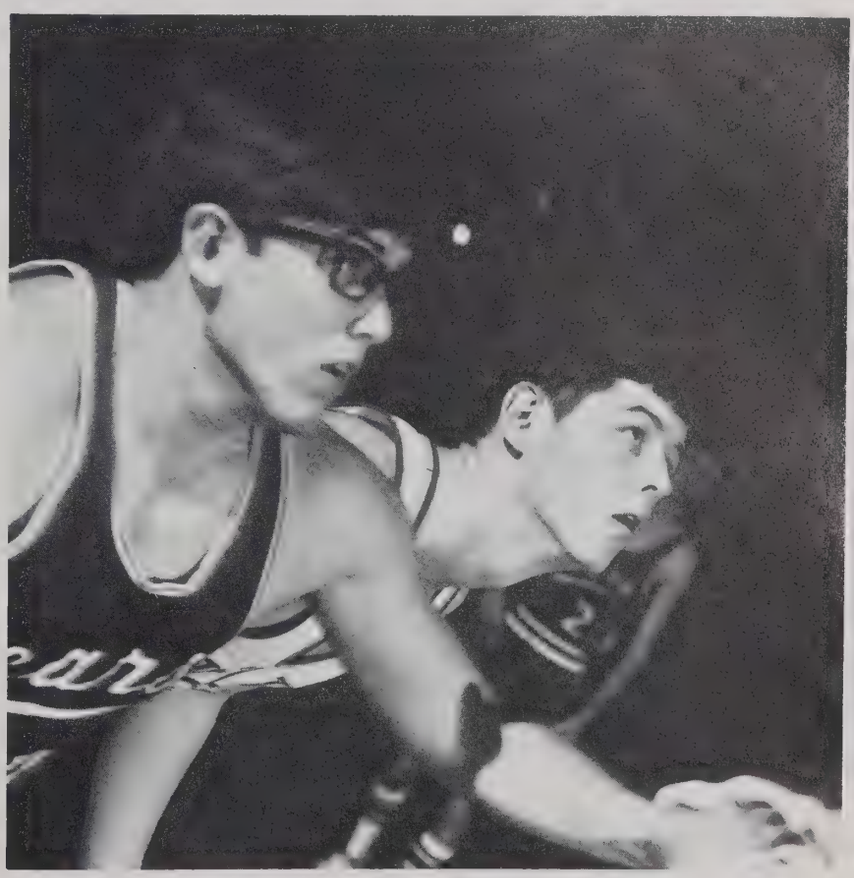

Track and Field

21

Minor Sports

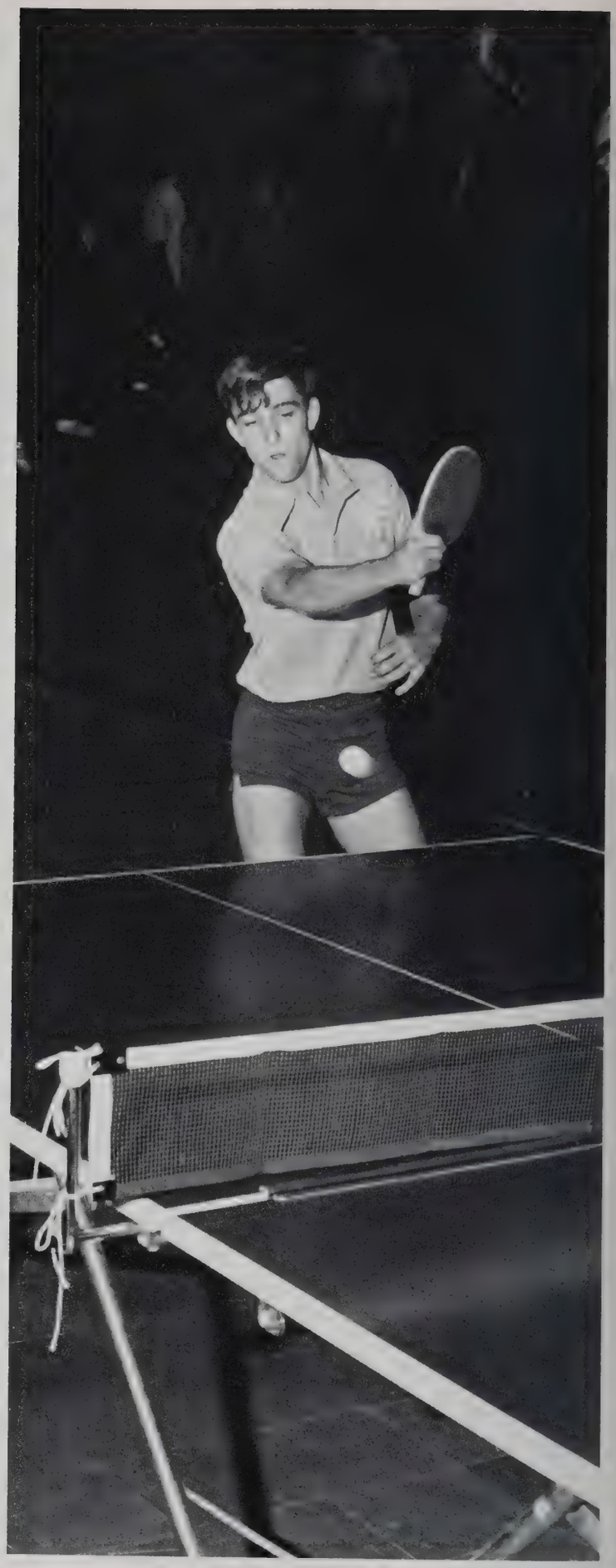

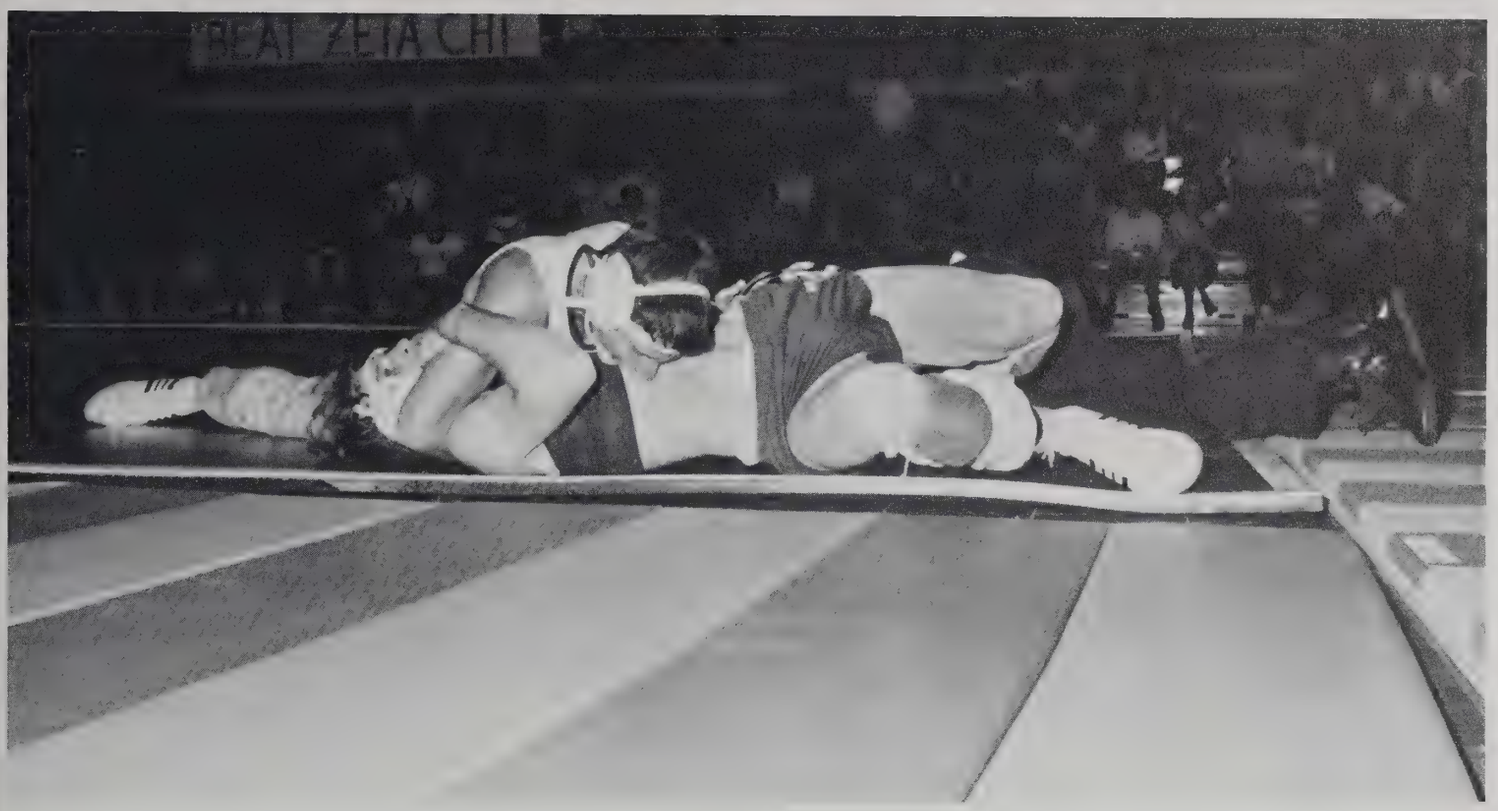
BEAT ZETA CHI

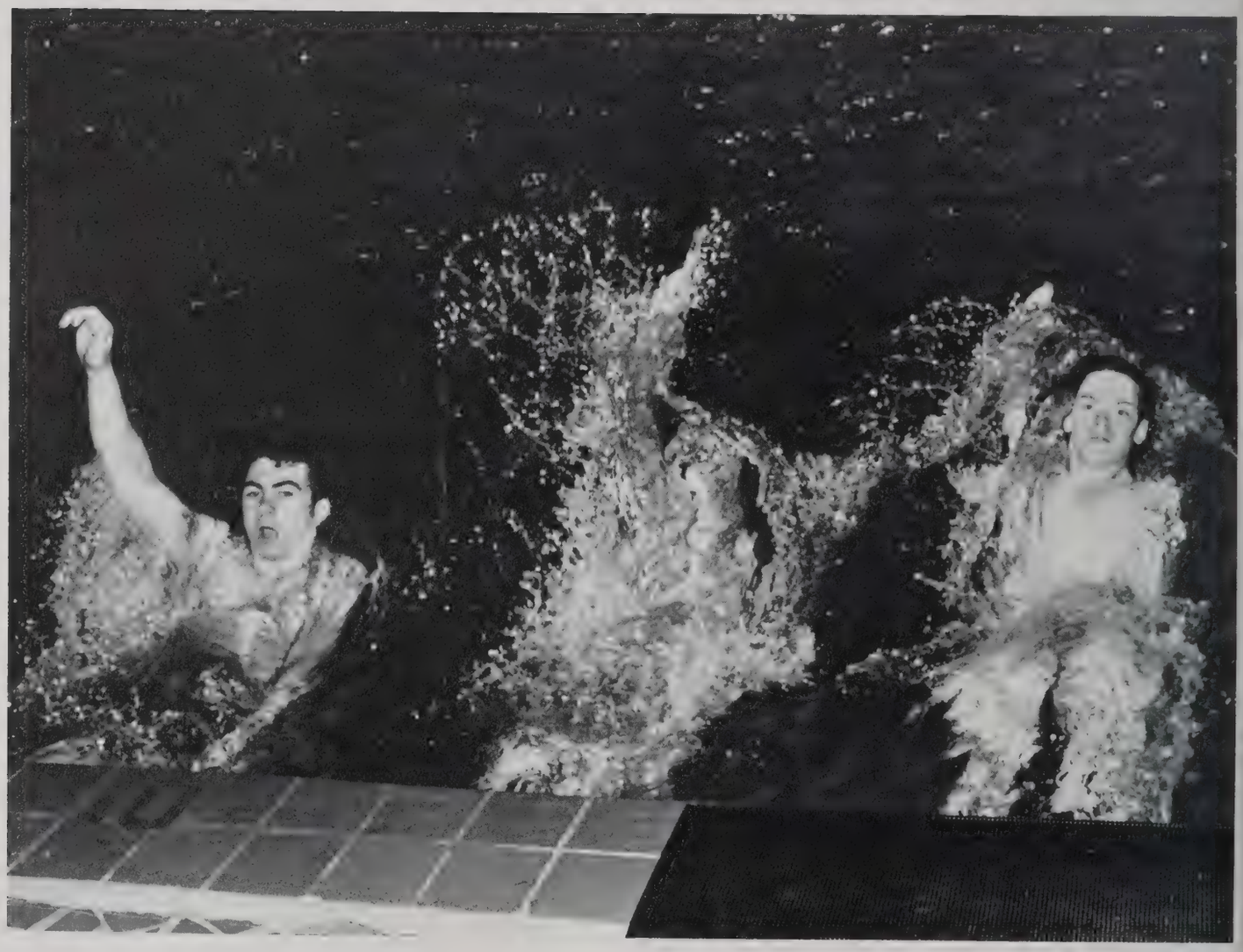

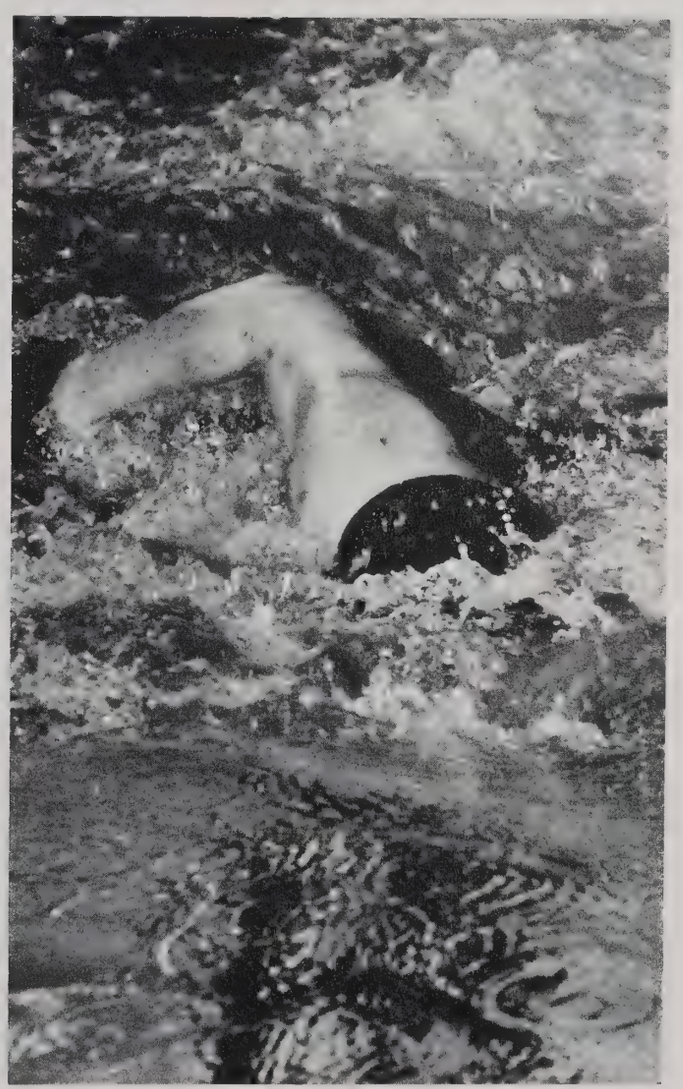

Women's Sports

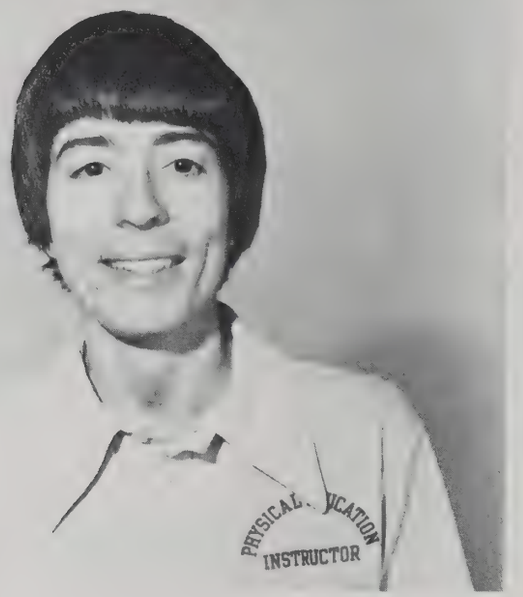

Veda Jury, Director of Intramural Sports

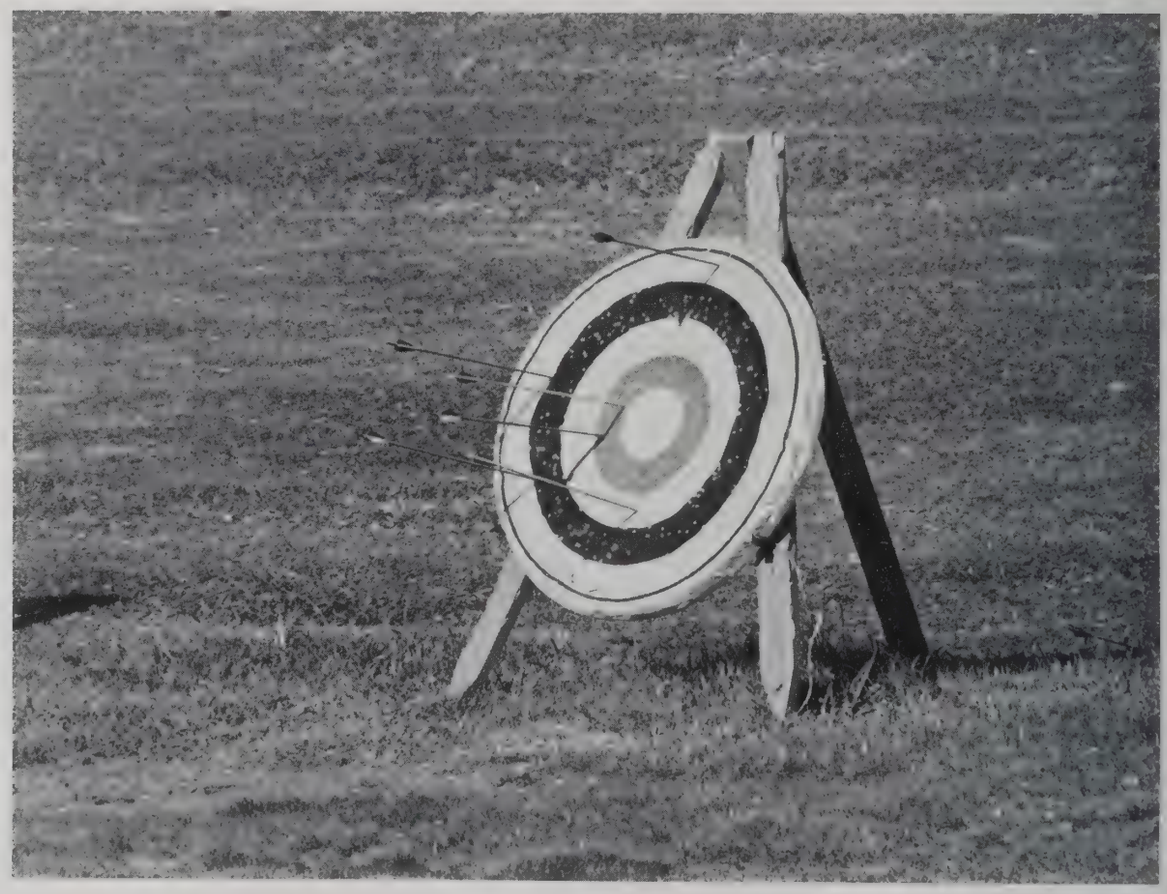

Basketball

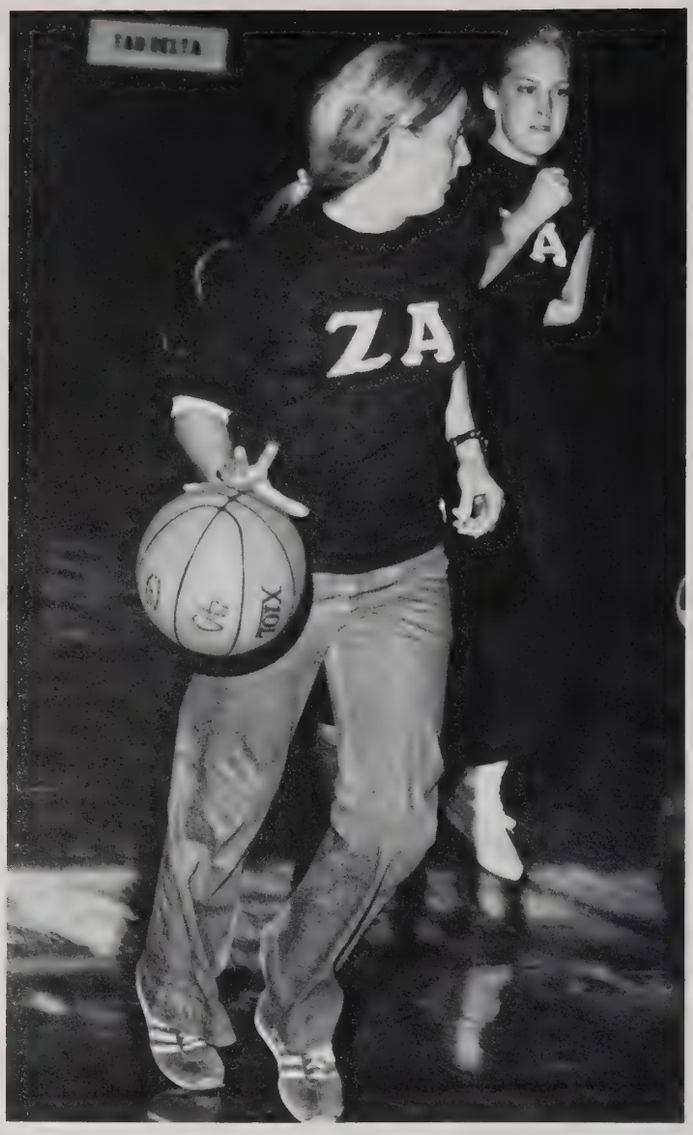

Chi Kappa Delta—Basketball Champions

BONUS
BONUS

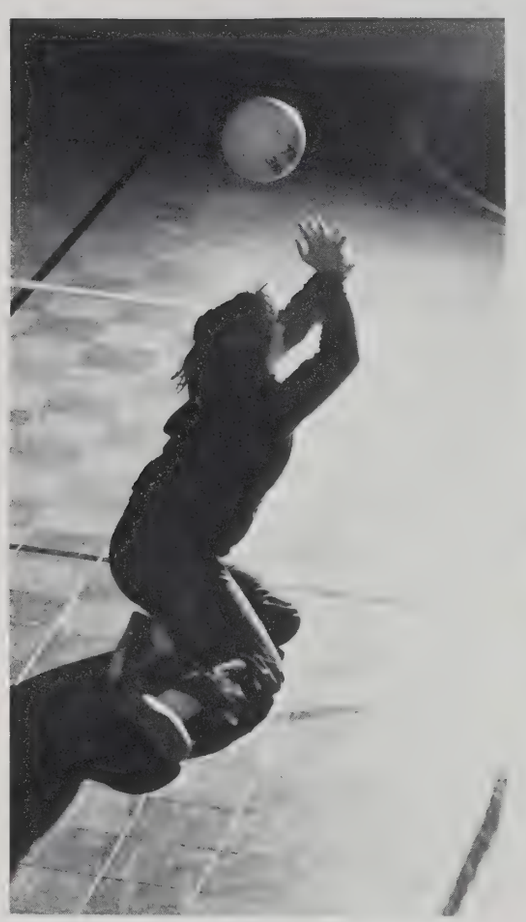

Volleyball

Minor Sports

Academy

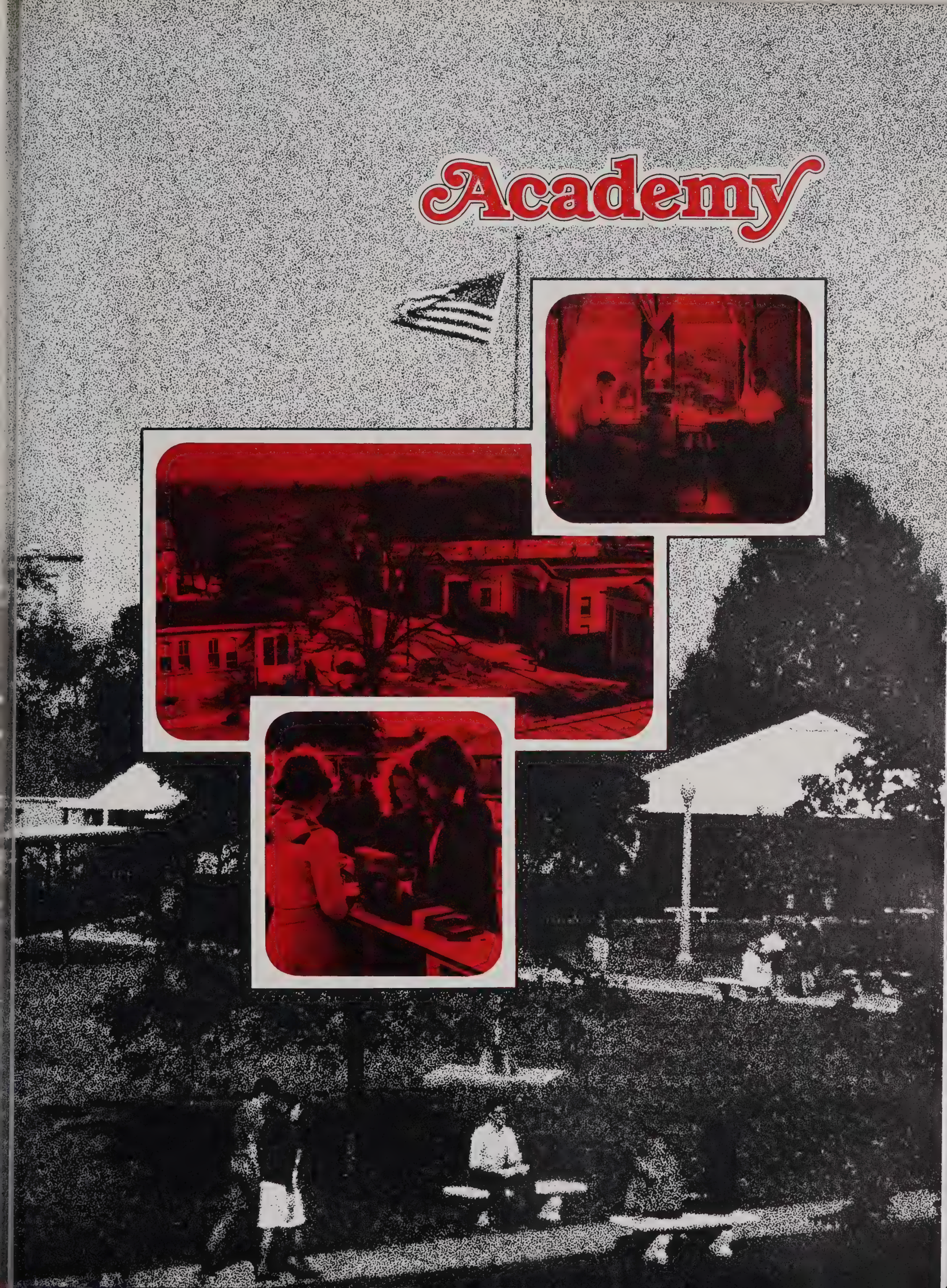

Student Life

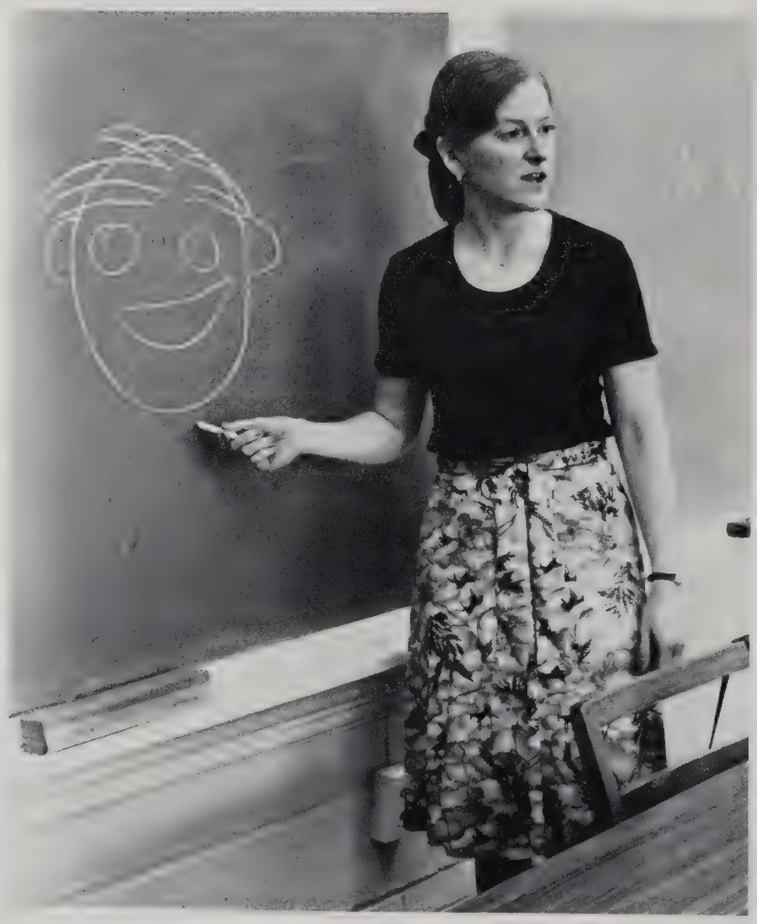

Refreshment

Fine Arts

Christian Leadership

Jonathan Drew Conley

David Roy Wood

Pamela Kay Hansel

Barbara Ruth Pearson

Jon Pavluk

Debbie King

Personalities

Barb Hay

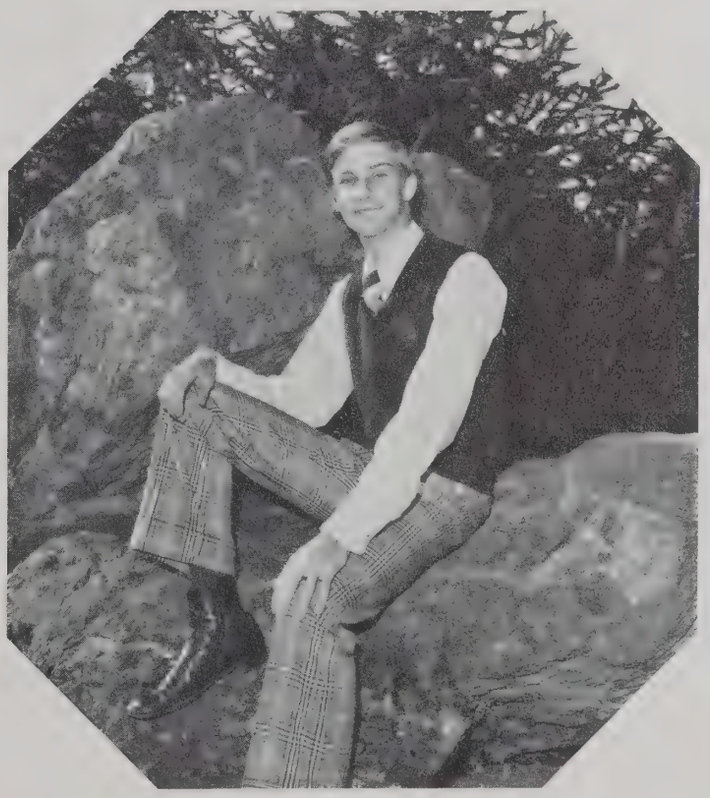

Dan Cocks

Student Body

Responsible for promoting student involvement in extracurricular activities and organizing educational and entertaining monthly meetings, the Academy Student Body Organization chose "Refined With Time" as its Fiftieth Anniversary theme. As the oldest operational Academy student organization, the Student Body encouraged students to demonstrate their school spirit. The Spirit Squad and Pep Band began each Student Body meeting with cheers and music. Humorous skits, patriotic programs, and inspirational reader's theaters gave students the opportunity of entertaining their classmates. The highlights of the spring were the championship debate and the annual dramatic production. This year, "The Ugly Duckling" and "The Tin Soldier" were performed. In addition to its monthly programs, Student Body also sponsored the Winter and Spring Concerts.

Operation Modernization continued the efforts of the Academy Advanced Projects as it raised money to update the facilities of the main building. This branch of the Student Body Organization also completed Operation Recreation—the purchasing of bleachers for the new Academy gymnasium.

Cabinet (standing): Joan Martin, Nancy Pavluk, Jim Cochran, Gale Gustafson, Dan Smith, Dave Pretlove, Barb Hay, Dave Hill, Sharon Mack (not pictured: Sue Ann Bopp, Mark Mosier). Officers (seated): David R. Wood, Pres.; Pamela K. Hansel, V. Pres.; J. Drew Conley, V. Pres.; Kimberly A. Barrows, Sec.
Advisors: Mr. William S. Pinkston, Mrs. Martha P. Roberts.

BETTE C.
DRE MAKE

pace

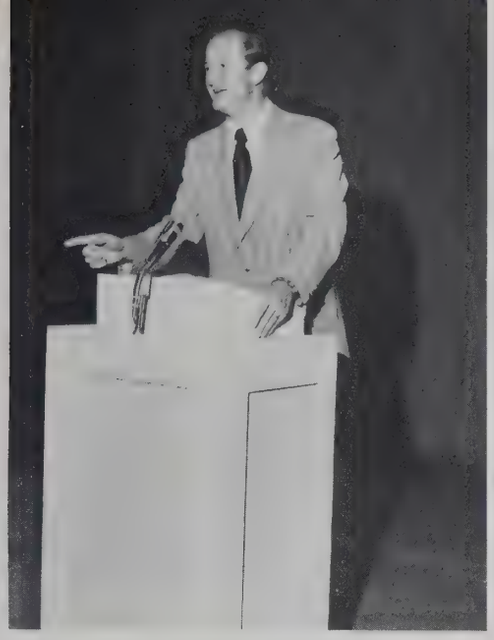

National Bicentennial
Celebration

Inter-Society Council

Comprised of the presidents and vice-presidents of the eight societies and other Academy organizations, the Bob Jones Academy Inter-Society Council is the advisory and coordinating body for various student activities. During its weekly meetings, the members vote on suggestions, regulations, and plans for the Academy. The Council fosters interest in Christian extension programs, sports, debate, academic achievement, and other facets of Academy life. The Council also encourages society competition for the Leadership Trophy and the annual Talent Contest.

Daniel T. Cocks, Pres.; Eva M. Hyatt, Sec.; Marcia A. King, V. Pres.; L. Greg Moss, Treas.

Tau Sigma Epsilon

Tau Sigma Epsilon, the Bob Jones Academy Service Club, was actively involved in developing and supporting academy programs this year. Special projects of the group included supplying programs for the Academy party and the opening soccer game, sponsoring the annual BJA Chess Tournament, and furnishing over 2,000 Christmas tracts for distribution by Academy students.

Through carrying out various routine activities, Tau Sigma members contributed over fifteen hundred hours of service to the Academy saving approximately $3,000 of school funds. The activities included furnishing hall monitors and teacher aides, assisting in the lost and found department, co-ordinating hall bulletin boards, and operating the Tau Sigma library.

Martha H. Gurganus, Pres.

TRIANGLE

The *Triangle*, the student-oriented newspaper of Bob Jones Academy, manifests the basic idea of Christian education—mental, physical, and spiritual enrichment. Celebrating its twenty-fifth anniversary, this monthly pulication records Academy events and presents special literary sections in the traditional Christmas and Easter issues.

Barbara R. Pearson, Editor; Miss Edith Markham, Advisor

Debate

Cynthia L. Strickland, Sec./Treas.; Tammy J. Whitfield, Pres.; Sue Ann M. Bopp, V. Pres.

The Academy Debate Association divides the debate year into a semester of instruction and a semester of participation. Under the directon of Mr. William Moose, students spend the first half of the year learning debating techniques, ethics, and procedures. During the following semester, the eight Academy societies form two leagues in which qualified debaters represent their societies in six debates. At the end of the initial rounds, each league presents its outstanding team to compete in the spring Championship Debate.

Mr. William Moose, Head Sponsor

Academy Party

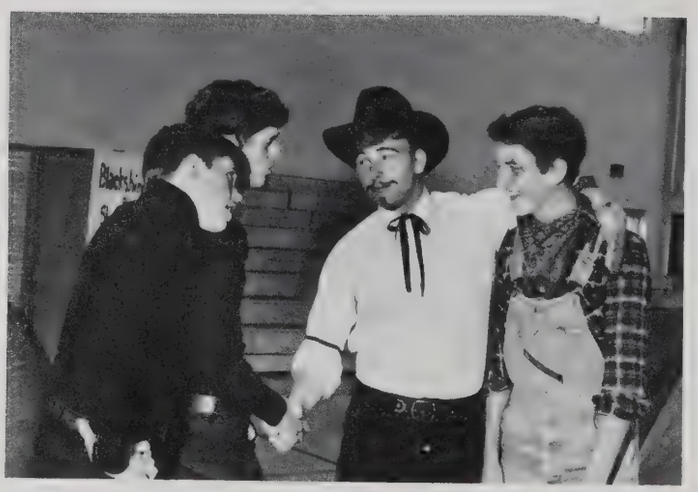

Spirit Squad

Glenda Koenke, Jon Pavluk, Barb Hay, Ron Gorsline, Clay Peek, Gale Gustafson, Dawn Brooks, Kris Martin.
Mr. Edward F. Allston, Advisor.

Administrative Council

George Youstra, Principal

Evelyn Meyers, Guidance Counselor; Carolyn Leiter, Receptionist; Gail Deedrick, Receptionist; George Youstra, Principal; Virginia Hamilton, Secretary; Peter Steveson, Vice-Principal.

Alexander, Jerry—Mathematics
Alexander, Joyce—Mathematics
Birkenstock, Edward C.—Science
Blair, Margaret—Reading
Clough, Ralph D.—Industrial Arts
Dickinson, Susan J.—German

Felber, Gloria J.—English
Frederick, Janet C.—Commerce
Fricke, Leslie S.—English, Home Economics
Hamilton, Ronald A.—Music
Jenkins, Brian H.—Mathematics
Jenkins, John E.—Science

Jones, Harvey—Mathematics
Kauffman, Marjorie—Home Economics
Larson, Rachel—Social Studies
Lucas, Richard—Physical Education
Markham, Edith—English
Mattox, L. Dianne B.—Home Economics

McCown, Ethel—English
McEndollar, Roll E.—Bible, Art
McGregor, Maureen E.—Social Studies
Moose, William C.—Speech
Myers, Evelyn A.—Guidance Counselor
Newell, Doreen R.—Physical Education

Paddock, Wanda—Commerce
Pinkston, William S., Jr.—Science
Roberts, Harold D.—Science, Bible
Roberts, Martha P.—English, French
Sabbadino, Joseph D.—Driver Education
Smith, Edith—English, Latin

Faculty

Spindler, Lois E.—English, Spanish
Steveson, Jimmie S.—Reading

Steveson, Peter—Bible, Vice-Principal
Stratton, Geraldine—English

Turner, Daniel L.—Music
Youstra, Patricia W.—Commerce

Society Life

Apaches

James D. Cook, Sec./Treas.; L. Greg Moss, Pres.; David L. Harrell, Sgt./Arms; Norman L. Stottmeister, Chap.; Brent R. Knutson, V. Pres.; Craig M. Fowler, Chor.

Mara L. Taylor, Sec.; Cynthia L. Agee, Hist.; Barbara R. Pearson, Pres.; Elizabeth A. Wilson, Chor.; Deborah R. Howell, Treas.; Leilani D. Murr, V. Pres.; Connie L. Buzby, Sgt./Arms; Susan M. Strom, Chap.; (Not pictured: Julie E. Dorwald, Sports Mgr.)

Flamingos

Aztecs

Alexander L. Poindexter, Chap.; David R. Wood, Pres.; Timothy W. Ring, Sgt./Arms; D. Clayton Peek, Chor.; Daniel T. Cocks, V. Pres.; Mark L. Mosier, Sec./Treas.

Flickers

Kimberly A. Barrows, Chap.; Glenda M. Koenke, Hist.; Martha H. Gurganus, Pres.; Candice R. McSwain, Sgt./Arms; Mary D. Stovall, Sports Mgr.; Pamela K. Hansel, Chor.; Ann M. Tousley, V. Pres.; Karin E. Martinson, Sec.; Jennifer L. Thompson, Treas.

Mohicans

Charles S. Araki, Sgt./Arms; Jonathan D. Pavluk, Pres.; David M. Schwartz, Chor.; Daniel G. Zeller, V. Pres.; Jimmy L. Bayne, Sec./Treas.

Ptarmigans

Ruth Zeidan, Sec.; April L. Bacon, Pres.; Stephanie J. Roller, Sports Mgr.; Julie K. Gutschow, Chap.; Jina L. Wahl, V. Pres.; Mary McGilvary, Treas.;

Mohawks

James K. Cochran, Chor.; Timothy L. Kitts, Sgt./Arms; J. Drew Conley, Pres.; Jon A. Bell, Chap.; Paul H. Anderson, V. Pres.; David L. Hill, Ath. Dir.; Kris R. Martin, Sec./Treas.

Quetzals

Joan K. Martin, Sec.; Rebecca A. Call, Chap.; Marcia A. King, Pres.; Sandra K. Richardson, Sports Mgr.; Pamela M. Graham, Sgt./Arms; Eva M. Hyatt, V. Pres.; Sharon L. Mock, Chor.; Cynthia L. Strickland, Treas.

Academy Soccer

	WON	LOST	TIE
MOHICANS	7	2	0
AZTECS	5	3	1
MOHAWKS	3	4	2
APACHES	1	7	1

Mark Little

Charles Araki

Jimmy Bayne

John Borroughs

Ivan Mathena

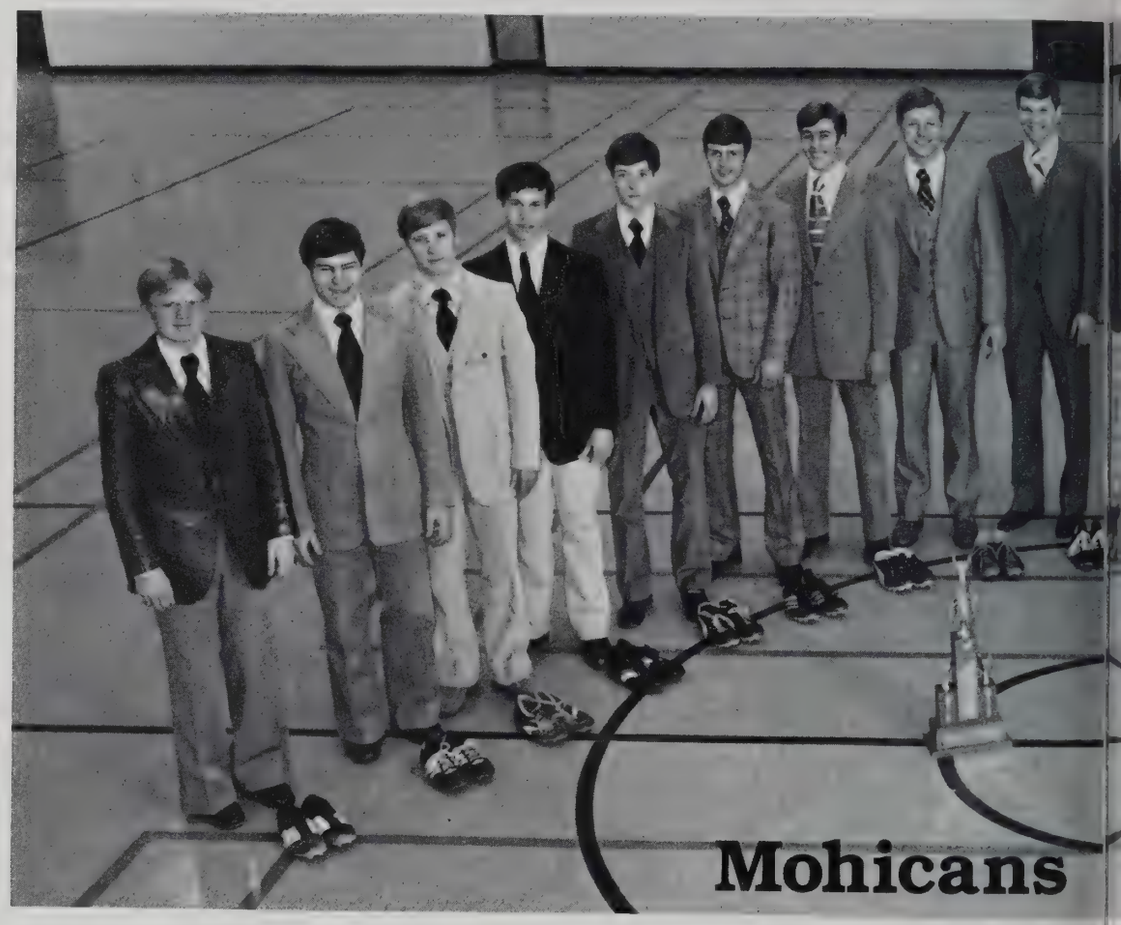

Kevin McCants

Dave Schwartz

Dan Smith

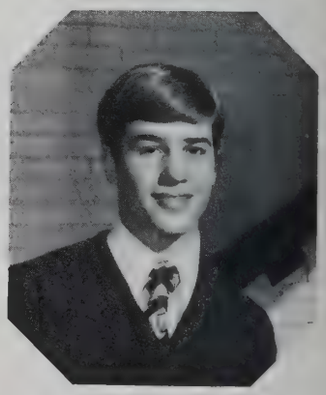

Don Snyder

Don Garlock

Steve Knox

Jeff Kull

Don Phelps

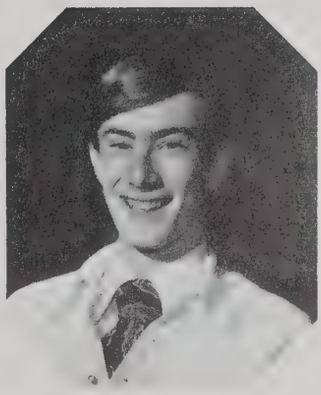

Dave Pretlove

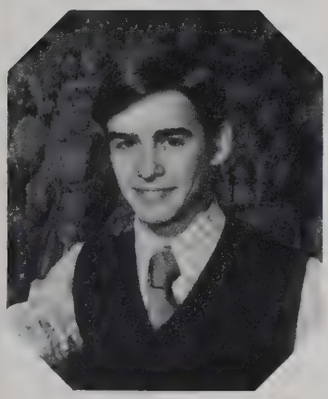

Steve Snyder

Allen Springs, Captain

Mark Campbell, Coach

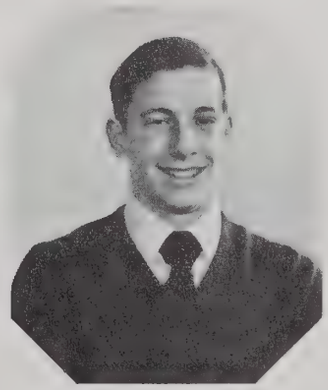

John Rollins

Academy Basketball

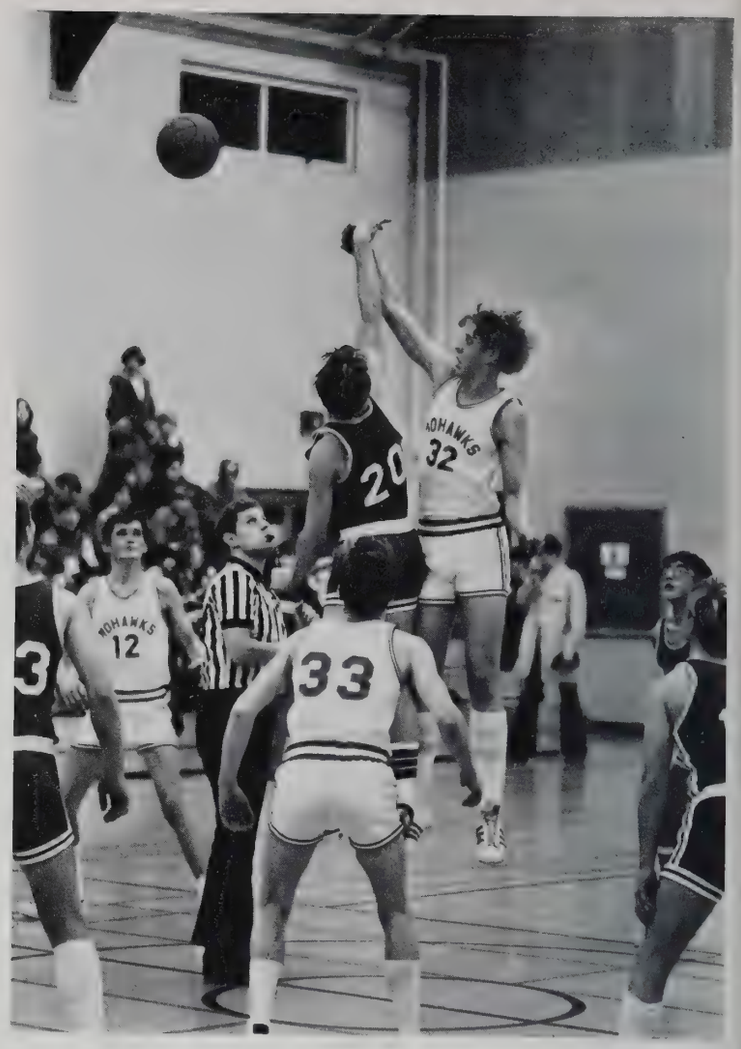

ACADEMY BASKETBALL

SOCIETY	WON	LOST
Apaches	1	8
Aztecs	2	7
Mohawks	6	3
Mohicans	9	0

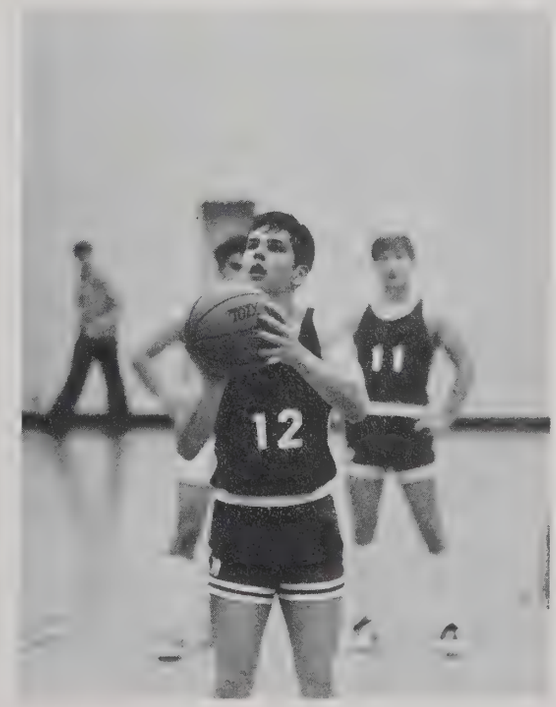

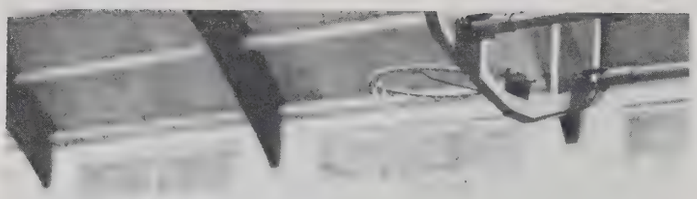

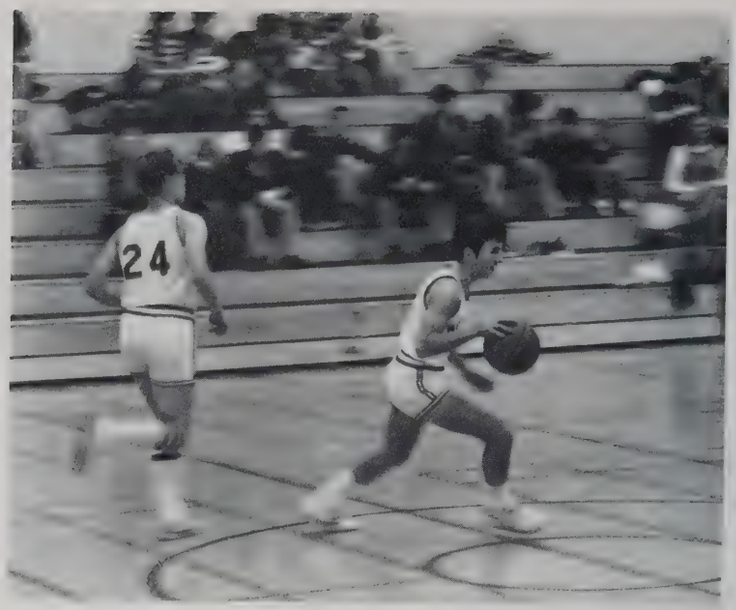
24

12

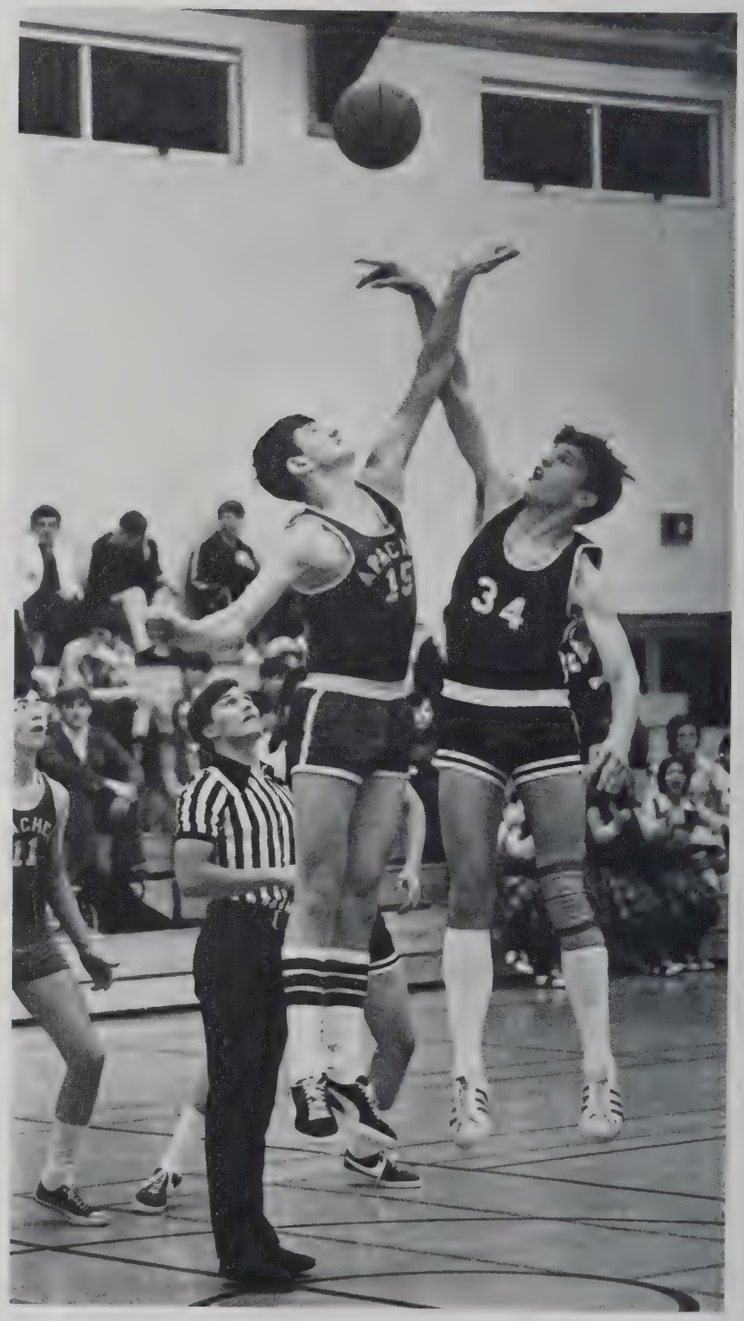
34

30
2
23
2
32
23

Ann C. Baber, Sec.; Dale M. Kilgus, Chor.; Frederick C. Roller, Chap.; Jonathan D. Pavluk, Pres.; D. Clayton Peek, Sgt./Arms; David M. Harris, Pianist; David B. Pretlove, Boy's Treas.; Barbara L. Hay, V. Pres.; Marcia A. King, Girl's Treas.

Alier, Arnold—Bronx, N.Y.
Baber, Ann C.—Greenville, S.C.
Bacon, April L.—Metairie, La.
Bain, Cindy J.—Taylors, S.C.
Balfour, Deborah M.—South River, N.J.
Barrows, Kimberly A.—Columbus, Ohio

Bell, Jon A.—Gaithersburg, Md.
Blair, Ruth E.—Greenville, S.C.
Bossman, Mark P.—Greenville, S.C.
Brewer, Bret A.—Roanoke Rapids, N.C.
Burket, Paul E.—Greenville, S.C.
Buttram, Kristana M.—Greenville, S.C.

Call, Rebecca A.—Chester, Va.
Carr, Cherry W.—Batavia, Iowa
Clark, Laura D.—Charleston, W.Va.
Cochran, James K.—Brookfield, Wis.
Cocks, Daniel T.—Montgomery, Ala.
Conley, Jonathan D.—Greenville, S.C.

Seniors

Davis, Tami L.—Greenville, S.C.
Dreisbach, Daniel L.—Greenville, S.C.
Eiler, Susan R.—Pittsburgh, Pa.
Fincke, David A.—Cape May, N.J.
Fordham, Mary L.—Atlanta, Ga.
Garlick, Daniel M.—McAllen, Texas

Garlock, Donald A., Jr.—Taylors, S.C.
Garrett, Jill R.—Greenville, S.C.
Gillette, Samuel M.—Greenville, S.C.
Gimse, Jane M.—Isle, Minn.
Goodreau, Jeffrey M.—Fair Play, S.C.
Gray, Kathy C.—Greenville, S.C.

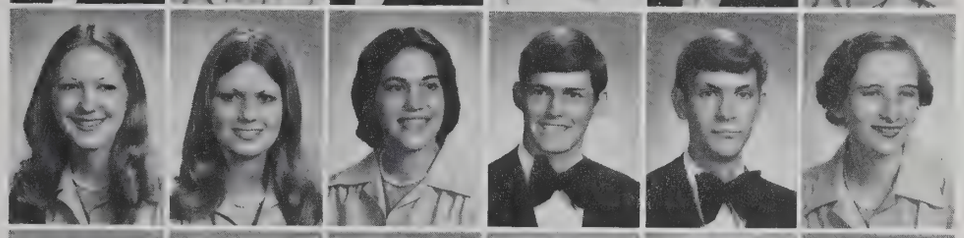

Gurganus, Martha H.—Taylors, S.C.
Gutschow, Julie K.—New Buffalo, Miss.
Hansel, Pamela K.—Greenville, S.C.
Harrell, Roy A.—Greenville, S.C.
Harris, David B.—Greenville, S.C.
Harris, Debra S.—Greenville, S.C.

Haskins, Dean C.—Greenville, S.C.
Hay, Barbara L.—Greenville, S.C.
Herman, Alan B.—Cape May, N.J.
Howell, Deborah R.—Greenville, S.C.
Hunt, Lori A.—Mauldin, S.C.
Hurd, Lisa L.—Delaware, Ohio

Johnson, Elizabeth I.—Milton, Fla.
Keen, Susan D.—Harleysville, Pa.
Keller, Daniel B.—Rocky Mt., N.C.
Kent, Ruth A.—Simpsonville, S.C.
Kilgus, Dale M.—Grosse Pointe Woods, Mich.
King, Deborah K.—Sylvester, W.Va.

King, Marcia A.—Louisville, Ky.
Kline, William L.—Meadville, Pa.
Klinger, Roberta J.—Greenville, S.C.
Koenke, Glenda M.—Greenville, S.C.
Kohler, Yvonne M.—Taylors, S.C.
Laing, Tamara A.—Houston, Texas

Laws, Robert H.—Chesterland, Ohio
Lutz, Richard P.—Taylors, S.C.
Mack, Rebecca E.—Johnston, S.C.
Mack, Sharon M.—Greenville, S.C.
Martin, Joan K.—Greenville, S.C.
Martin, Paul S.—Puebla, Mexico

Mathena, Ivan H.—Greenville, S.C.
McGilvray, Mary A.—Jacksonville, Fla.
McSwain, Candice R.—Greenville, S.C.
Morgan, Jerome L.—Greenville, S.C.
Morgan, Tammy E.—Greenville, S.C.
Morse, Diane B.—Carroll, Ohio

Seniors

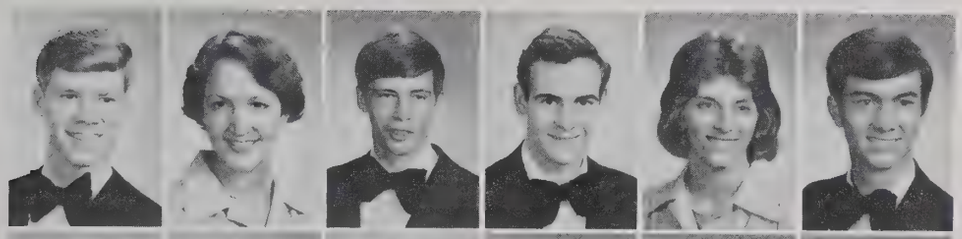

Nagelkirk, Jerry A.—Bolivar, Tenn.
Neds, Kimberly E.—Marysville, Ohio
Neff, Todd E.—Taylors, S.C.
Nolen, Paul W.—Whittier, Calif.
Osburn, Linda S.—Hanahan, S.C.
Pavluk, Jonathan D.—Greenville, S.C.

Pavluk, Nancy J.—Greenville, S.C.
Pearson, Barbara R.—Burlington, Mass.
Pearson, Carol E.—Greenville, S.C.
Peek, Donald C.—Greenville, S.C.
Phelps, Don H.—Slocomb, Ala.
Phillips, John P., II—Morgantown, W.Va.

Ponce, Denise S.—Greenville, S.C.
Pretlove, David B.—Greenville, S.C.

Rammel, Sheri D.—Owatonna, Minn.
Reider, Julie A.—Liverpool, Pa.

Ring, Timothy W.—Greenville, S.C.
Roller, Frederick C., IV—Greenville, S.C.

Shelton, Daniel D.—Greenville, S.C.
Smith, Mark A., III—Oak Harbor, Wash.

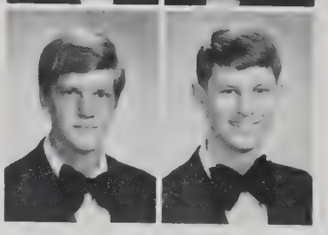

Seniors

Smith, Norman Daniel—Greenville, S.C.
Snyder, Donald E., Jr.—Travelers Rest, S.C.

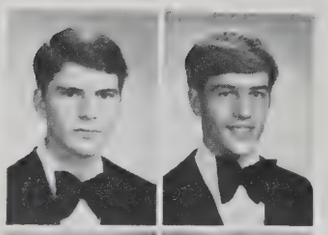

Sofield, David N.—Greenville, S.C.
Springs, Warren A.—Greenville, S.C.

Steele, Bart G.—Greenville, S.C.
Strickland, Cynthia L.—Buffalo, N.Y.

Strom, Susan M.—Mora, Minn.
Summerlin, Rachel L.—Greenville, S.C.

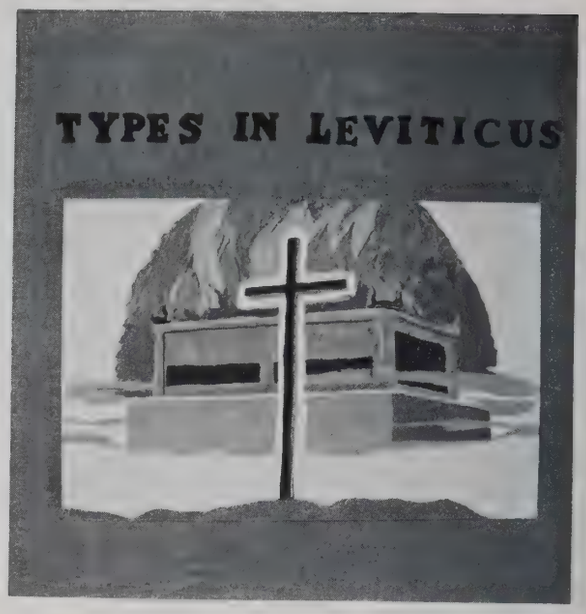

Sweigart, Mabel S.—Winfield, Pa.
Taylor, Mara L.—Pilot Mountain, N.C.

Thompson, Jennifer L.—Greenville, S.C.
Thompson, Linda J.—Greenville, S.C.

Seniors

Thornton, Marsha K.—Mechanicsburg, Pa.
Tousley, Ann M.—Greenville, S.C.

Walker, David L.—Ft. Worth, Texas
Weiss, Miriam L.—Greenville, S.C.

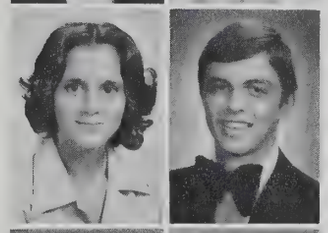

Wilson, Elizabeth A.—Mauldin, S.C.
Wood, David R.—Taylors, S.C.

Wykes, Nancy M.—Columbus, Ohio
Young, Cheryl L.—Halifax, Va.

Young, Melanie L.—Greenville, S.C.
Young, Vivian J.—Greenville, S.C.

Zeidan, Ruth—Beirut, Lebanon
Zeller, Daniel G.—Greenville, S.C.

David L. Harrell, Chor.; Holly J. Burket, Sec./Treas.; Ronald D. Gorsline, Pres,; Leilani D. Murr, Banquet V. Pres.; James D. Cook, Chap.; Gale A. Gustafson, V. Pres.; Jimmy L. Bayne, Sgt./Arms

Adkins, David B.—Mt. Airy, N.C.
Anderson, Carol E.—Moore, S.C.
Anderson, Paul H.—Greenville, S.C.
Anthony, Jeffrey O.—Elyria, Ohio
Araki, Charles S.—Greenville, S.C.
Ashe, James L.—White Sulphur Springs, W.Va.

Ayers, James S.—Greenville, S.C.
Barcroft, Neil D.—Albuquerque, N.M.
Barnes, Lisa J.—Winston-Salem, N.C.
Bayne, Jimmy L.—Simpsonville, S.C.
Boone, Laurel D.—Reidville, S.C.
Bopp, Sue Ann M.—Greenville, S.C.

Brooks, Rebecca D.—Greenville, S.C.
Burket, Holly J.—Greenville, S.C.
Calhoun, Teri L.—Kewanee, Ill.
Cannon, Amelia C.—Greenville, S.C.
Collins, Frances M.—Lake City, Fla.
Cook, James D.—Falls Mills, Va.

Juniors

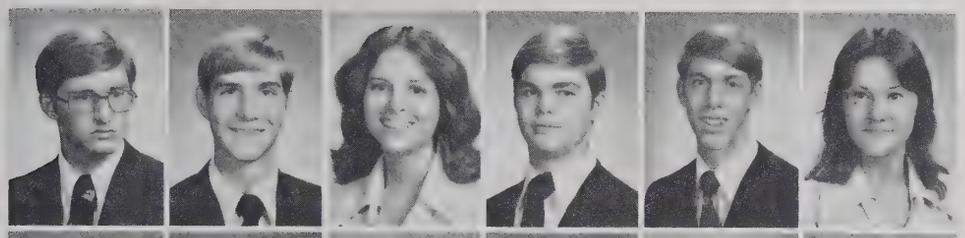

Crippen, Warren S.—Taylors, S.C.
Cronemeyer, Mark S.—Ossining, N.Y.
Curry, Rebecca S.—Greenville, S.C.
Danevicius, Andrew W.—Mississaunga, Ont., Canada
Danuser, Matthew S.—Greenville, S.C.
Drawdy, Sandra M.—Savannah, Ga.

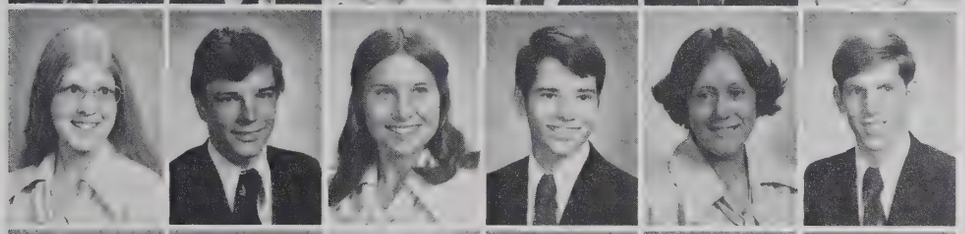

Earwood, Elizabeth J.—Tuscumbia, Ala.
Fincke, Mark R.—Cape May, N.J.
Fordham, Hannah R.—Atlanta, Ga.
Fowler, Marcus E.—Greenville, S.C.
German, Brenda E.—Greenville, S.C.
Gorsline, Ronald D.—Greenville, S.C.

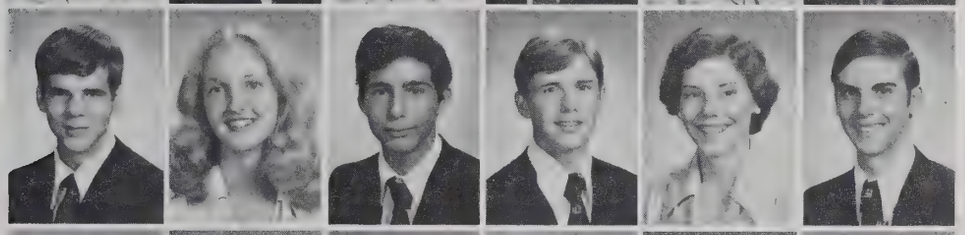

Gumert, William R.—Louisville, Miss.
Gustafson, Gale A.—Greenville, S.C.
Hanes, Ted W.—Simpsonville, S.C.
Harrell, David L.—Greenville, S.C.
Haskins, Nanette S. —Greenville, S.C.
Hutchison, Gerald N.—Greenville, S.C.

Johnston, Sue M.—Deerfield Beach, Fla.
Kitts, Timothy L.—Tazewell, Va.
Knutson, Brent R.—Greenville, S.C.
Koenke, Melody L.—Greenville, S.C.
Kull, Jeffrey C.—Kewanee, Ill.
Little, Mark E.—Greenville, S.C.

Locke, Elizabeth J.—Greenville, S.C.
Martin, Loran S.—Greenville, S.C.
Martinson, Karin E.—Greenville, S.C.
McClure, Dwight A.—Cumming, Ga.
McCully, Norma J.—Plymouth, N.H.
McCurry, Paul L.—Greenville, S.C.

Mock, Sharon L.—Greenville, S.C.
Morton, Barbara L.—Greenville, S.C.

Mosier, Mark L.—Sioux City, Iowa
Moss, Larry G.—Greenville, S.C.

Juniors

Mulfinger, Ruth L.—Greenville, S.C.
Murr, Leilani D.—Greenville, S.C.
Musselman, Harry R.—Shiremanstown, Pa.
Nagengast, Janice K.—Flint, Mich.
Orvin, Barbara L.—Greer, S.C.
Panosian, Mark E.—Greenville, S.C.

Penner, Marilyn S.—Columbus, Ohio
Placek, Tami D.—Elmira, Ore.
Pohl, Gerhardt M.—Bolingbrook, Ill.
Pretlove, Janice L.—Greenville, S.C.
Rollins, John P.—Kewanee, Ill.
Ruff, Darla J.—Newberry, S.C.

Sanders, Angela C.—Hiawassee, Ga.
Sanders, Kathleen S.—Spencer, Ohio
Sanguinetti, Richard E.—N. Wildwood, N.J.
Schwartz, David M.—Woodbridge, Va.
Sheetz, Randall H.—Inman, S.C.
Smith, Daniel S.—Oak Harbor, Wash.

Smith, Rosalind—Greenville, S.C.
Spence, Merilee K.—Wilmington, Del.

Steveson, Rebecca A.—Greenville, S.C.
Stottmeister, Norman L.—Kelseyville, Calif.

Juniors

Stovall, Mary D.—Greenville, S.C.
Summers, Cheryl A.—Fairmont, W.Va.
Terrell, Robbie D.—Greenville, S.C.
Thomas, David D.—Wilmington, Ill.
Vanderley, Catherine M.—Biloxi, Miss.
Varn, Henry B.—Ehrhardt, S.C.

Varn, Mary I.—Ehrhardt, S.C.
Vernon, Wayne I.—Winston-Salem, N.C.
Vollnogle, Amy J.—Greenville, S.C.
Wahl, Jina L.—Gallipolis, Ohio
Watrous, Deborah F.—Mystic, Conn.
Whitfield, Tammy J.—Greenville, S.C.

Wilbur, Timothy M.—Greenville, S.C.
Wilson, April L.—Raleigh, N.C.
Wilson, Pamela S.—Albuquerque, N.M.
Wood, Anne M.—Holly, Miss.
Youstra, George T.—Greenville, S.C.

Eva M. Hyatt, Sec./Treas.; Philip M. Whitfield, Chor.; Kris R. Martin, Soph. Pres.; Sheila M. Garrett, Soph. V. Pres.; Maria J. Conley, Fresh. V. Pres.; Howard K. Hansel, Sgt./Arms; Randall K. Paddock, Fresh Pres.; Alexander L. Poindexter, Chap.

Agee, Cynthia L.—Greenville, S.C.
Barcroft, Michael W.—Albuquerque, N.M.
Barton, William F.—Blowingrock, N.C.
Bashor, Pamela A.—Taylors, S.C.
Bauder, Amy R.—Pelzer, S.C.
Bayne, Pamela A.—Simpsonville, S.C.

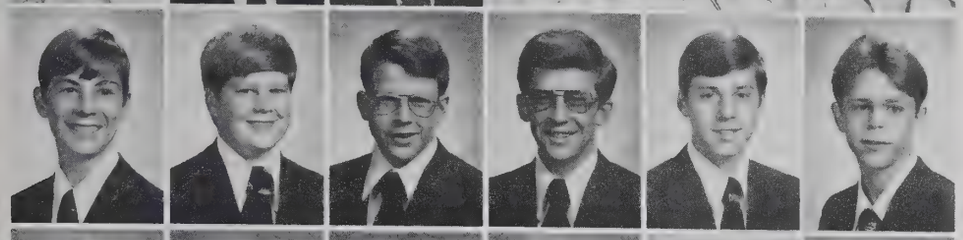

Bell, Brad E.—Gaithersburg, Md.
Bell, Jeffrey W.—Greenville, S.C.
Bell, Todd D.—Wichita Falls, Texas
Brenneman, Samuel J.—Greenville, S.C.
Buchanan, Roger W.—Greenville, S.C.
Burrello, Daniel W.—Columbus, Ga.

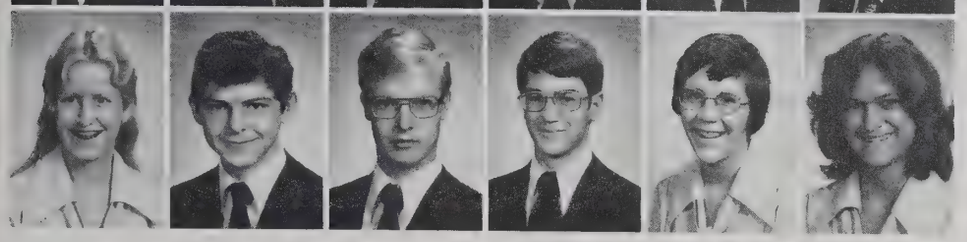

Buzby, Connie L.—Greenville, S.C.
Cannon, Michael P.—Greenville, S.C.
Chriscoe, Rodger W.—Greenville, S.C.
Cox, Amy R.—Greenville, S.C.
Cribbs, Perry J.—Greenville, S.C.
Davis, Traci L.—Greenville, S.C.

Sophomores

Delarosa, Hector G.—San Antonio, Texas
Dorwald, Julie E.—Greenville, S.C.
Dorwald, Laura E.—Greenville, S.C.
Dover, Teddy W.—Piedmont, S.C.
Eernissee, Grace E.—Greer, S.C.
Eppehimer, Daniel L.—Spring City, Pa.

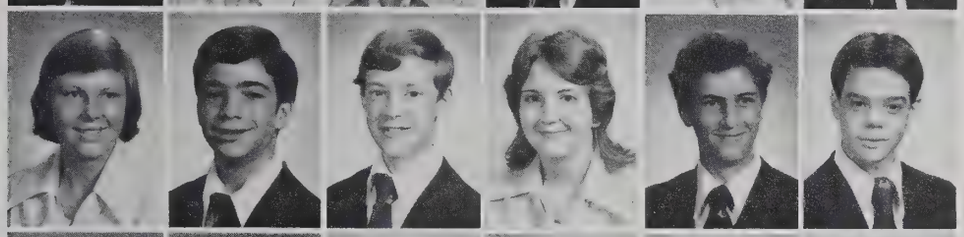

Felts, Pamela L.—Greenville, S.C.
Fowler, Craig M.—Greenville, S.C.
Frederick, Joel K.—Greenville, S.C.
Futral, Jerri D.—Augusta, Ga.
Gammelgard, Randall K.—Greer, S.C.
Garlock, Steven V.—Taylors, S.C.

Garren, Rebecca A.—Taylors, S.C.
Garrett, Robert D., Jr.—Greenville, S.C.
Garrett, Sheila M.—Greenville, S.C.
German, Kenneth W.—Greenville, S.C.
Goldstrom, David M.—Greenville, S.C.
Graham, Pamela M.—Piedmont, S.C.

Hanes, Chris A.—Simpsonville, S.C.
Heuer, Kevin M.—North Tonawanda, N.Y.
Hill, David L.—Greenville, S.C.
Horaz, Paul J.—Walden, N.Y.
Hyatt, Eva M.—Greenville, S.C.
Jeans, Barbara D.—Elizabethtown, Ky.

Johnk, Willi C.G.—Taylors, S.C.
Johnson, Paul R.—Greenville, S.C.
Jordan, Cynthia R.—Cerro Gordo, Ill.
Knox, Steven F.—Greenville, S.C.
Koons, Susan L.—Greenville, S.C.
Laney, Deborah J.—Columbia, S.C.

Langston, Cherri L.—Simpsonville, S.C.
Lara, Jaime A.—Aurora, Ill.
Lee, Mishal F.—Greenville, S.C.
Leggett, Darlene D.—Greenville, S.C.
Long, Jane M.—Greenville, S.C.
Lynott, James J., Jr.—Saginaw, Mich.

Mack, Judy E.—Greenville, S.C.
Magnuson, John D., Jr.—Greenville, S.C.
Martin, Kris R.—Greenville, S.C.
McCants, Kevin B.—Greenville, S.C.
McDaniel, Kathryn D.—Stone Mountain, Ga.
Mulfinger, Mark L.—Syracuse, N.Y.

Sophomores

Nix, Patsy M.—Pickens, S.C.
Nutter, Jana L.—Culloden, W.Va.

Packard, Randy J.—Travelers Rest, S.C.
Parson, Pamela A.—Greenville, S.C.

Partridge, Laura E.—Greenville, S.C.
Phillips, Adrianne A.—Greenville, S.C.

Phillips, Stephen I.—Morgantown, W.Va.
Placek, Darren T.—Elmira, Ore.

Poindexter, Alexander L.—Taylors, S.C.
Ponce, Nadine L.—Greenville, S.C.
Prochnow, Dee A.—Macomb, Ill.
Reardon, Melinda G.—Lakeland, Fla.
Rex, Ruth E.—Greenville, S.C.
Richardson, Sandra K.—Greenville, S.C.

Rinchich, Gregory B.—Whitesville, W.Va.
Roller, Stephanie J.—Greenville, S.C.
Rook, Karl V.—Greenville, S.C.
Rudd, Dale A.—Greenville, S.C.
Schritter, Teresa L.—South Point, Ohio
Shaw, Barb L.—Columbus, Ohio

Snyder, Stephen J.—Travelers Rest, S.C.
Solomonic, Robert D.—Greenville, S.C.

Sorensen, Carla L.—Roebuck, S.C.
Stephenson, John-Mark—Greenville, S.C.

Strohbehn, Brenda L.—Ames, Iowa
Trippi, Samuel A.—Witchita, Kans.

Sophomores

Van Slooten, Robert F.—Greenville, S.C.
Vocke, Sandra L.—Taylors, S.C.
Wallring, Joyce L.—Greenville, S.C.
Waldrep, Carol P.—Greenville, S.C.
Walmer, John D.—Greenville, S.C.
Ward, Roy J.—Taylors, S.C.

Wesson, Paula B.—Greenville, S.C.
Whitfield, Philip M.—Greenville, S.C.
Wilson, Margaret A.—Dryden, Ont., Canada
Wilson, Rebecca J.—Mauldin, S.C.
Wooding, Deborah S.—Norfolk, Va.

Anderson, Jonathan E.—Moore, S.C.
Bagwell, Janet C.—Greenville, S.C.
Barton, Paula S.—Taylors, S.C.
Bell, Robert F.—McKeesport, Pa.
Bellis, Jan M.—Greenville, S.C.
Benton, Keith S.—Dana, Ind.

Bomar, Stephen L.—Greenville, S.C.
Bopp, Laurie K.—Greenville, S.C.
Borroughs, John D.—Greenville, S.C.
Brooks, Elizabeth A.—Greenville, S.C.
Bumgarner, Sheree R.—Newport News, Va.
Buttram, Kyle J.—Greenville, S.C.

Carlson, Eric C.—Pittsburgh, Pa.
Castle, Colleen J.—Taylors, S.C.
Christianson, David D.—Clayton, Del.
Churdar, Douglas A.—Greenville, S.C.
Conley, Maria J.—Greenville, S.C.
Coombs, Jonathan E.—Front Royal, Va.

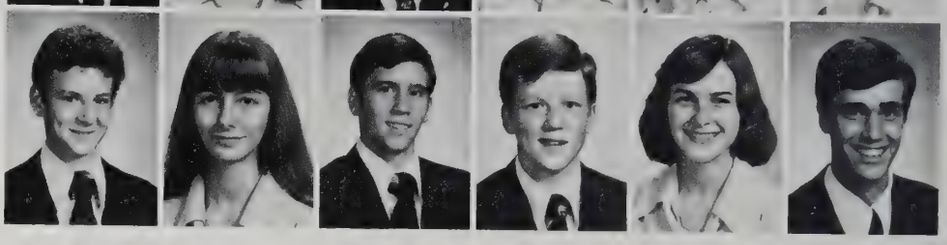

Freshmen

Freshmen

Coulombe, Anne-Marie L.—Greenville, S.C.
Crews, Natalie E.—Greenville, S.C.
Deas, Michael G.—Mauldin, S.C.
Douglas, Lani K.—Greenville, S.C.
Few, William V., Jr.—Greenville, S.C.
Forsyth, Joanne V.—Greenville, S.C.

Gambrell, Karen S.—Greenville, S.C.
Gammelgard, Alice C.—Greer, S.C.
Garrett, Sherri A.—Greenville, S.C.
Gingery, Philip A.—Greenville, S.C.
Hansel, Howard K.—Greenville, S.C.
Harnack, Jeffrey A.—Greenville, S.C.

Harvey, Katherine L.—Greenville, S.C.
Hay, Jane L.—Greenville, S.C.
Hohenshilt, Wendy S.—Delmar, Del.
Hollis, Kenneth A.—Pennsville, N.J.
Hooper, Gloria G.—Scudder Pelee Is., Ont., Canada
Howarth, Beverley A.—Greenville, S.C.

Hunt, Mark L.—Wheaton, Ill.
Hurst, Glen B.—Greenville, S.C.
Hyatt, Robert J.—Greenville, S.C.
Isaak, Sharlene R.—Greenville, S.C.
Joss, Lenora D.—Greenville, S.C.
Kent, Rebecca J.—Simpsonville, S.C.

Kluttz, Beatrice E.—Concord, N.C.
Laney, David C.—Greenville, S.C.
Littley, Lydia S.—Greenville, S.C.
Long, Lesle D.—Greenville, S.C.
Lynn, John E.—Greer, S.C.
Magnuson, Paul L.—Greenville, S.C.

Margason, Dana J.—Austin, Texas
Marsceau, DeWayne T.—Spencer, Iowa
McEntarfer, Brenda K.—Burton, Mich.
McGeoch, Brenda E.—Greenville, S.C.
Meyers, Frank T.—Orangeburg, S.C.
Mignogna, Victor J.—Delmont, Pa.

Freshmen

Miller, Jack R., Jr.—Greenville, S.C.
Miller, Robin K.—Wilmington, Del.
Mitchell, David L., III—Pleasant Lake, Mich.
Murr, Lynnette M.—Greenville, S.C.
Nance, Martha C.—Greenville, S.C.
Neff, Marie L.—Taylors, S.C.

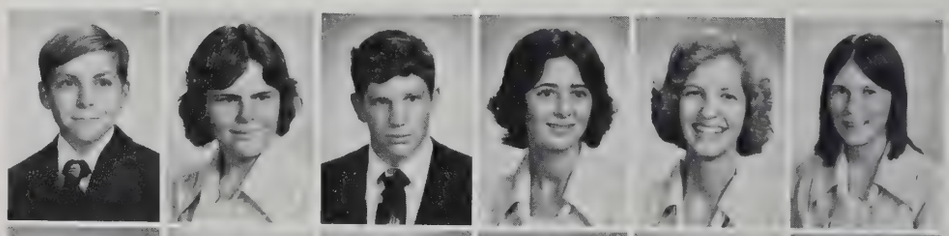

Paddock, Randall K.—Greenville, S.C.
Pearson, Paula R.—Greenville, S.C.
Petty, Charles M.—Greenville, S.C.
Petty, Michelle D.—Greenville, S.C.
Poore, Kathryn B.—Greenville, S.C.
Proshek, Deborah L.—Oak Harbor, Wash.

Freshmen

Redden, Brenda K.—Taylors, S.C.
Riggs, Ronald D., Jr.—Taylors, S.C.
Rook, Mona E.—Greenville, S.C.
Rumminger, Cheryl L.—Greenville, S.C.
Rumminger, Douglas D.—Greenville, S.C.
Smith, Freda F.—Greenville, S.C.

Smith, Tina M.—Greenville, S.C.
Snow, Nancy E.—Taylors, S.C.
Soden, James R.—Taylors, S.C.
Stephenson, Joanne E.—Greenville, S.C.
Wagner, Amy E.—Taylors, S.C.
Waters, Melissa K.—Taylors, S.C.

Weatherly, Pamela J.—Greenville, S.C.
Webber, Cherie R.—Taylors, S.C.
White, Stephen C.—Greenville, S.C.
Wilbur, Daniel C.—Greenville, S.C.
Willingham, Sandra K.—Taylors, S.C.
Zweigle, Junior L., Jr.—Lindsborg, Kans.

Building Complex

Second Semester Students

Adamec, Donna T.
Allen, Mark S.
Allen, Roger D.
Allison, Mark W.
Anderson, Jane K.
Anselmi, Kim A.
Apple, Kathleen R.
Barlow, Beth M.
Barnett, Barry J.
Bays, Bradley K.
Beck, Randy A.
Becker, Douglas W.
Belknap, David L.
Berrios, Maria D.
Bigelow, Linda C.
Bissonnette, Diana J.
Blackburn, Belinda A.
Blackburn, Jennifer L.
Blackstone, David P.
Blackstone, Mary E.
Blake, Julie A.
Boerma, Tom
Bohler, Millard B.
Bonasse, Nancy J.
Bowser, Dean E.
Boyce, Robert G.
Bradley, Donald T.
Brower, Kim E.
Brown, Michael D.
Brown, Steven D.
Bruce, Carol J.
Bruno, Diane D.
Burgess, Kelly V.
Burkholder, Jerry R.
Burris, Barbara E.
Bush, Debra D.
Butler, Steven L.
Caler, George J.
Calhoun, Tami J.
Camp, Dennis R.
Campbell, Chandra N.
Campbell, Gordon B.
Carpenter, Allen W.
Cayer, Valerie S.
Celarier, Steven M.
Chrostowski, Michael W.
Clark, Clifford L.
Clay, Keturah L.
Closson, John L.
Cochran, Ronald J.
Cody, Michael T.
Coe, Brenda G.
Colmus, Roland C.
Cornell, Vicki A.
Coulter, Billy E.
Daley, George D.
Daniels, Pamela L.
David, Deborah L.
Davis, Charles R.
Davis, Herman B., Jr.
Davis, Marilyn L.
Davis, Thomas A.
Detandt, Priscilla E.
Diss, David W.
Dorminy, Tara
Dortch, Robert L., III
Driggers, Valorie D.
Duncan, James F.
Dunson, Mary E.
Eames, Chester G., Jr.
Eddings, Linda S.
Eddings, Marshall W., III
Edwards, Sherwood D.
Edwards, Tonya J.
English, Clyde R.
Ensminger, Judy K.
Feghaly, Edgar M.
Felker, Dale O.
Fernandez, Felipe A.
Ferrel, Gale L.
Findley, Michael J.
Firpo, Richard R.
Fitzhenry, Mark B.
Fontenot, Donna G.
Forry, Gail Y.
Frazier, Susan C.
Freeman, Harold L.
Fritch, Daryl J.
Gerhart, Douglas C.
Gessner, Lorraine W.
Goff, Archie P.
Guard, James R.
Halcomb, Ladonna G.
Hall, Carolyn C.
Hand, David O.
Harder, Jacquelyn M.
Harris, Tanya B.
Harrison, Danita R.
Harrison, Gene S.
Hatfield, Patty L.
Hawkins, Ronald E.
Heller, Stephen D.
Hendrix, Dean L.
Hess, David P.
Hixon, Brian D.
Holt, Elizabeth A.
Hughes, Benjamin L.
Humphrey, Kirby L.
Hurlburt, Helen E.
Hurtado, Jorge E.
Jaquith, Ben K.
Johnson, Crystal A.
Johnson, David M.
Jones, Kimberly L.
Jones, Rebecca L.
Jones, Winfred R.
Kaufman, Randy B.
Kile, Gary D.
Kincaid, Philip R., Jr.
Kreamer, Paul W.
Labadie, Michelle M.
LaCroix, Jeffrey A.
Lancaster, Stephen M.
Levett, Frank V.
Lewellyn, Donald R.
Lingle, Yvonne H.
Long, Karen S.
Lossau, Marsha L.
Lott, Laurie J.
Luniw, George
Lynch, James S.
MacQueen, David N.
Mahoney, Janice C.
Main, Roger L.
Marin, Sarah B.
Martin, Henry C.
Mason, Deborah D.
McCormick, Patricia A.
McCoy, Hugh I., Jr.
McCulley, Mark E.
McGaha, Donna M.
McSherry, Olin R.
Mercer, Ann M.
Meyer, Richard D.
Miller, Connie C.
Miller, John R.
Montgomery, Rebecca R.
Moran, Linda J.
Morris, Laurie C.
Morrow, Robert S.
Nance, Linda E.
Neal, Tara L.
Nester, Timothy L.
Nolin, Carmen P.
Nolin, George D.
Odendaal, Guillaume H.
Oldenburg, Robert L.
Osteen, Carl M.
Pabody, Douglas M.
Pagels, Richard C.
Parker, Janice K.
Patterson, Iris V.
Pearson, Valerie R.
Pennell, Laurence D., Jr.
Peoples, Edward F.
Peretiatko, Anna M.
Perkins, Ricky C.
Perry, Toby D.
Pierschbacher, Deborah J.
Pigg, Timothy F.
Pike, Phillip D.
Pike, Rosemary L.
Pittman, Carolyn J.
Potter, Keith W.
Price, Nancy J.
Proctor, Randolph C.
Raines, David M.
Ramos, Domingo
Rebik, Janis M.
Reynolds, Cynthia A.
Richardson, Ronald J.
Ritchey, Timothy L.
Roberts, Rita G.
Roberts, Shannon L.
Rodriguez, Luz M.
Rogers, Ramona R.
Romane, Ann H.
Rorah, Rita A.
Ross, Deborah A.
Ross, Patricia J.
Rounseville, Wayne J.
Rutledge, John D.
Sajko, Halena L.
Schlarb, Daniel L.
Schreck, Douglas A.
Shearer, Pamela D.
Sikkelee, David L., Jr.
Smith, Tamara E.
Snyder, Mary M.
Somerville, Leesa A.
Sparks, Dean A.
Stacey, Barbara M.
Stacey, Kenneth A.
Stanley, Gregory L.
Stanley, Kathryn E.
Stephenson, Susan M.
Stringer, Douglas L.
Sute, Jerel M.
Swean, Sherry P.
Swintz, Pamela A.
Thomas, Ethel J.
Thomas, Karen F.
Thomas, Norma S.
Thompson, Christine A.
Thompson, John C.
Tollison, Lori A.
Trumble, Ross A.
Turner, Beverly S.
Turner, Norma D.
Vazquez, Victor R., Jr.
Vradenburgh, Rebecca J.
Wagner, Diane L.
Wagner, Joann E.
Wagner, Larry L.
Walker, Rex L., Jr.
Wampler, Kelly W.
Ward, Teresa M.
Warren, Linda N.
Webber, Lindy L.
Wetterlund, Marcia G.
Whitlock, Shelby J.
Wing, Timothy L.
Wingo, James B., Jr.
Wolfe, Anita W.
Wrachford, Edwin R.
Young, Kenneth L.

University Senior Glossary

Aden, Waneen L.—Denver, Colo.; Spanish; Beta Epsilon Chi; Life Service Band 2; A.C.T. 2; Modern Languages 1, 2, 3, 4
Adkins, Jeffrey A.—Huntington, W.Va.; Accounting; Pi Gamma Delta; A.C.T. 4; U.B.A. 3
Allison, Linda K.—Decatur, Ill.; Elementary Education; Alpha Gamma Tau; A.C.T. 1
Anderson, Deborah C.—Greenville, S.C.; Home Economics Education; Theta Pi Delta, Sgt./Arms 2; A.C.T. 4
Anderson, Joseph D.—Huntsville, Ala.; Public Speaking; Basilean; Junior Class, Treas.; Baptist Boys, V. Pres. 3; Films 4
Anderson, Kenneth F., Jr.—Oak Brook, Ill.; Management; Chi Alpha Pi; U.B.A. 2, 3, 4; Sports 2, 3, 4; Hyles-Anderson College
Anderson, Rebecca L.—Graham, N.C.; Church Administration; Sigma Lambda Delta; Life Service Band 3, 4; Modern Languages 1, 2, 3, 4; Elon College
Anderson, Sherry M.—New London, Ohio; Humanities; Bronte; U.B.A. 1; Modern Languages 2, 3, 4; Sports 1
Andrews, Paul D.—Jacksonville, Fla.; Bible; Theta Epsilon Chi, Pres. 3, Sec. 2, Treas. 3, Chap. 4, Sgt./Arms 1, Ath Dir. 1; Sports 1, 2, 3; WHO'S WHO; Sermon Contest Finalist 4
Anglea, Joy S.—Newport News, Va.; Premed; Mary Gaston, Pres. 3, V. Pres. 3, Chap. 4, Sgt./Arms 2, Ath. Dir. 2; Sports 1, 2, 3, 4; WHO'S WHO
Aniol, Robbie J.—Allen Park, Mich.; Accounting; Theta Kappa Nu, Treas. 3, Ath. Dir. 4; U.B.A. 1, 2, 3, 4; Films 4; Sports 1, 2, 3, 4
Annas, Patricia C.—Charlotte, N.C.; Accounting; Chi Kappa Delta, Treas. 3; U.B.A. 1, 2, 3; Sports 2
Anstadt, Janice M.—Muncy, Pa.; Home Economics; Zeta Tau Omega, V. Pres. 3; Sports 1, 3
Araki, Darlene Y.—Greenville, S.C.; Elementary Education; Theta Delta Omicron, Pres. 3, 4, Sec. 2, Sgt./Arms 2, Ath. Dir. 1; A.C.T. 4; Sports 1, 4; WHO'S WHO; Leeward Community College
Arant, Gary E.—Greenville, S.C.; Science Education; Alpha Omega Delta, Sec. 3, 4; Sports 1, 2, 3, 4; The Citadel
Ardt, Ronald P.—Downers Grove, Ill.; Prelaw; Epsilon Zeta Chi, Editor 2, 3, 4, Debate Team Capt. 3, 4; A.C.T. 2, 3, 4; U.B.A. 4; Modern Languages 3, 4; Oratorio 4; Opera 3; Classic Players 1; Sports 1, 2, 3, 4; Chess Award 1, 2, 3, 4
Ashley, David L.—Macon, Ga.; Practical Christian Training; Nu Delta Chi, Ath. Dir. 2; A.C.T. 2; Sports 1, 2, 3, 4
Askew, Dawn M.—Zion, Ill.; Home Economics Education; Tri Sigma, Pres. 4; Inter-Society Council, Sec. 3; Junior Class, V. Pres.; Baptist Girls, Pres. 4, V. Pres. 3; A.C.T. 3, 4; Vesper Choir 3, 4; Oratorio 1, 2, 3; WHO'S WHO
Auchtung, Cynthia R.—Parkers Prairie, Minn.; Office Administration; Zoe Aletheia, V. Pres. 4, Treas. 3; U.B.A. 2, 3, 4; Films 4
Audas, Larry W.—Oak Forest, Ill.; Radio and Television; Pi Gamma Delta, V. Pres. 3, Ath. Dir. 2, 3; Junior Class, V. Pres.; Senior Class, V. Pres.; Modern Languages 2, 3; Films 4; Sports 1, 2, 3, 4; WHO'S WHO
Averill, Michelle K.—Durango, Colo.; Christian Missions; Theta Pi Delta; Life Service Band 1, 3; A.C.T. 1; St. Lewis College
Baclawski, June H.—Meriden, Conn.; Home Economics; Browning; Life Service Band 1; A.C.T. 1; Sports 1; Southern Connecticut State College, Middlesex Community College, University of Connecticut
Baerg, Daniel P.—Denver, Colo.; Management; Pi Kappa Alpha; U.B.A. 1, 3, 4; Modern Languages 2; Sports 3, 4
Bailey, Marcia K.—Normal, Ill.; Elementary Education; Theta Mu Theta; A.C.T. 3, 4; Church Choir 3, 4; Oratorio 1; Opera 2
Baker, Helen L.—Hammond, Ind.; English; Upsilon Chi Pi; A.C.T. 1, 2; Modern Languages 2, 3
Baker, James W.—Portsmouth, Va.; Bible; Chi Delta Theta, Chap. 4, Sgt./Arms 2
Baker, Thomas A.—Nitro, W.Va.; Social Studies Education; Pi Epsilon Phi, Treas. 1, Sgt./Arms 1, Ath. Dir. 1; A.C.T. 2; Summer Banquet, Student Ch. 1; Sports 4
Baker, Thomas C.—Highland, Ind.; Humanities; Theta Epsilon Chi; Modern Languages 2, 3, 4; Inter-Collegiate Debate Team 1; Classic Players 1, 2, 3; Films 4
Ballard, Nancy S.—Taylors, S.C.; English; Mary Gaston, Sec. 2; Modern Languages 3, 4
Banks, Carrie E.—Skowhegan, Maine; Church Administration; Chi Kappa Delta; Modern Languages 2; Sports 1, 3
Banks, John H.—White Head, N.B., Canada; Bible; Bryan, Sec. 3; Sports 1, 2
Barley, Kevan C.—Houston, Texas; Bible; Chi Delta Theta, Sec. 3, Chor. 4; Baptist Boys, Chor. 4; Oratorio 3, 4; Orchestra 3, 4; Opera 3, 4
Barnes, Otis H.—Greenville, S.C.; Humanities; Chi Delta Theta, Pres. 3, V. Pres. 3; Trombone Choir 2; Classic Players 2, 3; Sports 1, 2, 3
Barnett, Lorna R.—Eureka, Calif.; Elementary Education; Tau Delta Chi; A.C.T. 4; Sports 3; Baptist Bible College, Humboldt State University
Bartlett, Raymond L., II—Texarkana, Texas; Bible; Upsilon Chi Pi; Independent Baptist College
Barton, Brian J.—Elizabeth, Pa.; Church Administration; Beta Gamma Delta, Pres. 4, Sgt./Arms 3; Sports 1, 2
Bastoni, Thomas J.—Plymouth, Mass.; Management; Upsilon Chi Pi; U.B.A. 1, 2, 3, 4; Films 4; Cape Cod Community College
Batory, Mark E.—Warren, Mich.; Practical Christian Training; Chi Delta Theta; Mission Prayer Band, V. Pres. 3; Opera 1
Bauer, Elizabeth A.—Sioux City, Iowa; Social Studies Education; Beta Epsilon Chi, Historian 1, 2, 3, 4; Summer Banquet, Student Ch. 1, Student Sec. 2; Classic Players 2
Bauman, James S.—Greenville, S.C.; Premed; Pi Kappa Alpha; Sports 1, 2, 3
Beal, Keith D.—Adrian, Mich.; Broadcast Engineering; Chi Alpha Pi
Beam, Lisa S.—Somers, Conn.; Practical Christian Training; Tau Delta Chi; A.C.T. 1; Classic Players 1
Bednar, Cynthia L.—Chapel Hill, N.C.; Elementary Education; Browning; A.C.T. 4
Beecroft, William K.—Sault Sainte Marie, Mich.; Church Administration; Alpha Omega Delta; Modern Languages 2, 3, 4; Sports 2, 3
Beegle, Stephen E.—Greenville, S.C.; History; Upsilon Chi Pi, Sec./Treas. 3; Modern Languages 3; Moody Bible Institute
Beeson, Joseph W.—Salem, Ohio; Bible; Bryan; Arlington Baptist College
Bekemeyer, Terri L.—Winter Garden, Fla.; Health and Physical Education; Beta Epsilon Chi, Treas. 2, Ath. Dir. 3; A.C.T. 1, 2, 3; Sports 1, 2, 3, 4
Belcher, Michael A.—Charleston, W.Va.; Bible; Delta Theta Pi, V. Pres. 3, Chap. 4, Sgt./Arms 1; Sports 1, 2, 3, 4
Bell, Jacob M., III—Taylors, S.C.; Management; Basilean
Benge, Jerry W.—Indianapolis, Ind.; Bible; Basilean, Chap. 4; Summer Banquet, Student Ch. 3; Sports 1, 2, 4; PERSONALITIES
Benson, Bradley F.—S. Saint Paul, Minn.; Management; Beta Gamma Delta, Critic 4; Films 4; Sports 2; Maranatha Baptist Bible College, Dakota County Vocational Technical Institute
Benton, Mary A.—Dana, Ind.; Practical Christian Training; Alpha Gamma Tau; Church Choir, Sec. 3; Life Service Band 1, 2, 3; A.C.T. 2, 3; Church Choir 1, 2, 3, 4; Oratorio 2; Opera 2, 3, 4; Sports 1, 2, 3; Cheerleader 2, 3, 4
Berglind, Steven J.—W. Hartford, Conn.; Chemistry; Pi Kappa Alpha
Bergstrom, Donald D.—Boise, Idaho; Bible; Pi Kappa Alpha; Summer Banquet, Student Ch. 4; Sports 3, 4.
Berry, Rebecca L.—Johnston, S.C.; Practical Christian Training; Pi Delta Chi, Chap. 3; A.C.T. 1, 2, 3, 4
Betz, Cathy M.—Dexter, N.M.; Biology; Sigma Lambda Delta
Birdsall, Janice H.—La Habra, Calif.; Elementary Education; Zeta Tau Omega, Treas. 2, 3, Sgt./Arms 1, 4; Life Service Band 3, 4, V. Pres. 4; A.C.T. 3, 4; Biola College
Bixby, Deborah L.—Greenville, S.C.; Elementary Education; Alpha Gamma Tau, Sgt./Arms; A.C.T. 4; Summer Banquet, Student Sec. 1; Modern Languages 2, 3, 4
Blackstone, Douglas R.—Perham, Maine; Management; Basilean; Sophomore Class, Treas.; U.B.A. 3, 4; Summer Banquet, Student Ch. 2; Films 4; Sports 2, 4; L. C. Stewart Award
Blakemore, Marla W.—Glen Burnie, Md.; Health and Physical Education; Theta Pi Delta, Sec. 2, Treas. 2; A.C.T. 1; Summer Banquet, Student Sec. 1; Church Choir 2, 3
Blimegger, Robert J.—Philadelphia, Pa.; Practical Christian Training; Epsilon Zeta Chi; Opera 1
Bloodworth, Betty T.—McIntyre, Ga.; Elementary Education; Alpha Gamma Tau; A.C.T. 1, 2, 3
Boase, Donald L.—Mt. Clemens, Mich.; Art; Phi Kappa Pi; A.C.T. 2; Modern Languages 2, 3, 4; Sports 1, 2, 3, 4
Boase, Karyn E.—Mt. Clemens, Mich.; Office Administration; Pi Delta Chi, Ath. Dir. 3; U.B.A. 2, 3, 4; Oratorio 2, 3; Sports 2, 3; Ball State University
Bode, Gregory C.—Columbus, Ohio; Social Studies Education; Theta Epsilon Chi; A.C.T. 2; Summer Banquet, Student Ch. 2; Band 1; Oratorio 1; Opera 1
Boley, John A.—Columbus, Ohio; Practical Christian Training; Kappa Theta Chi, V. Pres. 3; A.C.T. 2; Films 4; Sports 1, 2, 3, 4
Bontrager, Pamela J.—Wakarusa, Ind.; Office Administration; Pi Delta Chi, Treas. 2; U.B.A. 1, 2, 3, 4
Boone, Daniel A.—Maplewood, N.J.; Radio and Television; Epsilon Zeta Chi, Sec. 2, Sgt./Arms 2, Ath. Dir. 2; Freshman Class, Sgt./Arms; Gospel Chapel Assemblies, Pres. 2, 3; Modern Languages 2, 3; Sports 1, 2, 3, 4; Kean College of New Jersey
Booth, Ginny L.—Schiller Park, Ill.; Music Education; Chi Sigma Phi, Chor. 3; G.A.R.B. Girls, Pres. 3; A.C.T. 4; Band 1, 2, 3, 4
Bott, Richard P., II—Independence. Mo.; Management; Basilean, Sec. 4; Senior Class, Treas.; Non-Denominational Boys, V. Pres. 4, Treas. 3; U.B.A. 1, 2, 3, 4, Pres. 4, Treas. 3; PERSONALITIES
Boyd, Mary R.—Greenville, S.C.; Piano; Theta Alpha Chi, V. Pres. 3; Modern Languages 1, 2, 3, 4; Orchestra 1, 2, 3; Opera 1, 2, 3
Braden, William A.—Birmingham, Ala.; Management; Epsilon Zeta Chi, Treas. 4; U.B.A. 3, 4; Oratorio 4; Films 4; Sports 3, 4; Auburn Univeristy
Bradstreet, Christy J.—N. Adams, Mich.; Music Education; Mary Gaston; A.C.T. 2; Oratorio 3; Hillsdale College
Brenneman, Florence K.—Greenville, S.C.; Home Economics; Theta Mu Theta
Britt, Helen L.—Richmond, Va.; Elementary Education; Pi Delta Chi, Pres. 3, Treas. 2; A.C.T. 4; Oratorio 3
Brock, Beth A.—Rialto, Calif.; Practical Christian Training; Alpha Gamma Tau; Vesper Choir 3, 4; Oratorio 3; Opera 3
Brogan, EllaMay—Oakland City, Ind.; Elementary Education; Sigma Lambda Delta; Vincennes Business College
Brondyke, Ronald H.—Muskegon, Mich.; Management; Beta Gamma Delta; U.B.A. 2, 3, 4; Sports 3; Muskegon Community College
Broughton, Cathy L.—Delta, Colo.; Elementary Education; Sigma Kappa Rho; A.C.T. 3, 4; Vesper Choir 2, 3, 4; Oratorio 2, 3; Films 4
Browning, Richard P.—Proctorville, Ohio; Bible; Theta Epsilon Chi, Pres. 4, Chap. 3; Sports 2, 4
Buck, Alan W.—Trout Run, Pa.; Language Education; Pi Gamma Delta; A.C.T. 2; Modern Languages 1, 2, 3, 4; German Club, V. Pres. 2
Buck, Herbert M.—Phoenix, Ariz.; Bible; Pi Kappa Alpha
Buiter, Michael R.—Worth, Ill.; Accounting; Pi Gamma Delta, Pres. 3, 4, Sec. 2; Inter-Society Council, Pres. 4, V. Pres. 4, Treas. 3; U.B.A., V. Pres. 4; CHRISTIAN LEADERSHIP; WHO'S WHO
Bumgarner, Cynthia J.—Newport News, Va.; Music Education; Beta Epsilon Chi; Life Service Band 3; A.C.T. 2, 4; Oratorio 4; Orchestra 1, 2, 3, 4
Bunker, Cindy L.—Old Lyme, Conn.; Sacred Music; Tri Sigma, Chor. 4; Modern Languages 4; Oratorio 1, 3, 4; The Kings College
Burg, Christine A.—Elk Grove Village, Ill.; Health and Physical Education; Alpha Gamma Tau, Pres. 4, Ath. Dir. 3; A.C.T. 2, 4; Sports 1, 2, 3, 4; Cheerleader 3, 4
Burgess, Jerry D.—Smithfield, N.C.; Bible; Phi Kappa Pi; Sports 1, 2, 4; Free Will Baptist Bible College
Burgess, Stephen D.—Greenville, S.C.; Bible; Upsilon Chi Pi; Florida State University, Newberry College
Burleson, Ashley B.—Houston, Texas; Accounting;

Excalibur, Treas. 2, Sgt./Arms 1; U.B.A. 3, 4; Modern Languages 1, 2; Sports 2, 3, 4; University of Houston, Houston Community College

Burrell, Richmond P.—Loganville, Ga.; Health and Physical Education; Chi Delta Theta, V. Pres. 3, Sgt./Arms 2, Ath. Dir. 2; A.C.T. 1, 2; Oratorio 1; Sports 1, 2, 3, 4; Berry College

Butler, Ricka C.—Greenville, S.C.; Radio and Television; Theta Alpha Chi, Debate Team Capt. 2, 3; Modern Languages 2, 3; Oratorio 1, 2

Butz, Marianne—La Grange, Ill.; Accounting; Theta Delta Omicron; U.B.A. 4

Calder, Laurie E.—Newport, Maine; Nursing; Tri Sigma; A.C.T. 4; Sports 1, 4; Central Maine General School of Nursing

Caldwell, Shawn D.—Canoga Park, Calif.; Bible; Delta Theta Pi, V. Pres. 3; A.C.T. 4; Sports 1, 2, 3, 4

Callison, Jerry L.—Golden, Ill.; Bible; Kappa Theta Chi; Films 4

Cameron, Alan B.—Greenville, S.C.; Practical Christian Training; Kappa Theta Chi; A.C.T. 3; Sports 1, 4; Word of Life Bible Institute

Cameron, Janice A.—Los Alamitos, Calif.; Home Economics; Parker

Campbell, Melissa—Holden, Mass.; French; Chi Kappa Delta, Sec. 3; A.C.T. 1, 2, 3; Modern Languages 1, 2, 3, 4; Sports 1, 2, 3, 4

Campman, Laura L.—Wellsboro, Pa.; Elementary Education; Zeta Tau Omega, Sgt./Arms 2, 3; Life Service Band 3, 4; A.C.T. 3, 4

Cantin, Barbara L.—Guildhall, Vt.; Elementary Education; Beta Epsilon Chi, Treas. 2; A.C.T. 3, 4; Sports 1, 2, 3, 4; Cheerleader 2

Caprio, Benjamin, Jr.—Suffolk, Va.; Bible; Basilean

Carne, Jerome P.—Rochester, N.Y.; Management; Phi Kappa Pi; U.B.A. 4

Carper, Alan J.—San Diego, Calif.; Management; Alpha Theta Pi; A.C.T. 2; U.B.A. 2, 3, 4; Films 4; Sports 2, 3; San Diego Mesa College

Carrier, Jerry L.—Indianapolis, Ind.; Bible; Basilean; Films 4; Porter Business College

Celio, Jerry R.—Greenville, S.C.; Broadcast Engineering; Phi Beta Chi; Sports 1, 2, 3, 4; WBJU 1, 2, 3, 4

Celio, Yvonne W.—Greenville, S.C.; Radio and Television; Pi Delta Chi; Modern Languages 3, 4

Chambers, Jennifer M.—Worthington, Ohio; Christian Missions; Browning, Pres. 3; Non-Denominational Girls, Sec. 2; Summer Banquet, Student Sec. 2; Modern Languages 3, 4

Chapman, Gary L.—Syracuse, N.Y.; Mathematics; Kappa Theta Chi; Sports 1, 2, 3, 4

Chapman, Mark E.—Shreveport, La.; Management; Upsilon Chi Pi; U.B.A. 1, 2, 3, 4

Chapman, Marquis J.—Brunswick, Ga.; Practical Christian Training; Lanier, Chap. 4, Sgt./Arms 3, Ath. Dir. 1, 2; Sports 1, 2, 3, 4

Charron, Kenneth R.—Douglas, Mass.; Management; Chi Alpha Pi; A.C.T. 2, 4; U.B.A. 1, 2, 3, 4

Cheadle, Edwin R., Jr.—Walnut Creek, Calif.; Practical Christian Training; Phi Kappa Pi; A.C.T. 2; Opera 1; Sports 4

Cherry, Kurt A.—Delran, N.J.; Accounting; Pi Kappa Alpha; U.B.A. 1, 2, 3, 4; Sports 1, 2, 3, 4

Cherry, Marta H.—Holiday, Fla.; Music Education; Browning, Chor. 4; Mission Prayer Band, Chor. 4; Oratorio 3, 4; Clearwater Christian College, St. Petersburg Junior College

Chest, Robert D.—Mobile, Ala.; Music Education; Epsilon Zeta Chi; Methodist Boys, Pres. 2, Chor. 2, 3, 4; A.C.T. 2, 3, 4, Treas. 3; Summer Banquet, Student Ch. 3, 4; Band 1, 2, 3, 4; Woodwind Choir 1, 2, 3, 4; Oratorio 4; Orchestra 2, 3, 4; Opera 2, 3, 4; Woodwind Contest 3; Praise-Hymn Scholarship Award 3

Chew, Sandra M.—East Jordan, Mich.; Elementary Education; Parker, Treas. 2, Chap. 3; A.C.T. 3, 4

Chickering, David E.—Concord, N.H.; Sacred Music; Phi Beta Chi; Baptist Boys, Chor. 3; Modern Languages 3, 4

Chin, Yvonne E.—Kowloon, Hong Kong; Piano; Mary Gaston, Chap. 4; Chor. 3

Chinnis, Kim A.—Suffolk, Va.; Mathematics Education; Tau Delta Chi; A.C.T. 3, 4; Sports 3, 4

Chorbajian, Myron R.—Racine, Wis.; Bible; Basilean; Opera 1

Clark, Bruce W.—Ft. Smith, Ark.; Bible; Epsilon Zeta Chi; A.C.T. 2

Clark, Kathryn L.—Savannah, Ga.; Music Education; Tau Delta Chi, Chor. 3; Bible Baptist Class, V. Pres. 3, 4; A.C.T. 1, 3; Radio Choir 1, 2, 3, 4; Oratorio 3

Clausen, Lavonne K.—Spring Lake, Mich.; Elementary Education; Sigma Kappa Rho; A.C.T. 4; Summer Banquet, Student Ch. 2

Clayton, Nancy J.—Osawatomie, Kans.; Interpretative Speech; Sigma Lambda Delta, Pres. 3, Chor. 2, 3, 4; Baptist Girls, Chor. 3, 4; A.C.T. 2; Modern Languages 3, 4; Vesper Choir 1, 2, 3, 4; University Summer Ensemble 3; Opera 3; Sports 1, 2, 3, 4; Cheerleader 2; VINTAGE: Literary 3; Oral Roberts University

Clemente, Roland G.—Greenville, S.C.; Christian Missions; Pi Epsilon Phi. Chap. 2, 3, 4; Freshman Class, Chap.; Sophomore Class, Chap.; French Club, Chap. 2, 3; Sports 1, 2; WHO'S WHO

Clements, Dennis A.—Pelham, Ga.; Bible; Theta Kappa Nu, Ath. Dir. 2; A.C.T. 1

Clepper, Lee B.—Greenville, S.C.; Science Education; Alpha Omega Delta, Pres. 3, V. Pres. 3; A.C.T. 3; Sports 2, 3, 4; University of Houston, Western Maryland College

Cline, Bruce L.—Chesterland, Ohio; English Education; Chi Delta Theta; A.C.T. 1, 2, 3, 4

Clipper, Daniel L.—Metairie, La.; Bible; Theta Epsilon Chi; Tulane University

Clough, Priscilla L.—Baltimore, Md.; Social Studies Education; Browning, Historian 2; A.C.T. 4; Sports 1, 2, 3, 4

Cobb, Billy J.—Riverdale, Ill.; Social Studies Education; Alpha Omega Delta; A.C.T. 4; Sports 2, 3; VINTAGE, Sports 3

Cochran, Bennie G.—Oxford, Pa.; Speech Education; Lanier, Sec. 2, 4; A.C.T. 2, 3, 4; Oratorio 1; Opera 1; Classic Players 2, 3, 4; Films 4; Sports 1, 2

Cocks, George R.—Montgomery, Ala.; Accounting; Pi Gamma Delta, Pres. 2, Treas. 1, 2; Inter-Society Council, Treas. 2; Freshman Class, Pres.; Ushers, Treas. 2; Sports 1, 2, 3, 4; WHO'S WHO

Coleman, Mark E.—Tempe, Ariz.; Sacred Music; Basilean; Mission Prayer Band, Chor. 4; Band 1, 2, 3, 4; Orchestra 1, 2, 3, 4; Opera 1, 2, 3, 4

Coley, Timothy J.—Galesburg, Ill.; Bible; Excalibur, Pres. 3, 4, Ath. Dir. 2; Opera 1; Sports 1, 2, 3, 4; Carl Sandburg Junior College

Collins, Betty K.—Stillmore, Ga.; Biology; Tau Delta Chi, Chap. 4

Condrey, Jack M., Jr.—Irvine, Calif.; Bible; Lanier, Sgt./Arms 2; Modern Languages 2, 3, 4; University of Arizona, Arizona State University

Coney, James R.—Orlando, Fla.; History; Theta Epsilon Chi; Christian and Missionary Alliance, Pres. 4, V. Pres. 2; Modern Languages 1, 2; Sports 1; Florida Technological University

Conley, David W.—Spencer, W.Va.; Accounting; Phi Beta Chi; A.C.T. 1, 2, 3, 4; U.B.A. 1, 2, 3, 4; Sports 1

Cook, Debra D.—Denver, Colo.; Practical Christian Training; Theta Pi Delta; Life Service Band 4; Summer Banquet, Student Sec. 2

Cook, John W.—Stone Mtn., Ga.; Church Administration; Epsilon Zeta Chi; A.C.T. 2, 3, 4; U.B.A. 2; Films 4; Sports 3

Cook, Ricky L.—Evans, Ga.; Practical Christian Training; Epsilon Zeta Chi; Augusta College

Coombs, Elizabeth A.—Drayton Plains, Mich.; Elementary Education; Theta Pi Delta; A.C.T. 1, 2, 3; Sports 1, 2, 3

Cope, Colleen—Sellersville, Pa.; Practical Christian Training; Alpha Gamma Tau; U.B.A. 1; Summer Banquet, Student Sec. 3; Opera 1, 3, 4; Sports 1, 2, 3; Cheerleader 2, 3, 4; Calvary Baptist Bible Institute

Corbin, Larry G.—Belpre, Ohio; Bible; Kappa Theta Chi, Chap. 4

Corey, Randall L.—Harrisville, Mich.; Sacred Music; Chi Delta Theta, Chor. 4; Non-Denominational Boys, Chor. 3, 4; A.C.T. 2, 3; Modern Languages 3; Vesper Choir 3, 4; Oratorio 4; Opera 2, 3, 4; Classic Players 2, 3

Corkhill, James H.—Sioux City, Iowa; Bible; Basilean, Sec. 4; Sports 3, 4; Drake University

Corn, James S.—Charlotte, N.C.; Science Education; Beta Gamma Delta; A.C.T. 2, 4

Cottrell, Debra J.—Mentor, Ohio; Piano; Parker; Modern Languages 2

Coulter, James M.—Prentiss, Miss.; Bible; Chi Alpha Rho, Treas. 2, Chor. 3, Sgt./Arms 2

Craft, James A.—Anchorville, Mich.; Art Education; Chi Delta Theta; Faithway College

Craig, Michael R.—Garland, Texas; Management; Pi Kappa Alpha; U.B.A. 3, 4; Stephen F. Austin State University; Eastfield College

Crowder, Cynthia E.—Durham, N.C.; Elementary Education; Sigma Lambda Delta; A.C.T. 1, 2, 3, 4; Band 1, 2, 3, 4; Oratorio 1, 3, 4; Opera 3

Crump, Timothy D.—Greenville, S.C.; Management; Bryan; U.B.A. 2, 3, 4

Crymble, Linda L.—Pompton Lakes, N.J.; Mathematics; Sigma Kappa Rho, Treas. 2, Sgt./Arms 1, 2; G.A.R.B. Girls, Sec. 2, Treas. 2; A.C.T. 4; Summer Banquet, Student Sec. 3

Culpepper, Seleta S.—Panama City, Fla.; Practical Christian Training; Pi Theta Epsilon, V. Pres. 3; Vesper Choir 3, 4; Gulf Coast Community College

Cunningham, Susan F.—Taylors, S.C.; Nursing; Chi Alpha Rho; Grace Hospital School of Nursing, Wayne State University

Currie, Anita L.—Troy, Mich.; Home Economics Education; Bronte, Pres. 4, V. Pres. 3, Ath. Dir. 3; A.C.T. 2, 3, 4; Summer Banquet, Student Sec. 3; Sports 3, 4

Dalton, Cindy L.—Turbotville, Pa.; Home Economics Education; Zeta Tau Omega, Sec. 4; A.C.T. 3; PERSONALITIES

Davidson, Dale B.—Manchester, Md.; Sacred Music; Pi Gamma Delta; Radio Choir 1, 2, 3, 4; Television Choir 4; Oratorio 1, 3, 4; Opera 2, 4; University of Maryland

Davis, William W., III—Panama City, Fla.; Science Education; Nu Delta Chi, Pres. 4, V. Pres. 3; A.C.T. 3, 4; Summer Banquet, Student Ch. 3; Sports 2, 3, 4; Gulf Coast Community College

Dearmore, Carol A.—Garland, Texas; History; Zeta Tau Omega; Northwestern State University of Louisiana, Independent Baptist College, Eastfield College, University of Texas, Richland College

DeGuzman, Edith—Torrance, Calif.; Bible; Bronte, Pres. 4, V. Pres. 3; WHO'S WHO; Maryknoll College

Dickenson, Mary A.—Batavia, Ill.; Elementary Education; Mary Gaston; A.C.T. 2

Dickert, Charles R.—W. Hartford, Conn.; Bible; Pi Kappa Alpha; A.C.T. 3, 4; Opera 1; Worcester Polytechnic Institute

Dierking, Philip W.—S. Elgin, Ill.; Bible; Secondary Education; Theta Epsilon Chi, Chor. 2; Sports 1, 2, 3, 4

Dietrich, Kathy L.—New Tripoli, Pa.; Elementary Education; Chi Kappa Delta; A.C.T. 1, 4; Cheerleader 1, 2

Ditto, Carol A.—Wichita Falls, Texas; Cinema; Tau Delta Chi; Oratorio 1; Films 3, 4

Dodgens, Michael H.—Greenville, S.C.; Biology; Alpha Omega Delta; Sports 1, 2, 3, 4

Dollar, Marcia K.—Minneapolis, Minn.; History; Theta Pi Delta, Chap. 3, 4; Modern Languages 2, 3; Opera 1; Classic Players 1; Cheerleader 2, 3, 4; CHRISTIAN LEADERSHIP; VINTAGE, Academy 1, Societies 2

Dukeshier, Mark S.—Claremont, Calif.; Elementary Education; Chi Delta Theta

Duncan, Karen S.—Dayton, Wash.; Interpretative Speech; Tau Delta Chi, Treas. 3; Modern Languages 2, 3

Dunlap, Regina M.—Florence, S.C.; Science Education; Browning, Sec. 1, Chap. 4; Gospel Chapel Assemblies, Chor. 2; A.C.T. 1, 4; Church Choir 3, 4; Films 4; Sports 2, 3, 4; WHO'S WHO

Dunlop, Rose M.—Plainwell, Mich.; Accounting; Theta Alpha Chi, Ath. Dir. 2; U.B.A. 1, 2, 3, 4; Sports 1, 2, 3, 4

Dunn, James S.—Camden, Delaware; Management; Chi Alpha Rho; University of Delaware

Dunn, Kathleen J.—New Kensington, Pa.; Nursing; Tri Sigma; Allegheny Valley School of Nursing

Dusing, Farry B.—Indianapolis, Ind.; Bible; Chi Alpha Rho; Indiana Bible College, Greenville Technical College

Duvall, Raymond B.—Norfolk, Va.; Sacred Music; Lanier, Sec. 2, Chor. 3; Summer Banquet, Student Ch. 3; Modern Languages 3, 4; Vesper Choir 3, 4; Oratorio 1, 2

Dyer, Sidney D.—Wenatchee, Wash.; Bible; Nu Delta Chi, Chap. 3, Sgt./Arms 2; Mission Prayer Band, Pres. 3, Sec. 2; Modern Languages 1, 2; Wenatchee Valley College

Easter, Mark W.—Joliet, Ill.; Broadcast Engineering; Theta Kappa Nu, V. Pres. 3, Sec. 2; G.A.R.B. Boys, Treas. 3; Sports 1; VINTAGE, Activities and Organizations 3

Edge, Martha S.—Tifton, Ga.;Social Studies Education; Tau Delta Chi, Treas. 2, 4, Debate Team Capt. 2; Modern Languages 3; Sports 1, 2, 3, 4

Edwards, A. Dale—Lockport, Ill.; Speech Education; Chi Alpha Pi, V. Pres. 2, Sec. 1; A.C.T. 3, 4; Classic Players 3, 4; Sports 1, 2, 3, 4

Ehresman, Donald L.—Roseville, Mich.; Accounting; Phi Beta Chi, Treas. 4; U.B.A. 1, 2, 3, 4; Sports 3

Eife, Roberta D.—Copake, N.Y.; Church Administration; Chi Kappa Delta, Chap. 4; Modern Languages 2, 3

Elder, Teresa A.—Taylors, S.C.; Music Education; Theta Pi Delta; A.C.T. 4; Oratorio 2, 3

Elkins, Alice I.—Burdett, N.Y.; Humanities; Tau Delta Chi

Ellis, Richard D., II—Greenville, S.C.; Science Education; Alpha Omega Delta, Pres. 4, Ath. Dir. 2, 3, Debate Team Capt. 3, 4; A.C.T. 2, 4; Sports 1, 2, 3, 4

Engle, Karen A.—Cato, N.Y.; Christian Missions; Sigma Kappa Rho; Life Service Band 1, 2; A.C.T. 2; Modern Languages 1, 2, 3, 4; Sports 2, 3

Enlow, Paul D.—Denver, Colo.; Chemistry; Pi Kappa Alpha; Freshmen Chemistry Award 1

Eoute, David A.—Williamsport, Pa.; Cinema; Phi Beta Chi, Chap. 2; A.C.T. 3; Opera 1; Films 4; Sports 1

Eshleman, Martin J.—Chester, Pa.; Elementary Education; Alpha Omega Delta, Ath. Dir. 3, Critic 4; G.A.R.B. Boys, V. Pres. 2; Church Choir 3; Radio Choir 4; Vesper Choir 4; Oratorio 1; Sports 1, 2, 3, 4

Estabrooks, Burnell E. —Sackville, N.B., Canada; French; Pi Kappa Alpha; Modern Languages 4

Esterline, Kathy S.—DeWitt, Mich.; Practical Christian

Training; Theta Alpha Chi; A.C.T. 4
Evans, Doyle J., Jr.—Knoxville, Tenn.; Social Studies Education; Epsilon Zeta Chi; Sports 2, 3, 4; University of Tennessee
Evans, Leila H.—Summerville, S.C.; Elementary Education; Theta Delta Omicron, Chap. 4; A.C.T. 3, 4
Fast, Rebecca R.—New Buffalo, Mich.; Speech Education; Beta Epsilon Chi; A.C.T. 2, 3; Band 1, 2; Classic Players 1; Sports 1, 2, 3
Faubell, Edward M.—Cherry Hill, N.J.; Broadcast Engineering; Kappa Theta Chi; Inter-Collegiate Debate Team 1; Films 4; Sports 1, 2, 3, 4
Feil, Valerie A.—Atlanta, Ga.; Radio and Television; Zoe Aletheia, Historian 4; A.C.T. 1; Modern Languages 3
Felber, Mirriel J.—Manteno, Ill.; Elementary Education; Pi Theta Epsilon; Baptist Girls, V. Pres. 4; A.C.T. 1, 2, 3; Summer Banquet, Student Sec. 2; Radio Choir 1, 2, 3; Vesper Choir 1, 2, 3; Oratorio 1, 2, 3
Fenton, Mary E.—Waterloo, Iowa; Instrument; Sigma Lambda Delta, Pres. 4; Modern Languages; String Ensemble 2, 3, 4; Orchestra 2, 3, 4; Opera 2, 3, 4; Sports 3, 4; University of Northern Iowa
Fetzer, Glenn W.—Grenloch, N.J.; French; Lanier; Modern Languages 1, 2, 3, 4; French Club, V. Pres. 3, Chap. 4; String Ensemble 1
Fink, Debra L.—Marron, Pa.; Humanities; Sigma Lambda Delta
Fishel, Cathern H.—Roanoke Rapids, N.C.; Nursing; Tau Delta Chi; Life Service Band 1, 4; A.C.T. 4; Halifax County Technical Institute
Fisher, Rebecca A.—Greenville, S.C.; Home Economics; Pi Theta Epsilon, Pres. 3, Sec. 3
Fleck, Jennifer J.—Millville, Pa.; Nursing; Sigma Lambda Delta; Coatesville Hospital School of Nursing, West Chester State College, Temple University
Fletcher, Barbara S.—Troy, Ohio; Medical Missions; Tau Delta Chi; Band 1; Miami Valley Hospital School of Nursing
Flinner, Genel—Akron, Ohio; Social Studies Education; Theta Alpha Chi; Student Body, Sunday School Sec. 3; Bible Baptist Class, Sec. 1, 2; A.C.T. 1, 4; Summer Banquet, Student Ch. 3; Cheerleader 1, 2, 3, 4; WHO'S WHO
Flora, Karen L.—Taylor, Mich.; Home Economics Education; Beta Epsilon Chi; A.C.T. 1
Flowers, Allen D.—Ingalls, Kans.; Accounting; Pi Kappa Alpha; U.B.A. 1, 2, 3, 4; Sports 2, 3, 4
Forsee, Bruce A.—Fairfax, Va.; Bible; Theta Epsilon Chi; G.A.R.B. Boys, Pres. 4
Forsythe, Deborah H.—Greenville, S.C.; English; Theta Alpha Chi, Chor. 3; A.C.T. 1, 2; Modern Languages 3, 4; Vesper Choir 3; Opera 1, 2
Franklin, Benjamin W.—Oceanville, N.J.; Cinema; Epsilon Zeta Chi, Sgt./Arms 2; Bible Baptist Boys, Treas. 3; Films 4; Sports 1, 2, 3, 4
Franklin, Joanie L.—Memphis, Tenn.; Elementary Education; Beta Epsilon Chi; Summer Banquet, Student Ch. 1, 3
Franseen, Thomas H.—Galesburg, Ill.; Bible; Chi Delta Theta; A.C.T. 4; Vesper Choir 3, 4; Woodwind Choir 3; Opera 2; Classic Players 4; Films 4; Sports 1
Fredericksen, John R.—Pender, Nebr.; Nursing; Pi Kappa Alpha; Sports 1; Grace Bible College
Freeman, Kathy L.—Durham, N.C.; Christian Missions; Chi Kappa Delta, Treas. 1, Sgt./Arms 2; Cheerleader 3, 4
Friske, Reinhard—Baroda, Mich.; Chemistry; Pi Kappa Alpha; Sports 3
Froman, Gary G.—Danville, Ill.; Bible; Nu Delta Chi, Treas. 2; Sports 3
Gailey, Donna M.—Pine Bluff, Ark.; Practical Christian Training; Sigma Lambda Delta, V. Pres. 4; Senior Class, V. Pres; Baptist Girls, V. Pres. 4; A.C.T. 2, 3; Radio Choir 1, 2, 3, 4; University Summer Ensemble 3; Oratorio 1, 2, 3; Opera 1; Sports 1, 2; Cheerleader 3, 4; Christmas T.V. Program 2; WHO'S WHO
Garfield, Susan A.—Grand Rapids, Mich.; Elementary Education; Sigma Lambda Delta; A.C.T. 3; String Ensemble 3; Sports 2, 3, 4; Tennessee Temple College
Garippa, Dona L.—Augusta, Maine; Practical Christian Training; Sigma Lambda Delta; Life Service Band 1; A.C.T. 1; Sports 3; Cheerleader 3; PERSONALITIES
Gary, Elizabeth A.—Montrose, Pa.; Church Administration; Chi Kappa Delta; Modern Languages 1, 2
Gaus, Gregory J.—Flint, Mich.; Accounting; Pi Kappa Alpha; U.B.A. 1, 2, 3, 4
Geddes, Mary E.—Maxwell, Iowa; Home Economics Education; Tri Sigma; Life Service Band 2; A.C.T. 1, 2, 3, 4; Sports 1, 2, 3
Gembola, Scott L.—Buffalo, N.Y.; Church Administration; Alpha Theta Pi; Modern Languages 2, 3; Sports 1
Germeroth, Deborah L.—Umatilla, Fla.; Elementary Education; Sigma Lambda Delta, Sgt./Arms 3; Bible Baptist Class, Sec. 4; A.C.T. 1, 2, 3, 4; Sports 1, 2, 3, 4; Cheerleader 1
Gessner, Carolyn D.—Englishtown, N.J.; Home Economics Education; Theta Delta Omicron, Pres. 3, V. Pres. 3; A.C.T. 1, 2, 3, 4; Cheerleader 1, 2, 3
Gibble, David P.—Myerstown, Pa.; Cinema; Phi Beta Chi; A.C.T. 3, 4; Grace College
Gibble, Steven R.—Myerstown, Pa.; Management; Phi Beta Chi; U.B.A. 2, 3, 4; Films 4; Sports 2, 3, 4; LeTourneau College
Gibbs, Charlotte A.—Thomasville, Ga.; Speech Education; Sigma Lambda Delta, Sgt./Arms 2; A.C.T. 1, 2, 3, 4; Opera 3; Classic Players 3
Gillespie, Kathryn L.—Seneca, S.C.; Health and Physical Education; Theta Alpha Chi; A.C.T. 1, 2, 3, 4
Gingery, Christa L.—Greenville, S.C.; Voice; Piano; Theta Pi Delta, Chor. 3; Radio Choir 1, 2, 3; Television Choir 4; Opera 1, 2, 3, 4; Films 4; Sports 1; Voice Contest 3
Glenn, Virginia A.—Macon, Ga.; Cinema; Sigma Lambda Delta; Films 4
Godbey, Carol J.—Saint Albans, W.Va.; Social Studies Education; Sigma Lambda Delta; A.C.T. 1, 4; Summer Banquet, Student Ch. 3; Cheerleader 2, 3
Godfrey, Edwin C.—Willow Grove, Pa.; Bible; Lanier, Sec. 3, Sgt./Arms 2; Films 4; Sports 1, 2
Goembel, Harrison D.—Sanford, Fla.; Accounting; Pi Kappa Alpha, Treas. 3, 4; U.B.A. 1, 2, 3, 4; Films 4; Sports 1, 2, 3, 4
Goldberg, Cynthia L.—Miami Lakes, Fla.; Accounting; Theta Delta Omicron, Treas.3; U.B.A. 1, 2, 3, 4; Sports 1, 2, 3
Goldsworthy, Susan K.—Longmont, Colo.; Social Studies Education; Sigma Lambda Delta; A.C.T. 3, 4; Films 4; Heritage Christian College, University of Colorado
Goode, Camilla M.—Lafayette, Ind.; Home Economics Education; Pi Delta Chi, Sec. 2, Chap. 3; A.C.T. 3, 4
Goodreau, Valeen S.—Fair Play, S.C.; Practical Christian Training; Zoe Aletheia, Chap. 4, Chor. 2; Summer Banquet, Student Sec. 3; Sports 1, 2, 3, 4
Gordon, Johnny F.—Fairburn, Ga.; Bible; Chi Delta Theta; Clayton Junior College
Gorton, Debra A.—Binghamton, N.Y.; Elementary Education; Sigma Kappa Rho
Grindell, Jon F.—Findlay, Ohio; Bible; Phi Beta Chi, Pres. 4, V. Pres. 3, Chap. 4, Sec. 2, Chor. 3; Inter-Society Council, Parliamentarian 4; Vesper Choir 1, 2, 3; Sports 1, 2, 3, 4; WHO'S WHO
Griswold, Lori A.—Ponte Vedra, Fla.; English Education; Theta Pi Delta; A.C.T. 1; Sports 3, 4; Cheerleader 3
Gritzan, Pam J.—Massillon, Ohio; Practical Christian Training; Theta Pi Delta
Grogan, Deborah A.—Pawtucket, R.I.; Elementary Education; Chi Kappa Delta; A.C.T. 3, 4; Sports 3
Haddock, Richard L.—Shamokin, Pa.; Bible; Chi Alpha Rho, Pres. 3, 4, V. Pres. 2, Chap. 3; WHO'S WHO
Hagemann,Patricia L.—Parma Heights, Ohio; Accounting; Chi Kappa Delta, Sec. 2, 3; U.B.A. 3, 4; Vesper Choir 1, 2, 3, 4; Oratorio 2; Opera 2; Sports 1, 2, 3, 4; Cuyahoga Community College
Halleck, Allen D.—Davison, Mich.; Music Education; Alpha Theta Pi, Chor. 3, 4, Pianist 1, 2, 3; A.C.T. 1, 2, 3, 4; Band 1, 2, 3; Vesper Choir 4; University Summer Ensemble 1; Orchestra 3; Opera 1, 3
Hamilton, Ronald W.—Moorestown, N.J.; Church Administration; Theta Kappa Nu; Films 4; Sports 1, 2, 3, 4
Hamilton, Terril L.—S. Bend, Ind.; Sacred Music; Theta Kappa Nu, Pres. 4, Chap. 3, Chor. 2, 4; Sophomore Class, Chor.; Junior Class, Chor.; Senior Class, Chor.; G.A.R.B. Boys, Chor. 2, 3, 4; Trombone Choir 1, 2, 3, 4; Vesper Choir 1, 2, 3, 4; University Summer Ensemble 3, 4; Opera 1, 4; Sports 1, 2; CHRISTIAN LEADERSHIP; WHO'S WHO
Hammond, James D., III—Charlottesville, Va.; Management; Chi Alpha Pi, Treas. 2; U.B.A. 3, 4; Modern Languages 2; Sports 1, 2, 3, 4; University of Virginia
Hankin, Lynn D.—Morrisville, Pa.; Piano; Theta Pi Delta; Modern Languages 3, 4; Oratorio 2, 3; Opera 3
Hansen, Thomas L.—Kankakee, Ill.; Broadcast Engineering; Upsilon Chi Pi; Southern Illinois University, Illinois State University
Hanson, Robert A., Jr.—S. Carver, Mass.; Dramatic Production; Epsilon Zeta Chi; Opera 1; Classic Players 1, 3
Harman, Penny M.—Hughesville, Pa.; Church Administration; Browning; Inter-Denominational Girls, Sec. 2; A.C.T. 1, 2, 3, 4; Modern Languages 1, 2, 3, 4; Oratorio 2, 3, 4; Sports 2
Harris, Allen G.—Sellersville, Pa.; Bible; Pi Epsilon Phi, Pres, 4, V. Pres. 3, 4, Sgt./Arms 2, Ath. Dir. 1, 3; Sports 1, 2, 3, 4;
Harris, Garry A.—Las Vegas, Nev.; Bible; Upsilon Chi Pi
Harrold, Shonie L.—N. Little Rock, Ark.; Elementary Education; Sigma Lambda Delta; A.C.T. 1, 2, 3, 4; Sports 1, 2, 3, 4
Hastie, Ruth A.—Media, Pa.; Elementary Education; Zeta Tau Omega; G.A.R.B. Girls, V. Pres. 4, Sec. 3; A.C.T. 1
Hawks, Donald W.—Hobart, Ind.; Pastoral Studies; Pi Epsilon Phi, Sgt./Arms 3, 4; Sports 2, 3, 4; McMurry College, Indiana University
Hayes, James E.—Chicago, Ill.; Bible; Epsilon Zeta Chi; Northern Illinois University, Florida Bible College
Haynes, Paula S.—Franklin, W.Va.; Nursing; Upsilon Chi Pi; Morris Harvey College
Heacox, Janice L.—Nampa, Idaho; Music Education; Pi Theta Epsilon; A.C.T. 1, 2, 3, 4; Oratorio 3, 4; Sports 1, 2, 3, 4
Hearn, Vesta K.—Huntsville, Ala.; Home Economics; Theta Pi Delta
Heatwole, Lloyd E.—Bridgewater, Va.; Bible; Pi Kappa Alpha, Chap. 4
Hellmann, Karl E.—Perkasie, Pa.; Bible; Chi Delta Theta; Sports 1, 2, 3, 4
Henderson, Kathryn L.—Athol, Idaho; Elementary Education; Sigma Lambda Delta; Life Service Band 1; A.C.T. 1, 2, 3, 4
Henson, Joseph L., Jr.—Greenville, S.C.; Bible; Basilean, V. Pres. 2; Films 1
Herring, Diana B.—Louisville, Miss.; Biology; Theta Alpha Chi
Heuer, Michael H.—N. Tonawanda, N.Y.; Sacred Music; Theta Epsilon Chi, Chor. 4; Inter-Denominational Boys, V. Pres. 3, Chor. 2, 3; A.C.T. 3; Modern Languages 2, 3, 4; Band 1, 3, 4; Trombone Choir 2, 3, 4; University Summer Ensemble 3, 4; Orchestra 2, 3; Commencement Brass Contest Winner 3; Winner of South Carolina College Brass Competition 4; College at Buffalo State University
Heusinger, Anne M.—Norfolk, Nebr.; Elementary Education; Tri Sigma, Pres. 4; A.C.T. 1, 2, 3, 4; Sports 1, 2, 3, 4; Cheerleader 1, 2, 3, 4; Alumni Child Award
Higginbotham, Patricia H.—Taylors, S.C.; Elementary Education; Zeta Tau Omega; Free Will Baptist Girls, V. Pres. 3, Sec. 2; A.C.T. 2, 3
Higgins, Edward G.—Pensacola, Fla.; Science Education; Pi Epsilon Phi, Pres. 4, V. Pres. 3, Sec. 2; Inter-Society Council, Sec. 4; Baptist Boys, V. Pres. 4; A.C.T. 2, 3, 4; Oratorio 1; Sports 1, 2, 3, 4; WHO'S WHO
Hightower, Harold S.—Jackpot, Nev.; Bible; Basilean, Sgt./Arms 2; Sports 1, 2
Hildebrand, Debra A.—Doraville, Ga.; Humanities; Chi Sigma Phi, Chap. 4; Modern Languages 2, 3, 4
Hilliker, Helaine J.—Northfield, Mass.; Humanities; Alpha Gamma Tau; Films 4; Heritage Baptist Institute
Hinnant, Margaret A.—Pikeville, N.C.; Humanities; Alpha Gamma Tau; A.C.T. 1, 2, 3, 4; Summer Banquet, Student Ch. 2; Modern Languages 3, 4
Hinton, Danny N.—Raleigh, N.C.; Management; Phi Kappa Pi, Pres. 4; Sports 1, 2, 3, 4
Hobolth, Michael W.—Fowlerville, Mich.; Social Studies Education; Alpha Theta Pi; Films 4
Hodge, Jonathan D.—Gary, Ind.; Bible; Chi Delta Theta
Hodges, Allen A.—Saginaw, Mich.; Accounting; Phi Beta Chi; Bible Baptist Class, Chor. 1; U.B.A. 1, 2, 3, 4; Sports 1, 2
Hodges, Deborah L.—Houston, Texas; Sacred Music; Zeta Tau Omega; Baptist Girls, Pianist 3; A.C.T. 1, 4; Modern Languages 3, 4; Spanish Club, Pianist 4; Radio Choir 3, 4; Oratorio 2, 3; Sports 2, 4
Hodges, John D.—Findlay, Ohio; Bible; Delta Theta Pi, Sgt./Arms 3; G.A.R.B. Boys, V. Pres. 2; Films 4; Sports 1, 2, 3, 4
Hodgkiss, Cynthia L.—Wheeling, W.Va.; Practical Christian Training; Pi Theta Epsilon; Films 4; Sports 2, 4; West Virginia University
Hoffman, Theresa D.—Wichita, Kans.; Health and Physical Education; Zeta Tau Omega, Chap. 4, Ath. Dir. 2, 3; Sports 1, 2, 3, 4; Cheerleader 2, 3
Hollenbeck, Scott B.—Jacksonville, Fla.; Pastoral Studies; Theta Epsilon Chi; Student Body, Treas. 4; Student Union, V. Pres. 4; A.C.T. 1, 2; Band 1, 2, 3, 4; Trombone Choir 1, 2, 3, 4; University Summer Ensemble 1, 2, 4; Orchestra 2; PERSONALITIES; Jacksonville University
Holmberg, Richard P.—Staten Island, N.Y.; Management; Chi Delta Theta; U.B.A. 2; Staten Island Community College
Holmquist, Margaret A.—Tulare, S.D.; Art; Chi Kappa Delta, Sgt./Arms 3, 4, Debate Team Capt. 3; A.C.T. 1, 2, 3, 4; Modern Languages 2, 3, 4; Band 2; Sports 1, 2, 3, 4
Holt, Esther R.—Century, Fla.; Biology; Pi Theta Epsilon, Sec. 2, Chap. 4; Sports 1, 2, 3, 4
Hooper, Barbara L.—Bellflower, Calif.; Church Administration; Zoe Aletheia, Treas. 3; Cerritos Junior College
Hooper, Leroy L. Z.—Pelee Island, Ont., Canada;

Social Studies Education; Lanier; A.C.T. 4; U.B.A. 1
Hornsby, Dorothy J.—Ft. Pierce, Fla.; Church Administration; Theta Pi Delta, Ath. Dir. 2; Modern Languages 2, 3; Asheville-Buncombe Technical Institute
Hunt, Jacquelyn S.—Lakewood, Colo.; Spanish; Beta Epsilon Chi, Treas. 3; A.C.T. 3, 4; Modern Languages 1, 2, 3, 4
Hunt, Rebecca L.—Lakewood, Colo.; Accounting; Beta Epsilon Chi; Life Service Band 3, 4; U.B.A. 2, 3, 4; Colorado State University
Hurst, Daniel J.—Painesville, Ohio; English Education; Alpha Theta Pi, Historian 2; A.C.T. 1, 2, 3; Modern Languages 3; Classic Players 1
Hyma, Holly A.—Marion, Ohio; Elementary Education; Tau Delta Chi, Pres. 1, V. Pres. 1; Non-Denominational Girls, Pres. 1, 4; A.C.T. 3
Isom, Ronald D.—Alton, Ill.; Bible; Theta Kappa Nu, Sgt./Arms 2; Sports 2; Lewis and Clark Community College
Janke, David D.—Littleton, Colo.; Christian Missions; Epsilon Zeta Chi; Baptist Boys, Pres. 4, Sec. 4, Treas. 4
Jarrell, Janie E.—Jacksonville, Fla.; Sacred Music; Sigma Lambda Delta; Church Choir 3, 4
Jarvis, E. Maria—Charlotte, N.C.; Elementary Education; Beta Epsilon Chi, Pres. 3, Chor. 2; Christian Missionary and Alliance, V. Pres. 3, 4, Sec. 2; Life Service Band 1, 2; A.C.T. 1, 2, 3, 4; Sports 1, 2; CHRISTIAN LEADERSHIP: WHO'S WHO
Jeffery, Terri—Greenville, S.C.; Speech Education; Mary Gaston, Pres. 3, Treas. 2, Chap. 3; A.C.T. 2, 3; Oratorio 2; PERSONALITIES
Jenkins, Walter L., Jr.—Wallingford, Pa.; Biology; Pi Gamma Delta, Treas. 2, 3; Non-Denominational Boys, Treas. 1
Jennings, Craig P.—Minneapolis, Minn.; History; Lanier; Inter-Denominational Boys, Pres. 4; Modern Languages 2, 3; Band 2; Trombone Choir 1, 2, 3, 4; Oratorio 1; Classic Players 1
Johnson, Barbara R.—Milton, Fla.; Practical Christian Training; Beta Epsilon Chi; Summer Banquet, Student Sec. 3
Johnson, Daniel C.—Greenville, S.C.; Management; Phi Kappa Pi; U.B.A. 1, 2, 3, 4; Sports 1, 2, 3, 4; West Virginia University
Johnson, Daniel J.—Greenville, S.C.; English; Kappa Theta Chi; Vesper Choir 4; Sports 1, 2, 3, 4
Johnson, Janet R.—Panama City, Fla.; Music Education; Alpha Gamma Tau; Life Service Band 1, 2; A.C.T. 2, 3, 4; Band 1, 2, 3, 4; Films 3; Sports 1, 2; Cheerleader 2, 3, 4; Gulf Coast Community College
Johnson, Joseph L.—Chicago, Ill.; Bible; Nu Delta Chi
Jones, April L.—Durham, N.C.; Elementary Education; Chi Kappa Delta, Sgt./Arms 3; Freewill Baptist Girls, Pres. 3, V. Pres. 4, Sec. 2, 3; A.C.T. 3, 4, Sec. 4
Jones, Donnie T.—Elizabeth City, N.C.; Bible; Upsilon Chi Pi, V. Pres. 2, 3
Jones, Gary D.—Galesburg, Ill.; Practical Christian Training; Lanier, Chap. 4; Sports 1, 4; Electronic Computer Programming Institute
Jones, Nicolette F.—Weeks Mills, Maine; Home Economics; Parker, Historian 3; Band 2, 3, 4; University of Maine
Jordan, James H.—Taylors, S.C.; Radio and Television; Upsilon Chi Pi; Inter-Denominational Boys, V. Pres. 3; DeVry Institute of Technology
Kaess, John F.—Timmonsville, S.C.; Broadcast Engineering; Pi Kappa Alpha; Sports 1, 2, 3, 4
Kaminski, Greg A.—Sterling Heights, Mich.; Bible; Chi Delta Theta, Pres. 2, 3, Treas. 2, Chap. 3; Senior Class, Chap.; Opera 1; Sports 1, 2, 3, 4; WHO'S WHO
Karr, David E.—Taylors, S.C.; Accounting; Phi Beta Chi, Ath. Dir. 1, 2; U.B.A. 1, 2, 3, 4; Sports 1, 2, 3, 4
Katka, William E.—Longview, Wash.; Dramatic Production; Excalibur; Classic Players 3; Western Washington State College, Lower Columbia College, Multnomah School of the Bible
Keating, Arlene P.—La Palma, Calif.; Home Economics; Parker, V. Pres. 3, Sgt./Arms 2; A.C.T. 4; Home Economics Seminar Committee 4
Keith, Steven E.—Holly, Mich.; Bible; Pi Kappa Alpha
Kelley, Marsha A.—Central, S.C.; Home Economics Education; Zeta Tau Omega, Sec. 3; A.C.T. 1, 2, 3
Kelsey, Kathleen J.—Sunnyvale, Calif.; Home Economics; Theta Pi Delta, Chap. 4, Sgt./Arms 3; Life Service Band 4, Pres. 4; A.C.T. 4; Sports 2
Kepler, Nancy K.—Corinth, Vt.; Sacred Music; Zoe Aletheia, Sec. 3, Treas. 4, Chor. 2; String Ensemble 4; Orchestra 1, 2, 3, 4
Kimmel, David C.—Bridgeton, Mo.; Bible; Theta Epsilon Chi, Ath. Dir. 2; Summer Banquet, Student Ch. 3; Sports 1, 2, 3, 4
Kimmel, June B.—Jonesville, Mich.; Elementary Education; Tau Delta Chi, Chor. 2; A.C.T. 3, 4
King, Roger S.—Greenville, S.C.; Bible; Pi Epsilon Phi, Chor. 2, 3, 4; Oratorio 1; Opera 1; Sports 2
Kiser, Deborah J.—Hopkins, Mich.; Church Administration; Sigma Kappa Rho, V. Pres. 4, Sec. 2, Chap. 3, 4; G.A.R.B. Girls, Pres. 4, V. Pres. 3; Modern Languages 3, 4; Sports 2, 3, 4; Cheerleader 1, 2, 4; WHO'S WHO
Kohler, Denise E.—Columbus, Ohio; Office Administration; Browning; A.C.T. 2; U.B.A. 2, 3, 4
Kohler, Kathy D.—New Freedom, Pa.; Mathematics Education; Sigma Lambda Delta; A.C.T. 2, 3; Sports 1, 2, 3, 4; Cheerleader 1, 3
Kohler, Lynn B.—Taylors, S.C.; Bible; Epsilon Zeta Chi, Sec. 4; Vesper Choir 3, 4; Oratorio 4; Opera 1, 3; Films 1, 2; Sports 1, 2, 3, 4; VINTAGE, Academy 1, Class Editor 2, 3
Kohler, Richard E.—New Freedom, Pa.; Bible; Kappa Theta Chi; A.C.T. 2, 3; Sports 1, 2, 3, 4
Konopasky, Richard A.—Kingsville, Ont., Canada; Broadcast Engineering; Pi Kappa Alpha, V. Pres. 1, 2; Sports 1, 2, 3, 4;
Koontz, George H.—Wilmington, Del.; Elementary Education; Nu Delta Chi; A.C.T. 1, 2, 3, V. Pres. 3; Opera 1
Korecki, David J.—Greenville, S.C.; Pastoral Studies; Lanier; Michigan State University
Krestan, Ellen J.—Westwood, Kans.; Practical Christian Training; Bronte, V. Pres. 4, Chor. 2, 3; Non-Denominational Girls, Chor. 4; A.C.T. 1, 2, 3, 4; Vesper Choir 1, 2, 3, 4; Oratorio 1, 2, 3, 4
Krewson, William L.—Huntingdon Valley, Pa.; Bible; Epsilon Zeta Chi; Non-Denominational Boys, Pres. 4, Chor. 4; Sports 1, 2
Kuhlewind, Wade L.—Plantation, Fla.; Bible; Theta Kappa Nu; A.C.T. 2; Summer Banquet, Student Ch. 2
Kwast, Robert J.—Fremont, Mich.; Church Administration; Kappa Theta Chi, Sgt./Arms 1, 4; Modern Languages 2, 3, 4; Sports 1, 2, 3, 4; Greenville Technical College
Labins, Steven T.—Canoga Park, Calif.; Bible; Bryan, Pres. 4, V. Pres. 3, Treas. 3; Inter-Society Council, Sec. 4; Baptist Boys, Pres. 4, V. Pres. 4; A.C.T. 4; Summer Banquet, Student Ch. 2, 3; Sports 3, 4; WHO'S WHO
Lamb, Mary J.—Milton, Fla.; Christian Missions; Pi Theta Epsilon, V. Pres. 4, Chor. 1; Freshman Class, Chor.; Senior Class, V. Pres.; Oratorio 1, 2, 3
Lanning, Saundra M.—Greenville, S.C.; Elementary Education; Upsilon Chi Pi; A.C.T. 4; University of Kentucky
Lanyon, Charles P.—Dacono, Colo.; Mathematics; Elementary Education; Pi Kappa Alpha; A.C.T. 3, 4; University of Colorado
Larkins, Ernest R.—Madison, Tenn.; Accounting; Basilean; U.B.A. 1, 2, 3, 4; Summer Banquet, Student Ch. 3; Sports 3, 4
Larson, Stephen E.—Taylors, S.C.; English; Excalibur; Modern Languages 3, 4
Latzo, Carol S.—Philadelphia, Pa.; Radio and Television; Zoe Aletheia, Sgt./Arms 1, Debate Team Capt. 4; Modern Languages 2, 3; Films 4; Sports 1, 2, 3, 4
Lauhoff, Steven C.—Roseville, Mich.; Christian Missions; Theta Kappa Nu; Macomb County Community College
Lawson, Deborah L.—Pontiac, Mich.; Elementary Education; Tau Delta Chi; Conservative Baptist Girls, Sec. 3, Treas. 3; A.C.T. 1, 2, 3, 4
Laxson, Carol L.—Greenville, S.C.; Premed; Theta Pi Delta
Lee, Cecilia D.—Mobile, Ala.; Practical Christian Training; Alpha Gamma Tau; Vesper Choir 1, 2, 3; Opera 2
Lenington, Robert R.—Wellsboro, Pa.; Management; Nu Delta Chi, Treas. 4; U.B.A. 1, 2, 3, 4
Lewis, Katherine E.—Greenville, S.C.; Nursing; Theta Pi Delta; Freshman Class, V. Pres.; Radio Choir 1, 3; Vesper Choir 4; Oratorio 1, 4; Opera 1; Cheerleader 1, 4; Greenville Technical College
Lewis, Marilyn A.—Eugene, Ore.; Elementary Education; Browning, Sec. 3; Church Choir 2, 3
Lewis, Raymond P., II—Leesburg, Fla.; Management; Pi Kappa Alpha; Bible Baptist Class, Treas. 3, 4; U.B.A. 2, 3, 4; Sports 2, 3, 4; Lake Sumter Community College
Lisznyai, Daniel—Greenville, S.C.; History; Upsilon Chi Pi
Little, Johnnie L.—Garland, Texas; Practical Christian Training; Sigma Lambda Delta; A.C.T. 2; Summer Banquet, Student Ch. 1; Ouachita Baptist University, Texas Woman's University
Lobdell, April M.—Lexington, Nebr.; Church Administration; Theta Delta Omicron
Long, Ruby J.—Lillington, N.C.; Elementary Education; Theta Alpha Chi; A.C.T. 2, 3, 4
Loofbourrow, Pamela A.—Delaware, Ohio; Office Administration; Alpha Gamma Tau; Brethren, Sec. 4; Life Service Band 4; A.C.T. 1; U.B.A. 1, 2, 3, 4; Sports 3; Cheerleader 2, 3, 4
Love, Kathy A.—Statesville, N.C.; Elementary Education; Theta Alpha Chi, V. Pres. 4, Treas. 3; Oratorio 1, 2, 3
Lowe, Paul J.—Nassau, Bahamas; Accounting; Lanier, Treas. 3, 4; Baptist Boys, Treas. 3; U.B.A. 1, 2, 3, 4; Sports 1, 2, 3, 4
Lowery, Deborah J.—Oak Forest, Ill.; Practical Christian Training; Sigma Kappa Rho
Lunceford, Rebecca D.—Raytown, Mo.; English; Public Speaking; Tri Sigma, V. Pres. 3, Debate Team Capt. 3, 4, Historian 2; Summer Banquet, Student Sec. 2; Modern Languages 1, 2, 3; Inter-Collegiate Debate Team 2, 3, 4; Debate Championship 2
Lunn, Robert C.—Windom, Minn.; Humanities; Kappa Theta Chi; Inter-Denominational Boys, Pres. 3, Chor. 4; Modern Languages 2, 3; Films 4
Lyon, Daniel A.—Winston-Salem, N.C.; Management; Theta Epsilon Chi; Baptist Boys, Treas. 4; U.B.A. 1, 2, 3, 4; Films 4
Lyon, Sarah S.—Winston-Salem, N.C.; Church Administration; Beta Epsilon Chi, Sgt./Arms 2, Debate Team Capt. 2, 3; A.C.T., Sec. 3; Modern Languages 3, 4
Lyons, Beverly G.—Garland, Texas; Music Education; Chi Kappa Delta, Chor. 3; Baptist Girls, Pianist 3; A.C.T. 4, Publicity Ch. 4; Summer Banquet, Student Sec. 2, 3; Oratorio 2, 3, 4; Cheerleader 2, 3, 4
MacKeen, Virginia M.—Crestwood, Mo.; Health and Physical Education; Alpha Gamma Tau, Pres. 4, Ath. Dir. 1, 2; Non-Denominational Girls, Chor. 3; Summer Banquet, Student Sec. 1; Sports 1, 2, 3, 4
Mackiewicz, James E.—Edwardsburg, Mich.; Social Studies Education; Beta Gamma Delta, Sec. 4; A.C.T. 1, 2, 3, 4; Sports 1, 2, 3, 4
Magers, Michael A.—Independence, Mo.; Cinema; Alpha Omega Delta; Films 4; Central Missouri State University
Main, Carolyn D.—Roanoke, Va.; Mathematics Education; Mary Gaston; Life Service Band 4; A.C.T. 4
Maines, Ann T.—Nashville, Tenn.; Voice; Tau Delta Chi, Chor. 3; Modern Languages 3, 4; Television Choir 4; Vesper Choir 3; Oratorio 3; Opera 4; Free Will Baptist Bible College
Mantz, Jacqueline M.—Chester, Pa.; Elementary Education; Zeta Tau Omega; A.C.T. 1, 2, 4; Sports 3, 4
Margason, Kevin M.—Austin, Texas; Management; Lanier, Sec. 3; U.B.A. 1, 2, 3, 4; Sports 1, 2, 3, 4
Martin, Karin B.—Grand Haven, Mich.; Elementary Education; Sigma Lambda Delta, Editor 3, Debate Team Capt. 2, Critic 3; A.C.T. 1, 2, 3, 4; Church Choir 2, 3; Oratorio 1, 2; Cheerleader 1, 2, 3
Martin, Kathy L.—Jonesboro, Tenn.; Home Economics; Zeta Tau Omega
Mason, Barbara S.—W. Chester, Pa.; Practical Christian Training; Beta Epsilon Chi; West Chester State College
Mathers, John R.—Greenville, S.C.; Accounting; Alpha Omega Delta; Nebraska Wesleyan University, Colorado State University
Matlack, Linda D.—Shipman, Ill.; Church Administration; Theta Mu Theta, Chap. 4; Cheerleader 2, 3
Mattson, Paula K.—Auburn, Maine; Social Studies Education; Zeta Tau Omega, V. Pres. 3, Sgt./Arms 2, Ath. Dir. 2; A.C.T. 3, 4; Opera 1; University of Maine
Mayo, Randy D.—Dundee, N.Y.; Broadcast Engineering; Theta Kappa Nu, Chor. 2; Band 1, 2, 3; Trombone Choir 1, 2, 3, 4; Orchestra 4; Opera 3, 4; Sports 1
McAdams, James W.—Kennett Square, Pa.; Elementary Education; Pi Gamma Delta, Sec. 4; Films 2; Sports 1, 2, 3, 4
McAllister, Maurice B.—Hartselle, Ala.; Bible; Basilean, Pres. 3, Sec. 2, Chap. 3, 4; Junior Class, Chap.; Senior Class, Pres.; Ministerial Class, Pres. 4; Summer Banquet, Student Ch. 4; Sports 1, 2, 3, 4; WHO'S WHO; CHRISTIAN LEADERSHIP
McCabe, Colleen B.—Santa Ana, Calif.; Nursing; Pi Theta Epsilon; California Hospital School of Nursing
McCabe, George D., III—Waycross, Ga.; Social Studies Education; Epsilon Zeta Chi, Ath. Dir. 2, 3; A.C.T. 2, 3; Sports 1, 2, 3, 4
McCain, Kimberly I.—Leechburg, Pa.; Elementary Education; Browning; A.C.T. 4
McCary, Mark H.—Ponce, Puerto Rico; Biology; Secondary Education; Epsilon Zeta Chi; A.C.T. 4
McClave, Margaret D.—McClave, Colo.; Sacred Music; Sigma Kappa Rho; Vesper Choir 2, 3; Oratorio 2, 3; Opera 2, 3
McIntosh, Chester W., Jr.—Kenedy, Texas; Management; Beta Gamma Delta, Ath. Dir. 4; U.B.A. 3, 4; Bee County College
McKinnie, James A.—Kipling, N.C.; Accounting; Pi Epsilon Phi; U.B.A. 1, 2, 3, 4; Old Dominion University, Campbell College
McKisic, Stephen D.—French Creek, W. Va.; Mathematics; Pi Kappa Alpha, Pres. 4, Ath. Dir. 3; Sports 1, 2, 3, 4
McKlveen, Elizabeth A.—Lorain, Ohio; Elementary Education; Sigma Kappa Rho, Pres. 3, Chap. 3, 4, Critic 2; Inter-Society Council, Parliamentarian 3;

G.A.R.B. Girls, Pres. 3, Sec. 3, Treas. 3; A.C.T. 1, 4; Modern Languages 2; Sports 1, 3; WHO'S WHO

McLravy, Sandra J.—Worthington, Ohio; Social Studies Education; Browning, Ath. Dir. 2; Non-Denominational Girls, Sec. 4, Treas. 4; A.C.T. 1, 2, 4

McNeilly, Chris B.—DeWitt, Mich.; Bible; Pi Kappa Alpha, V. Pres. 3, Sgt./Arms 2; Non-Denominational Boys, V. Pres. 2; A.C.T. 1; Sports 1, 2, 3, 4; WHO'S WHO

McPheron, Shirley A.—High Point, N.C.; Practical Christian Training; Browning, Pres. 4, V. Pres. 4, Historian 3; A.C.T. 3, 4; Sports 1, 2, 3, 4

McPherson, Karen L.—Lebanon, Ore.; Home Economics; Parker, Sgt./Arms 4; Judson Baptist College

Meester, Carole J.—Mahwah, N.J.; Music Education; Tau Delta Chi; Baptist Girls, Organist 3, 4; Summer Banquet, Student Ch. 3; Oratorio 2

Mehailescu, Joyce S.—Rockville, Md.; Elementary Education; Theta Mu Theta; Life Service Band 3, 4; A.C.T. 2, 3, 4; Sports 2

Mellen, Virginia L.—Lima, Pa.; Elementary Education; Tri Sigma, Ath. Dir. 2; A.C.T. 1, 2, 3; Sports 1, 2, 3

Menees, Robert P.—Fort Lauderdale, Fla.; Premed; Epsilon Zeta Chi, Ath. Dir. 2; Sports 1, 2, 3, 4

Mercer, Janice—Macon, Ga.; Home Economics Education; Chi Sigma Phi, V. Pres. 4, Sec. 2; A.C.T. 3, 4; Modern Languages 1

Meznar, Andrea S.—Rio de Janeiro, Brazil; Radio and Television; Bronte, Chor. 2, 4, Ath. Dir. 3

Mikhail, Charles J.—Ramallah, Israel; History; Epsilon Zeta Chi; Baptist Boys, Pres. 4; Films 4; Sports 2, 3, 4

Miller, Cathy P.—Greenville, S.C.; Office Administration; Alpha Gamma Tau; Cheerleader 1, 2, 3

Miller, Susan L.—Erie, Pa.; Elementary Education; Mary Gaston; A.C.T. 2, 3, 4

Miner, Margaret E.—Newark, N.Y.; Mathematics Education; Sigma Lambda Delta; A.C.T. 1, 3, 4; Modern Languages 1, 2, 3; Sports 4

Miner, Ronald L.—Cisco, Ill.; Accounting; Lanier, Treas. 3, 4; U.B.A. 1, 2, 3, 4; Sports 1, 4

Mintz, Debra J.—Bristol, Va.; Elementary Education; Sigma Lambda Delta; Life Service Band 2, 3; A.C.T. 3, 4; Sports 1, 2, 3

Monroe, Susan E.—Brandon, Vt.; Home Economics; Tau Delta Chi

Moore, Patricia J.—Los Alamitos, Calif.; Elementary Education; Chi Sigma Phi; A.C.T. 4; Modern Languages 3

Moore, Paul S.—Moncton, N.B., Canada; Bible; Pi Kappa Alpha, Sec. 3, Chor. 2, 4; Sports 1, 2, 3, 4

Moore, Rebecca E.—Cathedral City, Calif.; Elementary Education; Pi Theta Epsilon; Sports 3; Biola College

Moore, Robert M., Jr.—Newport News, Va.; Accounting; Theta Kappa Nu, Treas. 3, 4; Classic Players 1; Films 2, 4; Sports 2, 3

Moorehead, David D.—Flint, Mich.; Science Education; Chi Alpha Pi; A.C.T. 3, 4

Morales, Sylvia A.—San Antonio, Texas; Practical Christian Training; Zeta Tau Omega; Oratorio 3, 4; San Antonio College

Morris, Rebecca J.—Toms Brook, Va.; Elementary Education; Theta Delta Omicron, V. Pres. 3, Sec. 2; A.C.T. 3, 4; Sports 1

Morrow, Gilbert D.—Rockford, Ill.; Bible; Lanier, V. Pres. 2, Sec. 2; Films 4; Sports 1, 2, 3, 4

Mumme, Perry E.—Phoenix, Ariz.; Bible; Theta Kappa Nu; A.C.T. 1, 2, 3, 4; Summer Banquet, Student Ch. 3; Oratorio 2; Films 4

Murray, Cynthia A.—Lima, Ohio; Home Economics; Theta Alpha Chi, Chap. 4; Non-Denominational Girls, Pres. 3, Treas. 1, 2; A.C.T. 4; Sports 1; Cheerleader 1, 2

Muscavitch, Gerald B., Jr.—Arvada, Colo.; Spanish; Chi Alpha Pi, Sec. 2, Chap. 3, Debate Team Capt. 2, 3; Modern Languages 1, 2, 3, 4

Myers, Kathryn L.—Taylors, S.C.; Home Economics Education; Beta Epsilon Chi; A.C.T. 4; Films 4; Cheerleader 2, 3

Neds, Kathleen L.—Marysville, Ohio; Music Education; Tri Sigma, V. Pres. 3, Sgt./Arms 2; A.C.T. 1, 4; Band 1; Woodwind Choir 1, 2, 3; Orchestra 3, 4; Opera 3, 4; Sports 1, 2, 3; VINTAGE, Layouts 3

Nespor, Joy A.—Chicago, Ill.; English; Sigma Kappa Rho, Pres. 4, V. Pres. 3, Chor. 3, Sgt./Arms 2, Critic 1, 2; G.A.R.B. Girls, Chor. 2, 3, 4; Life Service Band 1, 2, 3, 4, Sgt./Arms 4; Mission Prayer Band, Sgt./Arms 2, 3; Modern Languages 2, 3; Oratorio 4; Sports 1, 2, 3, 4; Cheerleader 1, 2; WHO'S WHO

Newberg, Marilee B.—Bay City, Mich.; English; Tau Delta Chi; A.C.T. 3, 4; Modern Languages 1, 2

Newcomb, Edna G.—Mt. Olive, N.C.; Science Education; Tau Delta Chi; A.C.T. 4

Newcomer, Sheryl A.—Warren, Mich.; Home Economics; Beta Epsilon Chi; Freshman Class, Sec.; Sophomore Class, Sec.; Junior Class, Sec.; Cheerleader 1, 2

Newell, Mark W.—Wheeling, Ill.; Pastoral Studies; Pi Kappa Alpha

Nichols, Karen L.—Blountstown, Fla.; Home Economics Education; Zeta Tau Omega; A.C.T. 3, 4; Sports 1, 2, 3, 4; Chipola Junior College

Nitz, Paul R.—Greensburg, Pa.; Bible; Basilean; Films 4; Sports 1, 2, 3, 4

Nixon, Sheryl A.—Vallejo, Calif.; History; Sigma Kappa Rho, Ath. Dir., 4; Modern Languages 3, 4; Girls' Chorus 4; Oratorio 3, 4; Sports 2, 3, 4; Cheerleader 2, 3; Baptist Bible College

Noe, Cheryl A.—Livonia, Mich.; Humanities; Sigma Lambda Delta, Chap. 2, 3, 4; Baptist Girls, V. Pres. 4

Noe, Neva M.—Livonia, Mich.; Elementary Education; Chi Kappa Delta; A.C.T. 3; Sports 3, 4; Hyles-Anderson College

Nolen, Kenneth W.—Eden, N.C.; Mathematics Education; Epsilon Zeta Chi; A.C.T. 4

Norfleet, Paula J.—Monticello, Ill.; Art Education; Chi Sigma Phi, Treas. 2, Sgt./Arms 3; Commencement Art Award 1, 3

Norman, David R.—Houston, Texas; Accounting; Chi Alpha Pi, Sec. 3, Treas. 4; A.C.T. 1, 2; U.B.A. 1, 2, 3, 4; Summer Banquet, Student Ch. 4

Norris, Rebecca L.—Catonsville, Md.; Art; Theta Pi Delta; Presbyterian Girls, Sec. 4; Summer Banquet, Student Sec. 2; Modern Languages 2, 3; Commencement Art Award 2

Novak, Cheryl L.—Pender, Nebr.; Business Education; Zeta Tau Omega, Sec. 1, Ath. Dir. 2; A.C.T. 2, 3, 4; Sports 1, 2, 3, 4; Cheerleader 1, 2

O'Brien, Charles A.—Moncton, N.B., Canada; Bible; Pi Kappa Alpha; Summer Banquet, Student Ch. 4; New York City Summer Team 3

Oestreich, Marcia E.—Fullerton, Calif.; Church Administration; Pi Theta Epsilon; Modern Languages 3, 4; Sports 3, 4; Fullerton College

Orr, Robin B.—Buford, Ga.; Music Education; Mary Gaston; Baptist Girls, Pianist 4; A.C.T. 1, 2, 3, 4; Oratorio 2, 3, 4

Overton, Mary A.—Chattanooga, Tenn.; Elementary Education; Sigma Lambda Delta; A.C.T. 4; Sports 1, 3; Tennessee Temple College

Owensby, Jeffery P.—Decatur, Ga.; Humanities; Epsilon Zeta Chi

Palmberg, Kari L.—Minneapolis, Minn.; Elementary Education; Pi Theta Epsilon; Sports 1, 2, 3, 4

Paris, Donald L.—Greenville, S.C.; Broadcast Engineering; Chi Alpha Rho

Parker, David G.—Davisburg, Mich.; Music Education; Theta Kappa Nu, Chor. 3; Baptist Boys, V. Pres. 2, Chor. 1; A.C.T., Chor. 3; Band 2; Radio Choir 1, 2, 3, 4; University Summer Ensemble 3, 4; Oratorio, 1, 2, 4; Opera 1, 2; Sports 1, 3; Voice Contest Commencement Award 3

Parker, Marion F.—Wilmington, Del.; Home Economics Education; Sigma Lambda Delta; A.C.T. 1, 2; Sports 1, 3, 4

Parrott, Thomas C.—Fairburn, Ga.; Christian Missions; Epsilon Zeta Chi; Modern Languages 1, 2, 3, 4

Parson, Daniel L.—Greenville, S.C.; Dramatic Production; Phi Beta Chi; A.C.T. 1, 2, 3, 4; Modern Languages 2, 3; Opera 1, 2, 3, 4; Classic Players 1, 2, 3, 4; Films 1, 2, 4; Sports 1, 2, 3, 4

Partlow, Christie A.—Brandon, Fla.; Medical Missions; Upsilon Chi Pi; Gordon Keller School of Nursing

Pattenaude, Bruce E.—Savannah, Ga.; Bible; Kappa Theta Chi; Baptist Bible College

Paul, Daniel J.—Londonderry, N.H.; Public Speaking; Alpha Omega Delta, Critic 2, 3; Summer Banquet, Student Ch. 3, 4; Inter-Collegiate Debate Team 3

Peade, Donna Y.—S. Boston, Va.; Practical Christian Training; Bronte, V. Pres. 4; Baptist Girls, V. Pres 4; Television Choir 4; Vesper Choir 2, 3; Oratorio 2, 3; Sports 2

Pegram, Dennis J.—Greenville, S.C.; Management; Nu Delta Chi, Pres. 4, V. Pres. 2, 3, 4, Treas. 1, 2; Church Choir, Pres. 4, V. Pres. 3, 4; U.B.A. 1, 2, 3, 4; Church Choir 3, 4; Vesper Choir 1, 2; Oratorio 1, 2; Opera 3; Sports 1, 2, 3; WHO'S WHO

Pegram, Ina C.—Greenville, S.C.; Music Education; Theta Pi Delta, Pres. 3, 4, Chor. 1, 2, Editor 2; A.C.T. 1, 2, 3, 4, Pianist 2; Modern Languages 1, 2, 3, 4; French Club, Chor. 3, 4; Church Choir 1, 2, 3, 4; Oratorio 1, 2; Opera 3; Sports 1, 2, 3, 4; WHO'S WHO

Pemberton, Patti A.—Flint, Mich.; Accounting; Chi Sigma Phi, Pres. 3, 4, Ath. Dir. 2; G.A.R.B. Girls, Chor. 1; U.B.A. 4; Oratorio 1; Films 4; Sports 4

Pemper, Timothy M.—Milwaukee, Wis.; Bible; Bryan, Treas. 3, Chap. 4; Bible Baptist Boys, Pres. 3, 4; Summer Banquet, Student Ch. 3, Student Sec. 2; Sports 1, 2, 3, 4

Pendygraft, Daniel B.—Greenville, S.C.; Biology; Bible; Phi Beta Chi; Wayne State University, Midwestern Baptist College

Peppel, Kaye P.—St. Joseph, Mich.; Elementary Education; Beta Epsilon Chi

Pergl, Cynthia E.—Brookfield, Ill.; Secondary Education; Music Education; Alpha Gamma Tau, Chor. 3; Junior Class, Pianist; Life Service Band 2, 3, 4, Pianist 4; A.C.T. 2, 3, 4; Mission Prayer Band, Pres. 4, V. Pres. 3, Chor. 3; Sports 1, 2, 3, 4; WHO'S WHO

Peronia, Carolyn J.—Jonesboro, Ark.; English; Pi Theta Epsilon; Arkansas State University

Peters, Thane A.—Edson, Kans.; Management; Basilean; Sports 1

Petersen, Pamela S.—Pontiac, Mich.; English Education; Chi Kappa Delta; A.C.T. 1, 2, 4; Sports 2, 3, 4; Cheerleader 1, 2, 3, 4

Pettit, Candace A.—New Market, Va.; Practical Christian Training; Tau Delta Chi; Life Service Band 4

Pfeffer, Proviann J.—Key Biscayne, Fla.; Spanish; Theta Mu Theta, Historian 2; A.C.T. 3, 4; Modern Languages 2, 3, 4, Pres. 4; Spanish Club, V. Pres. 3; PERSONALITIES

Pierce, Katharine E.—Vineland, N.J.; Nursing; Theta Pi Delta; Cumberland County College

Pilz, Randal G.—Carol Stream, Ill.; Bible; Epsilon Zeta Chi; A.C.T. 3; Classic Players 1, 3; Sports 2, 3

Pinkerton, John S.—Greenville, S.C.; English; Prelaw; Phi Kappa Pi; Modern Languages 2, 3; VINTAGE, Literary 4

Pinter, Joel S.—Beckley, W.Va.; Public Speaking; Basilean; Baptist Boys, Chor. 4; Modern Languages 2, 3; German Club, Chor. 3; Vesper Choir 1, 2; Opera 2; Classic Players 1

Polanskey, Shirley S.—Raleigh, N.C.; Mathematics Education; Theta Pi Delta; Life Service Band 4; A.C.T. 4; Sports 3, 4; Cheerleader 3, 4; Montgomery College, Taylor University

Pomfret, John J.—Ontario, Calif.; Accounting; Lanier, V. Pres. 3, 4, Debate Team Capt. 1, 2, 3; Baptist Boys, Treas. 4; Inter-Collegiate Debate Team 1; Sports 1, 2, 3

Poole, Nancy E.—Crestline, Ohio; Health and Physical Education; Beta Epsilon Chi, Pres. 4, V. Pres. 3, Ath. Dir. 2; Inter-Society Council, Parliamentarian 3, 4; Conservative Baptist Girls, Sec. 2; A.C.T. 2, 4; Sports 1, 2, 3, 4

Powell, Gary M.—Dayton, Ohio; Bible; Nu Delta Chi; Films 4; Sports 1, 2, 3, 4

Powell, Linda J.—Plant City, Fla.; English Education; Theta Pi Delta; A.C.T. 2, 3, 4; Sports 1, 2, 3, 4

Pratt, Robert E., Jr.—Greenville, S.C.; Interpretative Speech; Phi Beta Chi; Modern Languages 1, 2; Opera 1, 2; Classic Players 1, 2, 3, 4; Films 3; Sports 1, 2, 3, 4

Presson, Cynthia J.—Norfolk, Va.; Elementary Education; Theta Pi Delta, Sec. 2, Treas. 2, 3, 4; Life Service Band 2, 3; A.C.T. 2, 3, 4; Sports 1, 2, 3, 4

Prest, Vallen L.—Southgate, Mich.; Management; Theta Kappa Nu, Treas. 2, 3; G.A.R.B. Boys, V. Pres. 3, 4; A.C.T. 3, 4; U.B.A. 1, 2, 3, 4; Vesper Choir 1, 2, 3; University Summer Ensemble 3; Oratorio 1, 2

Price, Janet S.—Oakhurst, N.J.; Practical Christian Training; Chi Sigma Phi; A.C.T. 1, 2, 3, 4; Films 3, 4

Ramos, Mario N.—St. Francis, Wis.; Practical Christian Training; Basilean; Sports 4

Reimers, Gary R.—E. Longmeadow, Mass.; Bible; Pi Kappa Alpha, Chor. 3, 4, Sgt./Arms 1; Trombone Choir 1, 2, 3, 4; Opera 3

Retan, Thomas R.—Tomahawk, Wis.; Bible; Pi Kappa Alpha, Treas. 2, Chor. 3; Sophomore Class, Pianist; Junior Class, Pianist; G.A.R.B. Boys, V. Pres. 4; Modern Languages 2, 4; Vesper Choir 1, 2; Oratorio 1, 2

Rex, Mary Ellen—Greenville, S.C.; Elementary Education; Theta Pi Delta, Pres. 4; Freshman Class, Sec.; Life Service Band 4; A.C.T. 1, 2, 3, 4; Radio Choir 1, 2, 3, 4; Oratorio 1, 2, 3; Opera 2; VINTAGE, Society Section 3; WHO'S WHO

Rexon, Robert R., Jr.—Cherry Hill, N.J.; Bible; Kappa Theta Chi, Chap. 3; Houghton College, The Word of Life Bible Institute

Rice, Patrick J.—Montague, Mich.; Accounting; Chi Alpha Rho; U.B.A. 1, 2, 3, 4

Richards, Evan K.—Greenville, S.C.; Practical Christian Training; Chi Delta Theta; Films 2

Richards, Lonnie J.—Port Angeles, Wash.; Cinema; Alpha Theta Pi; A.C.T. 2; Films 4

Richardson, Douglas M.—Greenville, S.C.; History; Theta Kappa Nu; Modern Languages 3, 4; Sports 1, 2

Richardson, Stephen A.—W. Sumner, Maine; Bible; Pi Epsilon Phi; Sports 1, 2, 3, 4

Ridenour, Ripley F.—Fremont, Ind.; Bible; Chi Alpha Pi, Chor. 2; Church Choir 2; Oratorio 2; Films 3

Riffel, Keith A.—Salina, Kans.; Music Education; Basilean; Non-Denominational Boys, Pres. 4; A.C.T. 2, 3; Band 2, 3; Trombone Choir 1, 2, 3, 4; Opera 1, 2, 3

Ringenberg, Paul D.—Normal, Ill.; Christian Missions; Bryan, Chor. 3; A.C.T. 4; Vesper Choir 3; Sports 2, 3, 4; Maranatha Baptist Bible College

Roberts, Charles W.—S. Charleston, W.Va.; German;

Theta Kappa Nu; A.C.T. 3; Modern Languages 2, 3, 4; Opera 1

Robison, Donna L.—Forest Park, Ga.; Speech Education; Theta Mu Theta, Debate Team Capt. 2, 3; A.C.T. 2, 3, 4; Anderson College

Roessger, Jill E.—Milwaukee, Va.; Home Economics; Beta Epsilon Chi; A.C.T. 2, 3; Sports 2, 3; Concordia Lutheran College, Milwaukee Area Technical College, Maranatha Baptist Bible College

Rogers, Gregory A.—Somerset, Ky.; Management; Epsilon Zeta Chi, Pres. 4, Ath. Dir. 1, 3; Sophomore Class, Pres.; Junior Class, Pres.; A.C.T. 4; U.B.A. 2, 3, 4, Treas. 4; Sports 1, 2, 3, 4; VINTAGE, Sports 2; CHRISTIAN LEADERSHIP; WHO'S WHO

Rogers, Nola G.—Great Bend, Kans.; Elementary Education; Chi Kappa Delta, Sgt./Arms 1; A.C.T. 2; Oratorio 2

Rogers, Patricia D.—Greenville, S.C.; English; Parker; Modern Languages 2, 3, 4; Clemson University, Greenville Technical College

Rohrer, Samuel E.—Bolivar, Ohio; Management; Alpha Omega Delta, Treas. 4, Critic 3; Bible Baptist Boys, Pres. 1, Chor. 2; U.B.A. 1, 2, 3, 4, V. Pres. 4; Band 1, 2, 3; Trombone Choir 4; Oratorio 2, 3; Classic Players 1; Sports 1; VINTAGE, Literary 3; WHO'S WHO

Rollwagen, Susan L.—Greenville, S.C.; Speech Education; Mary Gaston, Treas. 2; A.C.T. 4; Classic Players 1, 2

Root, Sandra S.—Canal Winchester, Ohio; Practical Christian Training; Sigma Lambda Delta; Non-Denominational Girls, Sec. 2, 3, Treas. 2, 3; A.C.T. 4

Rose, Thomas L.—Woodland Hills, Calif.; Bible; Delta Theta Pi, Pres. 4, V. Pres. 3; Inter-Society Council, Sec. 3; Student Body, Sgt./Arms 3; Senior Class, V. Pres.; A.C.T. 3, 4; Classic Players 2, 3; WHO'S WHO

Ross, Jeffrey L.—Galion, Ohio; Accounting; Pi Kappa Alpha; U.B.A. 1, 2, 3, 4; Classic Players 1; Sports 2, 3, 4

Rowell, Pamela A.—Memphis, Tenn.; Home Economics Education; Bronte; A.C.T. 2, 3, 4

Rowland, Charles E.—Perkiomenville, Pa.; Accounting; Kappa Theta Chi; U.B.A. 1, 2, 3, 4; Films 4; Sports 1, 2, 4

Rudd, Gloria C.—Greenville, S.C.; Practical Christian Training; Zeta Tau Omega, V. Pres. 3, Treas. 2, Sgt./Arms 1; A.C.T. 3; Summer Banquet, Student Ch. 3; Films 4; Sports 1, 2, 3

Ruff, Wallace B.—Newberry, S.C.; Bible; Chi Alpha Rho, V. Pres. 3, Treas. 2, Sgt./Arms 4

Rugg, David J.—Seaford, Del.; Bible; Theta Epsilon Chi, Chap. 3; A.C.T. 1, 4; Classic Players 1, 2; Delaware Technical and Community Colleges

Ruiter, Adelbert G.—Cortland, Ohio; Health and Physical Education; Basilean; A.C.T. 3, 4; Sports 2, 3, 4; Ashland College, Piedmont Bible College

Rupp, Sandra D.—Greenville, S.C.; Speech Education; Theta Pi Delta, V. Pres. 3; A.C.T. 3, 4; Oratorio 2; Opera 2; Classic Players 3

Rush, Tracey R.—Wauwatosa, Wis.; Music Education; Zoe Aletheia, Pres. 3, V. Pres. 3, Sec. 2, Chap. 4, Sgt./Arms 1; Gospel Chapel Assemblies, V. Pres. 2, Chor. 3; A.C.T. 1, 2, 3, 4; Summer Banquet, Student Sec. 2; String Ensemble 1, 2; Orchestra 1, 2, 3, 4; Sports 1

Sanders, Elaine C.—Catlin, Ill.; Accounting; Beta Epsilon Chi; Danville Junior College

Sanders, Margaret J.—High Point, N.C.; Elementary Education; Theta Pi Delta, Sec. 3; A.C.T. 2, 3, 4; Oratorio 3; Cheerleader 3, 4

Sannes, Carolyn L.—S. Lyon, Mich.; Parker; A.C.T. 4; Modern Languages 3, 4; Vesper Choir 3, 4; Southland Bible Institute

Saunders, Richard T.—S. Boston, Va.; Practical Christian Training; Upsilon Chi Pi, Chor. 4

Saylor, Karen L.—Elizabethtown, Pa.; English; Parker; Inter-Denominational Girls, Pres. 4, V. Pres. 4, Sec. 2; Modern Languages 1, 2, 4; French Club, V. Pres. 4; Sports 1, 2, 4

Schimkus, Robin A.—Centerville, Ohio; Mathematics Education; Theta Delta Omicron, Sec. 2, 4, Treas. 2, Chap. 3; A.C.T. 2, 3, 4

Schlarb, Keith A.—Lakeville, Ind.; Management; Delta Theta Pi, Treas. 4, Ath. Dir. 3; U.B.A. 1, 2, 3, 4; Sports 1, 2, 3, 4

Schmitt, Heinrich A.—Greenville, S.C.; Bible; Chi Alpha Rho

Schneider, Mary G.—Tipton, Iowa; Practical Christian Training; Theta Alpha Chi, Chor. 3, 4; Radio Choir 2, 3; Oratorio 2; Grand View College, Central College

Scott, Marjorie A.—Lockeport, N.S., Canada; Bible; Tau Delta Chi; A.C.T. 1; Modern Languages 2, 3, 4; Sports 3

Seaman, Janice L.—Twin Falls, Idaho; History; Zeta Tau Omega; A.C.T. 1; Modern Languages 2, 3, 4

Seibold, Harold D.—N. Little Rock, Ark.; Social Studies Education; Excalibur; A.C.T. 3, 4; University of Arkansas

Selstad, Kathryn L.—Allen Park, Mich.; Home Economics Education; Pi Delta Chi; G.A.R.B. Girls, Sec. 4; A.C.T. 3, 4

Sharp, Richard M.—Pompano Beach, Fla.; Bible; Chi Alpha Pi, Pres. 4; Rice University, University of Florida

Sheffield, Linda M.—Medina, Ohio; Business Education; Tri Sigma, Sec. 2; A.C.T. 2, 3, 4; VINTAGE, Fine Arts 2

Shelley, Linda J.—Roseville, Mich.; Spanish; Chi Kappa Delta, Sec. 4; Modern Languages 1, 2, 3, 4; Spanish Club, V. Pres. 4

Shoemake, Laura M.—Milford, Mich.; Church Administration; Bronte

Siegle, Frederick C., III—Norristown, Pa.; Accounting; Phi Kappa Pi; U.B.A. 2, 3, 4; Sports 2

Singer, Patricia A.—Rineyville, Ky.; Health and Physical Education; Theta Alpha Chi; Sports 1, 2, 3; Home Economics Crisco Award

Smalley, Lee A.—Pekin, Ill.; Public Speaking; Sigma Lambda Delta, Pres. 4, Sec. 2, Treas. 3, Debate Team Capt. 1, 2, 3, 4; Inter-Society Council, Sec. 4; Senior Class, Sec.; Baptist Girls, Treas. 2, 3, 4; Modern Languages 1, 2, 3, 4, Pres. 3; Inter-Collegiate Debate Team 1, 2, 3, 4; Debate Association, Pres. 4, V. Pres. 3, Sec. 2; Opera 3; Classic Players 4; Cheerleader 2, 3, 4; Commencement Debate Award 1

Smallwood, Peggy L.—Indianapolis, Ind.; Office Administration; Chi Sigma Phi, Sec. 4

Smith, Carolyn J.—Greenville, S.C.; Home Economics Education; Theta Alpha Chi, Pres. 3, Sgt./Arms 2; Inter-Society Council, Sec. 3; A.C.T. 1, 2, 3, 4, Sec. 4; Films 2; Cheerleader 1, 2

Smith, David E.—Hudson, N.C.; Bible; Pi Kappa Alpha; East Carolina University, Caldwell Community College

Smith, Lois E.—Rockford, Ill.; Cinema; Parker; Films 4; Rock Valley Junior College

Smith, Rebekah J.—Wichita Falls, Texas; Office Administration; Beta Epsilon Chi; Life Service Band 3; U.B.A. 1, 2, 3, 4; Midwestern University

Smith, Roger K.—Lebanon, Ind.; Mathematics; Phi Kappa Pi, V. Pres. 4, Ath. Dir. 2, 3; Sports 1, 2, 3, 4

Smith, Ronald S.—Terre Haute, Ind.; Practical Christian Training; Basilean; A.C.T. 1, 2; Sports 1, 2; Indiana State University

Smith, Stephen D.—Joppa, Md.; Bible; Epsilon Zeta Chi

Smith, Travis D.—Lancaster, S.C.; Sacred Music; Theta Epsilon Chi; Modern Languages 3; Oratorio 3, 4; Opera 3; Films 4

Snyder, Frank I.—Upper Sandusky, Ohio; Bible; Excalibur; Pensacola Christian College

Somerville, Valerie—Geneva, N.Y.; Church Administration; Chi Sigma Phi

Southers, Susan M.—W. Columbia, S.C.; Mathematics Education; Browning; A.C.T. 2, 3; Summer Banquet, Student Sec. 2, 3

Sowers, Pamela J.—Jewett, Ill.; Music Education; Browning; A.C.T. 3, 4; Radio Choir 2, 3, 4; Oratorio 1, 2, 3, 4

Spence, Blake A.—Wilmington, Del.; English; Basilean, Pres. 4, V. Pres. 4; Inter-Society Council, Treas. 4; Student Body, Sgt./Arms 3; Oratorio 4; Sports 1, 2, 3, 4; PERSONALITIES

Springer, Faye E.—Kansas City, Mo.; Sacred Music; Sigma Lambda Delta, Pianist 3, 4; Student Body, Pianist 4, Sunday School Sec. 3; Senior Class, Pianist; Student Union, Pianist 3, 4; Modern Languages 3, 4; Television Choir 4; Vesper Choir 3; Oratorio 3; Bartlesville Wesleyan College, Mid-America Nazarene College, University of Missouri at Kansas City

Sprunger, Douglas V.—S. Bend, Ind.; Bible; Epsilon Zeta Chi; G.A.R.B. Boys, Pres. 3, V. Pres. 4, Treas. 2; Vesper Choir 4; Oratorio 4; Sports 1; PERSONALITIES

Stanley, Peggy J.—Griffith, Ind.; Health and Physical Education; Pi Theta Epsilon, Ath. Dir. 4; A.C.T. 1, 4; Sports 1, 2, 3, 4; Hyles-Anderson College

Stanton, Edith A.—Greenwood, Miss.; Elementary Education; Chi Sigma Phi, Pres. 4, V. Pres. 3, Treas. 2; A.C.T. 3, 4

Steadman, Ruth A.—Greenville, S.C.; Practical Christian Training; Zeta Tau Omega, V. Pres. 2; Sports 1, 2, 3, 4

Stenholm, Cynthia E.—Arlington Heights, Ill.; Health and Physical Education; Pi Theta Epsilon, Ath. Dir. 1; Sports 1, 2, 3, 4

Stephan, Debra A.—Piqua, Ohio; Practical Christian Training; Theta Alpha Chi; U.B.A. 2, 3; Modern Languages 1

Stewart, Albert C.—Vinton, Va.; Bible; Upsilon Chi Pi

Stewart, Clifford R., Jr.—W. Fairview, Pa.; Bible; Upsilon Chi Pi, Pres. 4, V. Pres. 3

Stewart, David S.—Quarryville, Pa.; Bible; Phi Kappa Pi; Life Service Band 4

Stiles, Linda G.—Hayesville, N.C.; Humanities; Browning, V. Pres. 3; A.C.T. 4; Cheerleader 1, 2, 3, 4; PERSONALITIES

Stottmeister, Robin E.—Kelseyville, Calif.; History; Tau Delta Chi; Pillsbury Baptist Bible College

Stover, Robert L.—Findlay, Ohio; Bible; Epsilon Zeta Chi, V. Pres. 4; Student Body, Sgt./Arms 4; Junior Class, V. Pres.; G.A.R.B. Boys, Pres. 4, Sec. 2, Treas. 2; WHO'S WHO

Strehlow, Gail L.—Ottawa, Kans.; Home Economics; Chi Sigma Phi, Pres. 4, Chor. 3; Oratorio 4; Sports 1, 2, 3, 4; Cheerleader 2, 3, 4; PERSONALITIES

Strohbehn, Karen R.—Ames, Iowa; Elementary Education; Beta Epsilon Chi, V. Pres. 2; A.C.T. 3, 4; PERSONALITIES

Strohbehn, Marcia L.—Ames, Iowa; Elementary Education; Beta Epsilon Chi, Pres. 2, Sec. 2, Chap. 4; Student Body, Sec. 3; G.A.R.B. Girls, V. Pres. 4; A.C.T. 3, 4; CHRISTIAN LEADERSHIP; WHO'S WHO

Strong, Brenda R.—Lamar, Colo.; Elementary Education; Theta Alpha Chi; Life Service Band 1, 2; A.C.T. 2, 3, 4; Oratorio 1

Swaffer, John D.—Greenville, S.C.; Practical Christian Training; Upsilon Chi Pi; A.C.T. 2

Swan, L. Charmaine—Bullhead City, Ariz.; Health and Physical Education; Tau Delta Chi, Pres. 4, Ath. Dir. 2, 3; Conservative Baptist Girls, V. Pres. 2, Chor. 3; A.C.T. 2, 4; Vesper Choir 4; Oratorio 4; Opera 1, 3; Sports 1, 2, 3, 4; WHO'S WHO

Swanner, Sara M.—Greenville, Miss.; Elementary Education; Sigma Lambda Delta; A.C.T. 2, 3, 4; Mississippi Delta Junior College

Swarner, Edward E.—Greenville, Miss.; Accounting; Pi Gamma Delta; U.B.A. 3; Band 4; Orchestra 2

Swinton, Thomas L.—Greenville, S.C.; Bible; Excalibur, Chap. 4, Historian 3; Sports 1; Iowa State University

Tate, Karen S.—Danville, Va.; Elementary Education; Bronte, Chor. 4, Ath. Dir. 3; Life Service Band 2, 3; A.C.T. 2, 3; Oratorio 2, 3

Taylor, Martha A.—Hickory Ridge, Ark.; Home Economics; Tau Delta Chi, Pres. 4, Sec. 4, Treas. 3; Sports 1, 2, 3, 4

Thaxton, Larry W.—Charleston, W.Va.; Christian Missions; Delta Theta Pi, Treas. 2, 3; Ushers, Treas. 2; Summer Banquet, Student Ch. 2; Sports 1, 2, 3, 4

Threlfall, Douglas P.—Decatur, Ala.; Practical Christian Training; Nu Delta Chi; A.C.T. 3; Sports 1, 3

Tinsley, John E.—Port Huron, Mich.; Accounting; Pi Epsilon Phi; U.B.A. 4

Tobias, Karen T.—Saginaw, Mich.; English Education; Sigma Lambda Delta; A.C.T. 2

Tobias, Keith S.—Dexter, Mich.; Mathematics Education; Phi Beta Chi; A.C.T. 1, 2, 3, 4; Oratorio 1

Toler, William J., Jr.—Goldsboro, N.C.; Sacred Music; Chi Alpha Pi, Chor. 4; Baptist Boys, Pianist 4; Vesper Choir 4; Oratorio 3; Sports 1

Touchton, Jonna L.—Vale, N.C.; Secondary Education; Tau Delta Chi; A.C.T. 2, 3; Radio Choir 4; Oratorio 1, 2, 3; Opera 3

Tracy, Richard J.—Easley, S.C.; Church Administration; Epsilon Zeta Chi; A.C.T. 3; Modern Languages 2, 3, 4

Turner, Kathy R.—Lima, Ohio; Church Administration; Zeta Tau Omega; Life Service Band 1, 2; Modern Languages 3, 4

Umbenhaur, Gary E.—Niles, Mich.; Management; Chi Delta Theta; U.B.A. 1, 2, 3, 4; Sports 2; Ferris State College

Underwood, George A.—Hendersonville, N.C.; Practical Christian Training; Epsilon Zeta Chi

Underwood, Ronald—Summerfield, Ill.; History; Pi Gamma Delta, Sec. 2; Summer Banquet, Student Sec. 2; Modern Languages 2, 3, 4; Debate Association, V. Pres. 3, Treas. 2; Inter-Collegiate Debate Team 1, 2

Valentine, Timothy J.—Mineral Wells, W.Va.; Accounting; Pi Kappa Alpha; U.B.A. 2, 3, 4; Sports 3; Marshall University

Vance, Janet B.—Greenville, S.C.; Practical Christian Training; Tri Sigma, Critic 2; A.C.T. 2

Van Der Aa, Steven J.—Highland, Ind.; Practical Christian Training; Phi Beta Chi; Sports 1, 2, 4; Greenville Technical College

Vandevenne, Elizabeth J.—Mount Ayr, Iowa; Humanities; Browning; Modern Languages 3, 4

Van Sickle, Rick A.—Phoenix, Ariz.; Bible; Kappa Theta Chi; Classic Players 4; Sports 2; Midwestern Baptist College

Varner, Marilyn J.—Salina, Kans.; Bible; Theta Pi Delta

Vaughn, Barbara J.—Birmingham, Ala.; Practical Christian Training; Theta Pi Delta

Vaughn, John C.—Elizabethtown, Ky.; Bible; Alpha Theta Pi; Cumberland College, University of Maryland, University of South Carolina

Veit, Helen D.—Pennsauken, N.J.; Elementary Education; Beta Epsilon Chi; A.C.T. 1; Sports 4

Wagner, Brian H.—Sarasota, Fla.; Bible; Chi Delta

Theta, Pres. 4, V. Pres. 2, 3; A.C.T. 2; Modern Languages 4; German Club, Chap. 4; Opera 2; Sports 1, 2, 3, 4; WHO'S WHO

Wagner, Danila L.—Casey, Ill.; Practical Christian Training; Theta Alpha Chi; A.C.T. 2, 3; Girl's Chorus 4; Oratorio 2, 3, 4; Opera 3

Wagner, David W.—Casey, Ill.; Music Education; Kappa Theta Chi, Chor. 3; A.C.T. 1, 2, 3, 4; Radio Choir 3, 4; Oratorio 1, 2, 3, 4; Opera 2, 3, 4

Walker, Jeffrey L.—Lincoln, Nebr.; Management; Delta Theta Pi, Pres. 4, Treas. 2; U.B.A. 1, 2, 3, 4; Sports 1, 2, 3, 4

Walmer, Timothy J.—Greenville, S.C.; Management; Alpha Omega Delta; Oratorio 1, 2; Opera 2; Sports 1

Wampler, Karen L.—Dayton, Ohio; Nursing; Sigma Lambda Delta; Miami Valley Hospital School of Nursing, Wright State University

Wamsley, Susan A.—Linesville, Pa.; Elementary Education; Tau Delta Chi, Chap. 4; A.C.T. 1, 2, 4; Sports 1, 2

Watkins, Dawn L.—Trout Run, Pa.; English; Theta Alpha Chi; Modern Languages 2, 3; Sports 1, 2, 4; VINTAGE, Literary 2

Weatherly, Michelle A.—Greer, S.C.; Office Administration; Beta Epsilon Chi; U.B.A. 1, 2, 3, 4; Films 4

Weaver, Joel D.—Nairobi, Kenya, Africa; Practical Christian Training; Phi Kappa Pi, Chap. 3

Weaver, Mary R.—Dayton, Ohio; Music Education; Sigma Lambda Delta, Pianist 2; Oratorio 3, 4

Webb, David A.—Taylors, S.C.; Radio and Television; Chi Alpha Pi, Sgt./Arms 2, 3, Ath. Dir. 2, 3; Sports 1, 2, 3

Webb, Esther E.—Taylors, S.C.; Home Economics Education; Theta Delta Omicron, Chap. 4, Debate Team Capt. 1, 2; A.C.T. 1, 2, 3, 4; Cheerleader 3

Webber, Elaine J.—Martville, N.Y.; Elementary Education; Sigma Lambda Delta; A.C.T. 1, 2

Weil, Mary F.—Oswego, Kans.; English Education; Theta Alpha Chi; Life Service Band 3, 4, Sec./Treas. 4; A.C.T. 2, 3, 4; Modern Languages 1, 2, 3

Weiss, Michael E.—Canoga Park, Calif.; Accounting; Delta Theta Pi, Treas. 3; Ushers, Treas. 3

Wentz, Karen S.—Columbus, Ohio; Practical Christian Training; Browning; A.C.T. 2; Cheerleader 1, 2, 3, 4

Westfall, Raymond P., Jr.—Akron, Ohio; History; Chi Alpha Pi, Ath. Dir. 1; Sports 4

Wetterlund, David J.—Minneapolis, Minn.; Church Administration; Chi Alpha Pi; Oratorio 1

Wheeler, Dawn E.—Mount Clemens, Mich.; Health and Physical Education; Chi Kappa Delta, Pres. 4, V. Pres. 3, Chap. 4, Chor. 1, 2; Inter-Society Council, Pres. 3, 4; Student Body, V. Pres. 4; Baptist Girls, Pres. 4, Chor. 2, 3; Sports 1, 2, 3, 4; WHO'S WHO

White, James A.—Greenville, S.C.; Practical Christian Training; Kappa Theta Chi; Holmes Theological Seminary

White, Stanley K.—New Castle, Ind.; Elementary Education; Nu Delta Chi; A.C.T. 1, 2, 3, 4; Vesper Choir 2; Oratorio 2

Whitfield, Melinda C.—Greenville, S.C.; Elementary Education; Alpha Gamma Tau, Debate Team Capt. 1; A.C.T. 4; Sports 1, 2; VINTAGE, Fine Arts 1, Layouts 2, 3, Sports 4; PERSONALITIES

Whyte, Vicky L.—Joliet, Ill.; Home Economics Education; Pi Delta Chi, Pres. 4, V. Pres. 3, Chor. 2, 3; Inter-Society Council, Sec. 4; A.C.T. 2, 3, 4; Sports 2, 3, 4; WHO'S WHO; Joliet Junior College

Wike, Gregory L.—Charlotte, N.C.; Elementary Education; Nu Delta Chi, Sec. 4; A.C.T. 1, 2, 3, 4; Opera 1, 2, 3; Classic Players 1, 2; Sports 2, 3, 4

Wilkenson, Daniel A.—Grand Junction, Colo.; Pastoral Studies; Alpha Omega Delta; Sports 3; Grace College of the Bible

Williams, Linda B.—Norton, Ohio; Practical Christian Training; Chi Kappa Delta; A.C.T. 1; U.B.A. 1, 2

Williams, Syble O.—Monterrey, Mexico; Spanish; Zoe Aletheia, Chor. 4; Modern Languages 1, 2, 3, 4

Williamson, Delbra D.—Perry, Fla.; Home Economics; Zoe Aletheia, Pres. 4; Life Service Band 2; A.C.T. 4; Modern Languages 1

Willingham, Harold D.—Cottondale, Ala.; Management; Upsilon Chi Pi; State University College at Plattsburgh, University of Alabama, Auburn University, Mississippi State University, University of Maryland, Howard County Junior College, Sul Ross State University

Wilson, Cynthia J.—Oak Forest, Ill.; Church Administration; Sigma Kappa Rho; Modern Languages 3, 4; Oratorio 2; Trinity Christian College

Wilt, Sheryl A.—Minneapolis, Minn.; Elementary Education; Chi Kappa Delta; A.C.T. 2; Oratorio 2; St. Petersburg Junior College

Winegar, Gary W.—Kansas City, Kans.; Accounting; Basilean; U.B.A. 1, 2, 3, 4

Wise, Donald E.—Beaverton, Ore.; Cinema; Delta Theta Pi, Sgt./Arms 2; A.C.T. 2; Sports 3

Woerner, David G.—Anderson, Calif.; Bible; Theta Kappa Nu, Sgt./Arms 2; Sports 1, 2, 3

Wolff, James T.—Gulf Breeze, Fla.; Management; Beta Gamma Delta; U.B.A. 1, 2, 3, 4

Wood, Joseph R., Jr.—Greenville, S.C.; Music Education; Phi Beta Chi, Pres. 3, Chor. 1, 2; Freshman Class, Chor.; A.C.T. 4; Band 1, 2, 3, 4; Trombone Choir 1, 2, 3, 4; University Summer Ensemble 1, 2, 3; Sports 1, 2, 3, 4

Wooten, Edgar J.—Perryville, Md.; Secondary Education; Pi Gamma Delta; Tennessee Temple College

Wright, Gloria J.—Greensboro, N.C.; Elementary Education; Chi Sigma Phi, Critic 2; Life Service Band 4; A.C.T. 1, 2, 3, 4; Sports 1, 2, 3, 4

Yau, Samuel S.—Kowloon, Hong Kong; Management; Excalibur, Treas. 1; Modern Languages 1; Brevard College

Young, Sally A.—Pleasanton, Calif.; Biology; Sigma Lambda Delta; Summer Banquet, Student Ch. 1, 2; Band 2; Sports 1, 2, 3, 4

Zajicek, David H.—Taylors, S.C.; Practical Christian Training; Public Speaking; Epsilon Zeta Chi; Chicago State University

Zajicek, Kathleen D.—Oak Lawn, Ill.; Home Economics; Theta Delta Omicron, Treas. 4; Life Service Band 3; Moraine Valley Community College

Zaspel, Paul M.—Virginia Beach, Va.; Bible; Epsilon Zeta Chi; U.B.A. 1; Oratorio 1, 2, 3; Opera 3; Sports 1, 2, 4

Zimmer, Ronald R.—Goldsboro, N.C.; Health and Physical Education; Pi Kappa Alpha; A.C.T. 2; Sports 1, 2, 3, 4

Zimmerman, Diane E.—Mount Clemens, Mich.; Elementary Education; Sigma Lambda Delta, Historian 3; A.C.T. 2, 3, 4; Girls' Chorus 4; Vesper Choir 3; Oratorio 2; Sports 1, 2, 3

Zorn, William E.—Mentor, Ohio; Management; Basilean; U.B.A. 1, 2, 3, 4; Sports 1, 2

Institute Glossary

Blong, Betty J.—Jacksonville, Fla.; Alpha Gamma Tau

Blong, Patricia G.—Jacksonville, Fla.; Pi Delta Chi; Life Service Band 1, 2

Bloom, Sandra L.—Greenville, S.C.; Mary Gaston

Booth, Catherine L.—Greenville, S.C.; Theta Alpha Chi; A.C.T. 1

Buckley, Ronald G.—Philadelphia, Pa.; Pi Kappa Alpha; Opera 1; Classic Players 1, 2

Buttram, Kim R.—Greenville, S.C.; Basilean; Institute Class, V. Pres. 3; Sports 1, 2

Bymaster, Jimmy E.—Lebanon, Ind.; Phi Kappa Pi

Chappell, Howard E.—Portsmouth, Va.; Basilean; Tidewater Community College, Norfolk Technical and Vocational Center

Chinnis, Karen L.—Suffolk, Va.; Mary Gaston

Curtiss, Glenda L.—Sanford, Fla.; Browning; Seminole Junior College

Cutlip, Frederick L.—Capon Bridge, W.Va.; Epsilon Zeta Chi

Dennis, Linda J.—Marietta, Ga.; Browning; A.C.T. 3; CHRISTIAN LEADERSHIP

Dillard, Randall J.—Memphis, Tenn.; Basilean; Baptist Boys, Chor. 3

Dotson, Thomas L., Jr.—Taylors, S.C.; Chi Alpha Rho; Institute Class, Chap. 3; CHRISTIAN LEADERSHIP

Duran, Charlotte F.—Greenville, S.C.; Sigma Lambda Delta; Oratorio 3

Eddleman, Rick D.—Lamar, Colo.; Phi Kappa Pi

Epling, Sheryl A.—Ravenswood, W.Va.; Tri Sigma; A.C.T. 2, 3; Films 4

Fleeger, James H.—Linesville, Penn.; Upsilon Chi Pi

Gibson, Linda L.—Durham, N.C.; Mary Gaston; A.C.T. 2, 3; Sports 2, 3

Hendrix, Charles F., Jr.—Starr, S.C.; Chi Alpha Pi, Sgt./Arms 1; Institute Class, Chor. 3; Sports 1

Hilker, Donna R.—Greenville, S.C.; Theta Alpha Chi; A.C.T. 4

Horne, Ruth E.—Greenville, S.C.; Theta Delta Omicron; Films 4

Joel, Willam E.—Ponape, Eastern Caroline Islands; Chi Alpha Pi, Sgt./Arms 1

Keller, Debra E.—Rocky Mount, N.C.; Theta Mu Theta

Labadie, Robert F.—Plymouth, Mich.; Excalibur, Historian 3; A.C.T. 2, 3, 4

Landis, Suzanne Y.—Greenville, S.C.; Sigma Lambda Delta; Band 1, 2, 3, 4; Woodwind Choir 1, 2, 3; Sports 1

Lingo, Gerald E.—Greenville, S.C.; Upsilon Chi Pi

Locke, Lawrence L.—Chi Delta Theta, Chor. 3; Baptist Boys, Chor. 3; Summer Banquet, Student Ch. 2; Band 1; Vesper Choir 2; Oratorio 1, 2, 3; Orchestra 1; Sports 1

Locke, Terry E.—Mesa, Ariz.; Phi Kappa Pi; Sports 3, 4

Lord, Phillip J.—Greenville, S.C.; Excalibur, Sec. 2, Chap. 4; Sports 1, 2, 3, 4

Lowe, Mary K.—New Castle, Ind.; Parker, Sec. 4, Treas. 2, Chor. 3; Institute Class, Sec. 3; Sports 2

Lucia, Jane C.—Anchorage, Alaska; Theta Delta Omicron; A.C.T. 1; Summer Banquet, Student Ch. 4; Cheerleader 1, 2, 3

Mayerhofer, Donald E.—Greenville, S.C.; Upsilon Chi Pi; Mission Prayer Band, Chor. 1; Oratorio 1

McCarthy, Martha L.—Wilmington, Del.; Zeta Tau Omega

Paul, Jonathan E.—Londonderry, N.H.; Alpha Omega Delta, Chap. 3; Institute Class, Chor. 2; Church Choir 1, 2, 4; Films 4; Philadelphia College of Bible

Pinner, Lewis A., Jr.—Greenville, S.C.; Upsilon Chi Pi, Pres. 1

Prout, Lanny C.—Cozy Cove, S.C.; Upsilon Chi Pi

Quinn, Christine A.—Chesapeake, Va.; Zeta Tau Omega; Oratorio 1

Ragan, Donald W.—Durham, N.C.; Pi Kappa Alpha; Films 3

Rector, James H.—Hope, Indiana; Bryan

Ritchie, Terry L.—Fulks Run, Va.; Delta Theta Pi

Robinett, Ruth I.—Seville, Ohio; Mary Gaston; Life Service Band 1; Oratorio 2, 3

Rodman, Tanya L.—Roseville, Mich.; Chi Kappa Delta

Rumminger, Hillarie L.—Greenville, S.C.; Chi Sigma Phi; Life Service Band 1; A.C.T. 1; Girls' Chorus 2, 3, 4; Oratorio 1, 2, 3, 4; Opera 3

Ruppert, Miriam J.—Sunnyside, Wash.; Tri Sigma, Treas. 3, Chor. 2; Grace Brethren, V. Pres. 3; A.C.T. 3

Rutledge, Robert L.—Taylors, S.C.; Chi Delta Theta; Sports 2, 3

Sapoch, Eddie D.—Newton, N.C.; Phi Kappa Pi, Chap. 1

Seay, Annette L.—Decatur, Ga.; Chi Sigma Phi; Films 4; A.C.T. 4

Shelton, Jo Ann—Greenville, S.C.; Chi Alpha Rho; California State College

Sibley, James R.—Taylors, S.C.; Upsilon Chi Pi; A.C.T. 1; Hillsborough Community College, University of Tampa

Simmonds, Robert C.—Allen Park, Mich.; Pi Kappa Alpha; Oratorio 3; Films 3

Skipper, Theresa D.—Mobile, Ala.; Theta Mu Theta, V. Pres. 3; Sports 1, 2, 3, 4

Smith, Catherine E.—Flint, Mich.; Theta Alpha Chi

Smith, Ronnie L.—Greenville, S.C.; Chi Alpha Rho, Chor. 2, 3; Institute Class, Pres. 3

Smoluchowski, Marianne M.—Heber Springs, Ariz.; Sigma Lambda Delta

Stanley, Louie W., Jr.—Greenville, S.C.; Basilean; Gainesville Junior College

Vernon, William L.—Winston-Salem, N.C.; Delta Theta Pi

Walker, Thomas E., Jr.—Portsmouth, Va.; Basilean; A.C.T. 1; Films 3; Roanoke Bible College, Atlantic Baptist Bible College

Weaver, Glen A.—Chicago, Ill.; Delta Theta Pi, Treas. 2; Institute Class, Chor 2; Summer Banquet, Student Ch. 2, 3; Vesper Choir 2, 3; Oratorio 2, 3; Sports 1, 2, 3, 4

Williams, Annette—Portsmouth, Va.; Alpha Gamma Tau; Tidewater Community College

Academy Senior Glossary

Alier, Arnold—Bronx, N.Y.; Aztecs; Band 3, 4; Sports 3, 4; Tau Sigma Epsilon 4
Baber, Ann C.—Greenville, S.C.; Quetzals, Sgt./Arms 3; Senior Class, Sec. 4; Tau Sigma Epsilon 4; Academy Chorus 1
Bacon, April L.—New Orleans, La.; Ptarmigans, Pres. 4, Treas. 3; Cheerleader 4; Sports 3, 4
Bain, Cindy J.—Taylors, S.C.; Flickers; Sports 3
Balfour, Deborah M.—South River, N.J.; Flickers
Barrows, Kim A.—Columbus, Ohio; Flickers, Treas. 3, Chap. 4; Student Body, Sec. 4; Junior Class, Sec. 3, Treas. 3; Non-Denominational, Sec. 3, Treas. 3; Mission Prayer Band, Pres. 3; Tau Sigma Epsilon 3; Academy Chorus 3
Bell, Jon A.—Gaithersburg, Md.; Mohawks, Chap. 4; Sports 3, 4
Blair, Ruth E.—Greenville, S.C.; Flickers; Debate Association 4; Cheerleader 2, 3, 4; Academy Chorus 1, 2
Bossman, Mark P.—Greenville, S.C.; Aztecs; Sports 1, 2, 3, 4
Brewer, Bret A.—Roanoke Rapids, N.C.; Mohicans; Sports 2
Burke, Paul E.—Greenville, S.C.; Apaches
Buttram, Kristana M.—Greenville, S.C.; Flickers; Sports 4; Academy Chorus 3, 4
Call, Rebecca A.—Chester, Va.; Quetzals, Chap. 4
Carr, Cherry W.—Batavia, Iowa; Ptarmigans; Band 4; Sports 4
Clark, Laura D.—Charleston, W.Va.; Quetzals; Sports 2, 3; Tau Sigma Epsilon 4; Academy Chorus 3
Cochran, James K.—Brookfield, Wisc.; Mohawks, Chor. 4; Student Body, Cabinet Member 3, 4, Chor. 3, 4; Academy Boys, V. Pres. 4, Chor. 3; Band 2, 3, 4; Sports 3, 4; Academians 4; Academy Chorus 4; Orchestra 4; State Solo and Ensemble 3, 4; State Science Fair 3; Pep Band 2, 3, 4
Cocks, Daniel T.—Montgomery, Ala.; Aztecs, V. Pres. 4, Chap. 3, Debate Team Capt. 4; Inter-Society Council, Pres. 4; Student Body, Cabinet Member 3; Non-Denominational, Pres. 3; PERSONALITIES; Debate Association 2, 3, 4; Academy Chorus 2
Conley, Jonathan D.—Greenville, S.C.; Mohawks, Pres. 4, Chor. 2, 3; Student Body, V. Pres. 4, Cabinet Member 2; Sophomore Class, Chap. 2; Baptist Boys, V. Pres. 2, 3; Debate Association 1; Classic Players 2, 3; Spirit Squad 3; Sports 1, 2, 3, 4; Academians 3, 4; Academy Chorus 1, 2, 3, 4
Davis, Tami L.—Greenville, S.C.; Quetzals; Tau Sigma Epsilon 2
Dreisbach, Daniel L.—Greenville, S.C.; Aztecs; Debate Association 3, 4; Sports 3, 4; Academy Chorus 3
Eiler, Susan R.—Pittsburgh, Pa.; Flamingos
Fincke, David A.—Cape May, N.J.; Mohicans
Fordham, Mary L.—Atlanta, Ga.; Flickers; Band 4; Tau Sigma Epsilon 4
Garlick, Daniel M.—Mission, Texas; Apaches; Sports 4; Tau Sigma Epsilon 4
Garlock, Donald A., Jr.—Greenville, S.C.; Mohicans; Sports 4
Garrett, Jill R.—Greenville, S.C.; Flickers; Sports 3, 4
Gillette, Samuel M.—Bhongir, India; Apaches
Gimse, Jane M.—Isle, Minn.; Flamingos; Tau Sigma Epsilon 4
Goodreau, Jeffrey M.—Fairplay, S.C.; Aztecs; Sports 4
Gray, Kathy C.—Greenville, S.C.; Flickers; Tau Sigma Epsilon 2, 3, 4; Academy Chorus 4; Girls' Chorus 2, 3
Gurganus, Martha H.—Taylors, S.C.; Flickers, Pres. 4, Chor. 2, Sgt./Arms 3; Spirit Squad 3; Sports 1, 2, 3, 4; Tau Sigma Epsilon 1, 2, 3, 4, Pres. 4; Girls' Chorus 1, 2
Gutschow, Julie K.—New Buffalo, Mich.; Ptarmigans, Chap. 4, Sgt./Arms 3; Band 3, 4; Cheerleader 4
Hansel, Pamela K.—Greenville, S.C.; Flickers, Treas. 3, Chor. 4; Student Body, V. Pres. 4; Freshman Class, V. Pres.; Sophomore Class, V. Pres.; Junior Class, Chor.; Baptist Girls, V. Pres. 3; CHRISTIAN LEADERSHIP; Classic Players 3; Cheerleader 3, 4; Spirit Squad 1, 2; Sports 1, 2, 3, 4; Tau Sigma Epsilon 3; Accents 3, 4; Academy Chorus 3, 4; Girls' Chorus 1, 2
Harrell, Roy A.—Greenville, S.C.; Mohawks; Student Body, Cabinet Member 3; Junior Class, Pres.; Sports 2, 3, 4
Harris, Debra S.—Greenville, S.C.; Quetzals; TRIANGLE, Writer 4; Tau Sigma Epsilon 1, 2, 3, 4; Academy Chorus 4
Haskins, Dean C.—Greenville, S.C.; Apaches, Chor. 2; TRIANGLE, Feature Writer 4; Band 2, 3, 4; Classic Players 2, 4; Opera 4; Sports 4; Tau Sigma Epsilon 4; Academians 4; Academy Chorus 4; Orchestra 4
Hay, Barbara L.—Greenville, S.C.; Flickers, Historian 3; Student Body, Cabinet Member 4; Senior Class, V. Pres.; Banquet, V. Pres. 3; Sports 2, 3, 4; Tau Sigma Epsilon 2, 3, 4; Academy Chorus 3, 4; Girls' Chorus 1, 2; Spirit Squad 4
Herman, Alan B.— Cape May, N.J.; Mohicans; Sports 1, 2, 3, 4
Howell, Deborah R.—Greenville, S.C.; Flamingos, Treas. 4, Sgt./Arms 3; Tau Sigma Epsilon 3, 4, V. Pres. 3; Academy Chorus 1
Hurd, Lisa L.—Delaware, Ohio; Ptarmigans, V. Pres. 3, Sec. 2; Non-Denominational, Chor. 2; Sports 1, 2, 3, 4; Tau Sigma Epsilon 1, 2, 3
Johnson, Elizabeth I.—Milton, Fla.; Ptarmigans
Keen, Susan D.—Harleysville, Pa.; Ptarmigans; Debate Association 4; Sports 4; Tau Sigma Epsilon 4
Keller, Daniel B.—Rocky Mount, N.C.; Mohawks; Academy Chorus 3, 4
Kent, Ruth A.—Simpsonville, S.C.; Flickers
Kilgus, Dale M.—Grosse Pointe Woods, Mich.; Aztecs, Chor. 2; Freshman Class, Chor.; Sophomore Class, Chor.; Senior Class, Chor.; Baptist Boys, Chor. 4; Band 1; Sports 1, 4
King, Deborah K.—Sylvester, W.Va.; Flamingos; Baptist Girls, Sec. 2; PERSONALITIES; Mission Prayer Band, Chor. 2; Spirit Squad 3; Tau Sigma Epsilon 2, 3, 4; Academy Chorus 3, 4
King, Marcia A.—Louisville, Ky.; Quetzals, Pres. 4; Inter-Society Council, V. Pres. 4; Senior Class, Treas.; TRIANGLE, Feature Writer 4; Sports 4
Kline, William L.—Meadville, Penn.; Apaches
Klinger, Roberta J.—Greenville, S.C.; Flamingos; Cheerleader 2, 3; Academy Chorus 2, 3
Koenke, Glenda M.—Greenville, S.C.; Flickers, Historian 4; Spirit Squad 4; Sports 2, 3, 4; Tau Sigma Epsilon 1, 2, 3, 4; Academy Chorus 1, 2, 3, 4
Kohler, Yvonne M.—Taylors, S.C.; Ptarmigans; TRIANGLE, Contributor 4; Sports 1, 2, 4; Tau Sigma Epsilon 1, 2, 3, 4
Laing, Tamara A.—Houston, Tex.; Flickers, Chor. 2; Cheerleader 3; Sports 1, 2, 3, 4; Tau Sigma Epsilon 2, 3; Academy Chorus 4
Laws, Robert H.—Chesterland, Ohio; Apaches; Sports 3, 4
Lutz, Richard P.—Greenville, S.C.; Mohawks
Mack, Rebecca E.—Johnston, S.C.; Ptarmigans, V. Pres. 3, Sgt./Arms 2; Sports 1, 2, 3, 4; Tau Sigma Epsilon 2, 4; Academy Chorus 2
Mack, Sharon M.—Greenville, S.C.; Flickers; Student Body, Cabinet Member 4; TRIANGLE, Feature Writer 4; Accents 3, 4; Academy Chorus 1, 2, 3, 4; Orchestra 4
Martin, Joan K.—Greenville, S.C.; Quetzals, Sec. 4; Student Body, Cabinet Member 4; TRIANGLE, Staff Writer 4; Debate Association 2, 3, Sec. 3; Tau Sigma Epsilon 4; Academy Chorus 1, 2, 3, 4; Orchestra 4
Martin, Paul S.—Puebla, Mexico; Aztecs; Sports 4; Academy Chorus 4
Mathena, Ivan H.—Greenville, S.C.; Mohicans; Sports 1, 2, 3, 4; Academy Chorus 1, 2, 3
McGilvary, Mary A.—Jacksonville, Fla.; Ptarmigans, Treas. 4; Mission Prayer Band, V. Pres. 4; TRIANGLE, Typist 4
McSwain, Candice R.—Greenville, S.C.; Flickers, Sgt./Arms 4; Cheerleader 1, 2, 3, 4; Sports 1, 2, 3, 4; Academy Chorus 1, 2, 3, 4
Morgan, Jerome L.—Greenville, S.C.; Aztecs
Morgan, Tammy E.—Greenville, S.C.; Flamingos; Academy Chorus 1
Morse, Diane B.—Carroll, Ohio; Ptarmigans; Band 1, 3; Sports 1, 2, 3, 4; Academy Chorus 4
Nagelkirk, Jerry K.—Bolivar, Tenn.; Mohawks; Sports 3, 4
Neds, Kimberly E.—Marysville, Ohio; Flickers; Debate Association 4; Academy Chorus 4
Neff, Todd E.—Taylors, S.C.; Aztecs; Sports 4
Nolen, Paul W.—Whittier, Cal.; Aztecs; Sports 2, 4
Osburn, Linda S.—Hanahan, S.C.; Quetzals; Sports 4; Accents 4; Academy Chorus 4
Pavluk, Jonathan D.—Greenville, S.C.; Mohicans, Pres. 4, Chap. 2, Chor. 3, Debate Team Capt. 4; Student Body, V. Pres. 3; Freshman Class, Pres.; Senior Class, Pres.; PERSONALITIES; Debate Association 2, 4; Spirit Squad 4; Academians 3; Academy Chorus 1, 2, 3; Foreign Language Declamation, German 2
Pavluk, Nancy J.—Greenville, S.C.; Flickers, Debate Team Capt. 4; Student Body, Cabinet Member 4; Debate Association 2, 3, 4; Cheerleader 3, 4; Sports 2, 3, 4; Tau Sigma Epsilon 3, 4; Academy Chorus 1, 2, 3, 4
Pearson, Barbara R.—Burlington, Mass.; Flamingos, Pres. 3, 4, Treas. 1, 2, Chap. 2, 3, Debate Team Capt. 3, 4; Junior Class, V. Pres.; Academy Girls, Pres. 3; CHRISTIAN LEADERSHIP; TRIANGLE, Editor 4; Debate Association 2, 3, 4; Sports 2, 3, 4; Tau Sigma Epsilon 2, 3, 4; I.S.C., Treas. 3
Pearson, Carol E.—Greenville, S.C.; Flickers; Tau Sigma Epsilon 3
Peek, Donald C.—Greenville, S.C.; Aztecs, Chor. 4, Sgt./Arms 4; Band 1, 2, 3, 4; Spirit Squad 4; Sports 1, 2, 3, 4; Academians 3, 4; Academy Chorus 3, 4
Phelps, Don H.—Slocomb, Ala.; Mohicans; Debate Association 3; Band 3; Sports 3, 4; Academians 3, 4; Academy Chorus 3, 4
Phillips, John P.—Morgantown, W. Va.; Aztecs; Sports 3
Pohl, Gerhardt M.—Bolingbrook, Ill.; Mohawks
Ponce, Denise S.—Greenville, S.C.; Flickers
Pretlove, David B.—Greenville, S.C.; Mohicans; Student Body, Cabinet Member 4; Senior Class, Treas.; Sports 1, 2, 3, 4
Rammel, Sheri D.—Owatonna, Minn.; Quetzals
Reider, Julie A.—Liverpool, Penn.; Flickers; Sports 2, 3, 4; Academy Chorus 2
Ring, Timothy W.—Greenville, S.C.; Aztecs, Sgt/Arms 3, 4; Band 1, 2, 3, 4; Sports 1, 2, 3, 4; Academy Chorus 4; Orchestra 4
Roller, Fred C.—Greenville, S.C.; Aztecs; Senior Class, Chap.; Sports 4; Academy Chorus 4
Shelton, Daniel D.—Greenville, S.C.; Mohawks; Band 2, 3, 4; Sports 2, 3, 4; Academy Chorus 4
Smith, Mark A.—Oak Harbor, Wash.; Apaches; Sports 4; Academy Chorus 4
Smith, N. Daniel—Greenville, S.C.; Aztecs; Junior Class, Sgt./Arms; Student Body, Cabinet Member 4; TRIANGLE, Printer 1, 2, 3, 4
Snyder, Donald F., Jr.—Travelers Rest, S.C.; Mohicans; Sports 3, 4; Academy Chorus 1, 2
Sofield, David N.—Greenville, S.C.; Mohawks; Sports 2, 3, 4
Springs, W. Allen—Greenville, S.C.; Mohicans; Sports 1, 2, 3, 4; Academians 3; Academy Chorus 2, 3, 4
Steele, Bart G.—Greenville, S.C.; Aztecs
Strickland, Cynthia L.—Buffalo, N.Y.; Quetzals, Treas. 4; Debate Association 3, Sec. 4, Treas. 4; Cheerleader 4; Sports 3
Strom, Susan M.—Mora, Minn.; Flamingos, Chap. 4, Chor. 3; Academy Girls, Chor. 4; Mission Prayer Band, Chor. 4; Tau Sigma Epsilon 4; Academy Chorus 2, 3
Summerlin, Rachel L.—Taylors, S.C.; Flamingos; Tau Sigma Epsilon 3
Sweigart, Mabel S.—Winfield, Pa.; Quetzals; Band 3, 4; Orchestra 4
Taylor, Mara L.—Pilot Mountain, N.C.; Flamingos, Sec. 4; Baptist Girls, Treas. 4; Cheerleader 3, 4; Sports 2, 3; Tau Sigma Epsilon 4
Thompson, Jennifer L.—Greenville, S.C.; Flickers, Treas. 4; TRIANGLE, Typist 3; Band 1, 2, 3, 4; Cheerleader 4; Orchestra 4; All-State Solo and Ensemble Contest 3
Thompson, Linda J.—Greenville, S.C.; Flamingos
Thornton, Marsha K.—Mechanicsburg, Penn.; Ptarmigans
Tousley, Ann M.—Greenville, S.C.; Flickers, V. Pres. 3, 4; Band 2, 3, 4; Cheerleader 4; Orchestra 4; Music Teacher's National Association 3, 4; All-State Solo and Ensemble Contest 3
Walker, David L.—Fort Worth, Texas; Apaches, Chap. 3, Chor. 3; Sports 3, 4; Tau Sigma Epsilon 3; Academy Chorus 4
Weiss, Miriam L.—Greenville, S.C.; Flamingos; Opera 1, 3; Tau Sigma Epsilon 4; Orchestra 1, 3, 4; Greenville Youth Symphony 1
Wilson, Elizabeth A.—Mauldin, S.C.; Flamingos, Chor. 3, 4, Athletic Dir. 1, 2; Freshman Class, Chor.; TRIANGLE, Staff Writer 4; Cheerleader 1, 2, 3, 4; Sports 1, 2, 3, 4; Academy Chorus 1, 2, 3, 4
Wood, David R.—Taylors, S.C.; Aztecs, Pres. 4, V. Pres. 3, Chor. 2; Student Body, Pres. 4, Cabinet Member 3; Sophomore Class, Pres.; Junior Class, Chap. 3; Band 1, 2, 3, 4; Sports 1, 2, 3, 4; Academians 3, 4; Academy Chorus 3, 4
Wykes, Nancy M.—Columbus, Ohio; Quetzals; Sports 4
Young, Cheryl L.—Halifax, Va.; Queztals; Sports 3, 4; Tau Sigma Epsilon 4
Young, Melanie Y.—Greenville, S.C.; Flickers
Young, Vivian J.—Greenville, S.C.; Flickers
Zeidan, Ruth—Beirut, Lebanon; Ptarmigans, Sec. 4
Zeller, Daniel G.—Greenville, S.C.; Mohicans, V. Pres. 4, Chor. 2; Debate Association 4; Academy Chorus 1, 2

Index

Abbot, Douglas A. 177
Basilean
Abbott, Martha S. 203
Theta Pi Delta
Abel, Candy A. 203
Tau Delta Chi
Abel, Judith L. 203
Mary Gaston
Abel, Sue A. 177
Pi Theta Epsilon
Abernathy, Kathy M. 177
Mary Gaston
Abraham, William R. 177
Alpha Theta Pi
Abrams, Douglas C. 110
Faculty
Acker, Eileen H. 177
Chi Kappa Delta
Acker, Linda J. 137
Beta Epsilon Chi
Ackroyd, George 118
Staff
Acree, Judy E. 203
Alpha Gamma Tau
Adamec, Lawrence O. 239
Graduate
Adams, Earl H. 203
Chi Delta Theta
Adams, Karen L. 177
Theta Mu Theta
Adams, Mark R. 177
Chi Delta Theta
Adams, Pamela J. 177
Pi Delta Chi
Adams, Philip J. 203
Theta Epsilon Chi
Adams, Richard G. 118
Staff
Adams, Rosalie 118
Staff
Adams, Steffi C. 110
Faculty
Adams, Timothy L. 157
Theta Epsilon Chi
Aden, Waneen L. 137
Beta Epsilon Chi
Adkins, David B. 395
Apaches
Adkins, Jeffrey A. 137
Pi Gamma Delta
Agee, Clifford C. 203
Basilean
Agee, Cynthia L. 399
Flamingos
Ahrens, Gary L. 177
Phi Kappa Pi
Albert, Rodick Y. 252
Chi Alpha Pi
Alderman, Melvin R. 250
Theta Epsilon Chi
Alderson, Pamela J. 203
Parker
Aldrich, Susan L. 157
Beta Epsilon Chi
Aldridge, Donald L. 203
Chi Delta Theta
Alexander, Edward L., Jr. 177
Epsilon Zeta Chi
Alexander, Jerry 367
Faculty
Alexander, Joyce 367
Faculty
Alexander, Paul E. 157
Chi Delta Theta
Alford, Carolyn M. 234
Bronte
Alier, Arnold 389
Aztecs
Allabach, Crystal R. 157
Mary Gaston
Allebach, Janice A. 203
Theta Mu Theta
Allen, David S. 203
Nu Delta Chi
Allen, Glenna P. 177
Sigma Kappa Rho
Allen, Jo Ann M. 118
Staff
Allen, John C. 203
Theta Kappa Nu
Allen, Joseph L. 118
Staff
Allen, Kim L. 157
Chi Delta Theta
Allen, Michael O. 157
Basilean
Allen, Rosemary 203
Pi Delta Chi
Allison, Linda K. 137
Alpha Gamma Tau
Allston, Edward F., III 239
Graduate Assistant
Allston, Harriet W. 177
Beta Epsilon Chi
Allston, Mary Scott W. 157
Beta Epsilon Chi
Almond, Jimmy D. 157
Epsilon Zeta Chi
Alsup, Rodney V. 239
Graduate
Altizer, Guy D. 157
Chi Alpha Rho
Alvis, Candice L. 244
Post Graduate Special
Ammons, James H., Jr. 203
Beta Gamma Delta
Ammons, William E. 137
Theta Epsilon Chi
Amorose, James D. 203
Chi Delta Theta
Amos, Deborah J. 118
Staff
Andersen, Donna N. 118
Staff
Andersen, Kim A. 236
Tri Sigma
Andersen, Robin W. 177
Lanier
Andersen, Ward W. 110
Faculty
Anderson, Bruce D. 118
Staff
Anderson, Carol E. 395
Flickers
Anderson, Christopher B. 137
Excalibur
Anderson, David R. 157
Phi Beta Chi
Anderson, Deborah C. 137
Theta Pi Delta
Anderson, Doris J. 203
Sigma Lambda Delta
Anderson, Geneva R. 118
Staff
Anderson, Jacqueline N. 110
Faculty
Anderson, James D. 203
Pi Epsilon Phi
Anderson, James L. 157
Chi Alpha Rho
Anderson, Jeffery S. 203
Bryan
Anderson, Jeri L. 203
Chi Sigma Phi
Anderson, John C. 203
Phi Beta Chi
Anderson, Jonathan D. 203
Phi Kappa Pi
Anderson, Jonathan E. 402
Aztecs
Anderson, Joseph D. 137
Basilean
Anderson, Joy A. 177
Tri Sigma
Anderson, Keneth L. 118
Staff
Anderson, Kenneth F., Jr. 137
Chi Alpha Pi
Anderson, Paul H. 395
Mohawks
Anderson, Rebecca L. 137
Sigma Lambda Delta
Anderson, Robert W. 203
Pi Gamma Delta
Anderson, Ronald D. 157
Pi Gamma Delta
Anderson, Ronald L. 203
Kappa Theta Chi
Anderson, Ruth A. 203
Theta Pi Delta
Anderson, Ruth L. 203
Pi Delta Chi
Anderson, Sandra L. 118
Staff
Anderson, Sherry M. 137
Bronte
Anderson, Timothy A. 203
Alpha Omega Delta
Andrews, Dale M. 203
Theta Kappa Nu
Andrews, David E. 137
Nu Delta Chi
Andrews, Judith G. 239
Graduate Assistant
Andrews, Paul D. 137
Theta Epsilon Chi
Andrews, Ted M. 203
Delta Theta Pi
Anest, Dean C. 157
Basilean
Anglea, Joy S. 137
Mary Gaston
Anglea, Steven M. 203
Beta Gamma Delta
Aniol, Robbie J. 137
Theta Kappa Nu
Aniol, William S. 177
Theta Kappa Nu
Annan, David A. 157
Pi Kappa Alpha
Annand, M. Jeanette W. 118
Staff
Annand, Robert G. 118
Staff
Annas, Patricia C. 137
Chi Kappa Delta
Anstadte, Janice M. 137
Zeta Tau Omega
Anthony, Jeffrey O. 395
Aztecs
Anthony, John E., II 203
Bryan
Apple, Kenneth D. 157
Nu Delta Chi
Appleman, David E. 110
Faculty
Appleman, Marianne 248
Faculty
Appler, Marian K. 157
Theta Pi Delta
Araki, Charles S. 395
Mohicans
Araki, Darlene Y. 137
Theta Delta Omicron
Araki, Twila S. 203
Theta Delta Omicron
Arant, Gary E. 137
Alpha Omega Delta
Archer, Celia A. 177
Mary Gaston
Ardinger, Dawn K. 203
Theta Alpha Chi
Ardoin, Mikell J. 203
Basilean
Ardt, Ronald P. 137
Epsilon Zeta Chi
Ardt, Thomas E. 177
Epsilon Zeta Chi
Arias, Gloria 203
Alpha Gamma Tau
Armstrong, Marjorie A. 177
Zeta Tau Omega
Armstrong, Wilbur L. 203
Chi Delta Theta
Arnold, Lorie R. 236
Chi Sigma Phi
Arnold, Susan D. 203
Zeta Tau Omega
Arthurs, Jeffrey D. 177
Basilean
Asbell, Archie R., Jr. 203
Upsilon Chi Pi
Ashbrook, Beth J. 177
Browning
Ashburn, Linda 118
Staff
Ashbury, William A., III 157
Chi Alpha Pi
Ashe, James L. 395
Apaches
Asher, Maretta J. 203
Browning
Ashley, David L. 137
Nu Delta Chi
Ashley, Milton W. 203
Basilean
Ashley, Sandra L. 157
Mary Gaston
Ashworth, Cynthia A. 177
Alpha Gamma Tau
Askew, Brent A. 203
Pi Kappa Alpha
Askew, Dawn M. 137
Tri Sigma
Askins, Barbara J. 203
Alpha Gamma Tau
Askren, Nella J. 177
Bronte
Atkerson, Colleen L. 157
Tri Sigma
Atkinson, Susan J. 157
Sigma Kappa Rho
Auchtung, Cynthia R. 137
Zoe Aletheia
Audas, Larry W. 137
Pi Gamma Delta
Auhl, Deborah J. 137
Browning
Aul, Ronald A. 118
Staff
Aul, Sherri 118
Staff
Aurand, Janice W. 177
Pi Theta Epsilon
Ausburn, Deborah A. 157
Pi Theta Epsilon
Auten, Marsha Camille 118
Staff
Avera, Charles M. 203
Theta Epsilon Chi
Averill, Michelle K. 137
Theta Pi Delta
Avram, Lisa M. 157
Theta Delta Omicron
Ayers, James S. 395
Mohawks
Ayers, Mildred 110
Faculty
Aylestock, Richard L. 244
Post Graduate Special
Ayres, Kara E. 177
Theta Pi Delta
Ayres, Trina D. 177
Theta Pi Delta
Babb, Garland T. 110
Faculty
Babb, Lewellyn 118
Staff
Babcock, Christopher L. 177
Basilean
Baber, Ann C. 389
Quetzals
Babilla, Priscilla K. 203
Sigma Lambda Delta
Babson, Vickie G. 157
Theta Pi Delta
Baclawski, June H. 137
Browning
Bacon, April L. 389
Ptarmigans
Baerg, Daniel P. 137
Pi Kappa Alpha
Baerg, Deborah R. 110
Faculty
Baggett, Dennis N. 203
Basilean
Baggett, Ruth F. 203
Zeta Tau Omega
Bagnall, Pamela A. 177
Pi Theta Epsilon
Bagwell, Janet C. 402
Quetzals
Bagwell, Robert R. 203
Epsilon Zeta Chi
Bailey, Cynthia A. 177
Pi Theta Epsilon
Bailey, Lorrie E. 203
Sigma Lambda Delta
Bailey, Marcia K. 137
Theta Mu Theta
Bailey, Nancy E. 118
Staff
Bailey, Steven R. 239
Graduate
Bain, Cindy J. 389
Flickers
Bain, Deborah L. 252
Theta Delta Omicron
Bain, Pamela J. 203
Theta Delta Omicron
Baird, Glorie A. 177
Theta Pi Delta
Baird, Susan L. 203
Tri Sigma
Baker, Barbara S. 203
Tri Sigma
Baker, Claude N. 177
Pi Epsilon Phi
Baker, Cynthia G. 157
Alpha Gamma Tau
Baker, Daniel L. 203
Alpha Theta Pi
Baker, Dartana L. 203
Parker

Baker, Glen B., Jr. 203
Pi Kappa Alpha
Baker, Helen L. 137
Upsilon Chi Pi
Baker, James W. 137
Chi Delta Theta
Baker, Jennifer L. 236
Alpha Gamma Tau
Baker, Lynette 118
Staff
Baker, Martha E. 203
Sigma Kappa Rho
Baker, Norman H. 252
Epsilon Zeta Chi
Baker, Rodger 118
Staff
Baker, Sidney L. 204
Alpha Theta Pi
Baker, Thomas A. 137
Pi Epsilon Phi
Baker, Thomas C. 137
Theta Epsilon Chi
Baker, Vicki L. 157
Chi Kappa Delta
Bald, Margaret 118
Staff
Baldwin, Carol J. 244
Post Graduate Special
Baldwin, Margaret A. 157
Pi Delta Chi
Balfour, Deborah M. 389
Flickers
Balfour, Donald K. 177
Alpha Omega Delta
Ball, Carolyn R. 204
Theta Mu Theta
Ball, Larry P. 204
Pi Gamma Delta
Ball, Margaret J. 157
Pi Delta Chi
Ballard, Donald E. 157
Pi Kappa Alpha
Ballard, Nancy S. 137
Mary Gaston
Ballengee, Patricia A. 177
Beta Epsilon Chi
Ballinger, Denise L. 177
Chi Kappa Delta
Balon, Michael R. 244
Post Graduate Special
Bamford, John K. 239
Graduate
Bang, Elizabeth A. 204
Browning
Banks, Carrie M. 137
Chi Kappa Delta
Banks, Eugene A. 244
Nu Delta Chi
Banks, John Henry 137
Bryan
Barba, Anthony P. 177
Lanier
Barber, Douglas R. 204
Theta Epsilon Chi
Barber, Elizabeth D. 157
Theta Alpha Chi
Barber, Lucille L. 252
Chi Alpha Rho
Barber, Scott A. 157
Kappa Theta Chi
Barbier, Matthew K. 204
Kappa Theta Chi
Barbier, Sherrill L. 157
Mary Gaston
Barcroft, Michael W. 399
Apaches
Barcroft, Neil D. 395
Apaches
Bardon, Patricia L. 137
Tau Delta Chi
Baridon, David M. 157
Excalibur
Barker, Brenda D. 204
Chi Sigma Phi
Barker, John L. 252
Chi Delta Theta
Barker, Luena 40
Administration
Barkley, Rebecca L. 204
Bronte
Barkman, Beryl V. 110
Faculty
Barkman, Nancy S. 157
Theta Pi Delta
Barley, Kevan C. 137
Chi Delta Theta
Barlow, Cynthia K. 177
Beta Epsilon Chi
Barlowe, Frieda M. 157
Sigma Kappa Rho
Barlowe, Roland B. 204
Theta Epsilon Chi

Barnard, Donald L. 252
Upsilon Chi Pi
Barnes, David B. 177
Phi Kappa Pi
Barnes, Elsie P. 204
Alpha Gamma Tau
Barnes, Ken W. 239
Graduate
Barnes, Lisa J. 395
Flamingos
Barnes, Otis H. 137
Chi Delta Theta
Barnett, Cindy S. 177
Theta Mu Theta
Barnett, John B., IV 157
Chi Delta Theta
Barnett, John S. 177
Chi Alpha Pi
Barnett, Lorna R. 137
Tau Delta Chi
Barnett, Mark C. 157
Epsilon Zeta Chi
Barnett, Scott C. 157
Epsilon Zeta Chi
Barnett, Shelley B. 157
Chi Kappa Delta
Barnett, William H. 137
Epsilon Zeta Chi
Barnhart, Stephen H. 204
Theta Epsilon Chi
Barr, Gertrude M. 204
Pi Theta Epsilon
Barr, Patricia K. 252
Chi Kappa Delta
Barrett, Donald E. 204
Theta Kappa Nu
Barrett, Michael P. 110
Faculty
Barrett, Sandra W. 118
Staff
Barron, Judy M. 234
Theta Mu Theta
Barrows, Kimberly A. 389
Flickers
Barry, Annita J. 204
Alpha Gamma Tau
Barta, Nancy E. 157
Sigma Lambda Delta
Bartholomew, Kenneth L. 204
Kappa Theta Chi
Bartle, Steven E. 204
Basilean
Bartlett, Danny L. 204
Theta Epsilon Chi
Bartlett, Jonathan B. 177
Nu Delta Chi
Bartlett, Raymond L., III 137
Upsilon Chi Pi
Barton, Brian J. 137
Beta Gamma Delta
Barton, Joyce 118
Staff
Barton, Paula S. 402
Ptarmigans
Barton, Roy 42
Administration
Barton, William F. 399
Mohawks
Bashor, Pamela A. 399
Quetzals
Bashore, Gerald L. 204
Epsilon Zeta Chi
Bass, Deborah A. 177
Alpha Gamma Tau
Basse, Elizabeth A. 204
Beta Epsilon Chi
Bassham, Danny E. 157
Beta Gamma Delta
Bassham, Rickey D. 204
Pi Epsilon Phi
Basso, Cynthia M. 157
Sigma Lambda Delta
Bastoni, Thomas J. 137
Upsilon Chi Pi
Bate, Richard E. 255
Lanier
Bate, Robert E. 177
Chi Delta Theta
Bates, Carolyn J. 177
Beta Epsilon Chi
Batory, Mark E. 137
Chi Delta Theta
Bauder, Amy R. 399
Quetzals
Bauer, Elizabeth A. 137
Beta Epsilon Chi
Baum, Bonnie S. 157
Tri Sigma
Bauman, James S. 137
Pi Kappa Alpha
Baumgard, Debra L. 204
Beta Epsilon Chi

Baumgardner, Matthew C. 157
Delta Theta Pi
Bausch, Linda S. 177
Zoe Aletheia
Bayer, Marie 118
Staff
Bayne, Harold S. 137
Chi Delta Theta
Bayne, Jimmy L. 395
Mohicans
Bayne, Pamela A. 399
Quetzals
Beal, Keith D. 137
Chi Alpha Pi
Beale, David O. 239
Graduate Assistant
Beals, William E., Jr. 204
Chi Alpha Pi
Beam, Donald R. 177
Phi Kappa Pi
Beam, Gergory R. 157
Epsilon Zeta Chi
Beam, Lisa S. 137
Tau Delta Chi
Beaman, Suzanna M. 204
Theta Pi Delta
Beard, Christine J. 204
Theta Alpha Chi
Beard, Donald L. 177
Chi Delta Theta
Beaton, Kathryn L. 177
Sigma Lambda Delta
Beauvais, Laura J. 157
Tau Delta Chi
Beaver, Keith C. 177
Chi Delta Theta
Beavers, Brenda S. 244
Post Graduate Special
Beck, Ronald L. 204
Pi Kappa Alpha
Becker, Roy A. 157
Pi Gamma Delta
Beckett, Michael K. 204
Pi Kappa Alpha
Beckwith, Terry L. 239
Graduate
Becton, Myra S. 204
Pi Delta Chi
Bedell, Patricia E. 204
Bronte
Bedient, Cynthia M. 177
Browning
Bednar, Cynthia L. 137
Browning
Beech, David E. 157
Lanier
Beech, Marcia I. 255
Zeta Tau Omega
Beecroft, William K. 137
Alpha Omega Delta
Beegle, Earl A. 137
Upsilon Chi Pi
Beegle, Stephen E. 137
Upsilon Chi Pi
Beerhorst, Linda J. 157
Sigma Lambda Delta
Beeson, Joseph W. 138
Bryan
Behlow, Marne J. 177
Chi Kappa Delta
Behn, Alan J. 239
Graduate
Behn, Martha S. 157
Tri Sigma
Behn, Patricia R. 204
Tri Sigma
Beirnes, Paul D. 138
Chi Delta Theta
Bekemeyer, Amy W. 157
Beta Epsilon Chi
Bekemeyer, Jonathan D. 157
Pi Gamma Delta
Bekemeyer, Terri L. 138
Beta Epsilon Chi
Belcher, Michael A. 138
Delta Theta Pi
Belcher, Norris E. 157
Delta Theta Pi
Beliakoff, Shirlene H. 204
Zoe Aletheia
Bell, Brad E. 399
Mohawks
Bell, Cynthia L. 204
Zeta Tau Omega
Bell, Donna J. 157
Sigma Lambda Delta
Bell, Douglas G. 204
Theta Kappa Nu
Bell, Gordon W. 204
Pi Gamma Delta
Bell, Jacob M., III 138
Basilean

Bell, Jeffrey W. 399
Apaches
Bell, Jon A. 389
Mohawks
Bell, Josephine 110
Faculty
Bell, Kathryn K. 110
Faculty
Bell, Mark W. 204
Basilean
Bell, Nikita D. 204
Sigma Kappa Rho
Bell, Nora L. 157
Sigma Lambda Delta
Bell, Robert D. 110
Faculty
Bell, Robert F. 402
Apaches
Bell, Todd D. 399
Aztecs
Bellis, Arlene 118
Staff
Bellis, James E. 110
Faculty
Bellis, Jan M. 402
Flamingos
Bellis, Jeanne M. 158
Theta Pi Delta
Bellis, Judith A. 177
Theta Pi Delta
Bender, Mary Lou 118
Staff
Benge, Betty S. 204
Zeta Tau Omega
Benge, Jerry W. 138
Basilean
Benke, Stephen F. 239
Graduate Assistant
Benner, Joy L. 177
Chi Kappa Delta
Bennetch, Kim M. 177
Chi Kappa Delta
Bennett, David M. 204
Basilean
Bennett, Terri L. 177
Chi Kappa Delta
Benoit, Vicki H. 204
Zeta Tau Omega
Benson, Bradley F. 138
Beta Gamma Delta
Bentley, Deborah L. 177
Chi Kappa Delta
Benton, Cynthia L. 178
Beta Epsilon Chi
Benton, Franklin F. 244
Post Graduate Special
Benton, Keith S. 402
Mohawks
Benton, Mary A. 138
Alpha Gamma Tau
Benzing, John J. 178
Lanier
Berbin, Michael C. 204
Basilean
Berbin, Sharon A. 178
Alpha Gamma Tau
Bere, Susan J. 158
Theta Mu Theta
Berg, James A. 110
Faculty
Berg, Patricia Z. 110
Faculty
Berg, Thomas D. 204
Nu Delta Chi
Bergey, Elaine F. 204
Theta Mu Theta
Berglind, Steven J. 138
Pi Kappa Alpha
Bergstrom, Donald D. 138
Pi Kappa Alpha
Bergthold, Gary L. 178
Phi Kappa Pi
Bergthold, Janice K. 204
Sigma Lambda Delta
Berkstresser, Pamela G. 178
Sigma Lambda Delta
Berreth, Myron D. 252
Upsilon Chi Pi
Berry, Belynda 205
Beta Epsilon Chi
Berry, Michael A. 205
Epsilon Zeta Chi
Berry, Rebecca L. 137
Pi Delta Chi
Berry, Robert F. 244
Post Graduate Special
Bessey, Virginia 158
Tau Delta Chi
Bessinger, Debbie E. 205
Chi Sigma Phi
Bessinger, Joanna C. 205
Chi Sigma Phi

Best, Robert W. 158
Epsilon Zeta Chi
Bettis, Susan A. 252
Tri Sigma
Betts, Timothy D. 205
Basilean
Betz, Cathy M. 138
Sigma Lambda Delta
Bevis, William D. 138
Alpha Omega Delta
Beydler, Dwain E. 205
Chi Delta Theta
Bice, Bryan S. 205
Theta Epsilon Chi
Bickel, Anita K. 178
Zoe Aletheia
Bicker, Stephen G. 178
Phi Kappa Pi
Bickford, Phyllis E. 205
Zeta Tau Omega
Bierman, Charles J. 118
Staff
Bierman, Joyce L. 118
Staff
Biery, Cathy A. 119
Staff
Billings, Gregory K. 205
Theta Epsilon Chi
Billingsley, Jeffrey C. 205
Phi Beta Chi
Billman, Jane A. 234
Theta Mu Theta
Bintz, Donald L. 158
Basilean
Bird, Deborah L. 158
Beta Epsilon Chi
Bird, Martha C. 158
Alpha Gamma Tau
Bird, Sherry M. 178
Theta Alpha Chi
Birdsall, Janice H. 138
Zeta Tau Omega
Birge, Glenda F. 205
Sigma Lambda Delta
Birkenstock, Edward C. 367
Faculty
Birt, Larry P. 178
Upsilon Chi Pi
Bishop, Laura J. 252
Alpha Gamma Tau
Bishop, Myra R. 205
Sigma Lambda Delta
Bishop, Sandra F. 252
Mary Gaston
Bixby, Deborah L. 138
Alpha Gamma Tau
Bjerk, Janice K. 178
Pi Theta Epsilon
Black, Martha M. 205
Bronte
Blackburn, Earl M., Jr. 205
Theta Epsilon Chi
Blackburn, Robert A. 255
Epsilon Zeta Chi
Blackman, Teresa J. 205
Chi Kappa Delta
Blackmon, Danny L. 158
Chi Delta Theta
Blackmore, George A., Jr. 158
Alpha Theta Pi
Blackstone, Douglas R. 138
Basilean
Blackwell, Cynthia D. 234
Tri Sigma
Blackwell, Debra L. 205
Bronte
Blackwood, Janet J. 239
Graduate
Blair, Carl 110
Faculty
Blair, Margaret 367
Faculty
Blair, Ruth E. 389
Flickers
Blake, Linda L. 178
Browning
Blakemore, Marla W. 138
Theta Pi Delta
Blakemore, Peter J. 239
Graduate Assistant
Blanchard, George D. 205
Beta Gamma Delta
Blanchard, Thomas E. 178
Alpha Theta Pi
Blank, Steven A. 205
Epsilon Zeta Chi
Blanton, Arthur D. 158
Epsilon Zeta Chi
Blanton, Elizabeth 205
Sigma Lambda Delta
Blasdel, Cynthia A. 205
Theta Mu Theta
Blevins, Richard L. 205
Nu Delta Chi
Blickenstaff, Kathy L. 178
Chi Sigma Phi
Blimegger, Robert J. 138
Epsilon Zeta Chi
Block, James R. 178
Theta Epsilon Chi
Blodgett, Deborah L. 158
Theta Delta Omicron
Blong, Betty J. 250
Alpha Gamma Tau
Blong, Carol J. 234
Beta Epsilon Chi
Blong, Patricia G. 250
Pi Delta Chi
Bloodworth, Betty T. 138
Alpha Gamma Tau
Bloom, Sandra L. 250
Mary Gaston
Blount, William A. 244
Post Graduate Special
Boase, Donald L. 138
Phi Kappa Pi
Boase, Karyn E. 138
Pi Delta Chi
Bobe, Wilfredo 158
Delta Theta Pi
Bode, Gregory C. 138
Theta Epsilon Chi
Boettcher, Linda M. 205
Pi Theta Epsilon
Bogart, Janice G. 119
Staff
Bogart, Judith B. 205
Tau Delta Chi
Boggis, William F. 178
Lanier
Boggs, Harriette 110
Faculty
Bohne, Sherri A. 205
Zeta Tau Omega
Bolen, Curness R. 205
Alpha Theta Pi
Boley, Carol R. 205
Tau Delta Chi
Boley, Jeffery B. 205
Kappa Theta Chi
Boley, John A. 138
Kappa Theta Chi
Bolin, Jo Ann 158
Chi Sigma Phi
Bollinger, Dennis E. 239
Graduate
Bolsen, Barry F. 205
Pi Kappa Alpha
Bomar, Stephen L. 402
Mohawks
Bonam, Rebecca A. 110
Faculty
Bond, Beth A. 178
Theta Delta Omicron
Bond, Brian D. 255
Chi Alpha Pi
Bond, Linda J. 178
Alpha Gamma Tau
Bonnell, Sandra L. 205
Theta Pi Delta
Bonner, Miriam 110
Faculty
Bontrager, Pamela J. 138
Pi Delta Chi
Boole, Michael T. 178
Nu Delta Chi
Boomer, Cynthia J. 178
Sigma Lambda Delta
Boone, D. Yvonne 110
Faculty
Boone, Daniel A. 138
Epsilon Zeta Chi
Boone, Janice E. 205
Zoe Aletheia
Boone, Laurel D. 395
Flickers
Booth, Catherine L. 250
Theta Alpha Chi
Booth, Ginny L. 138
Chi Sigma Phi
Booth, Peggy A. 205
Chi Sigma Phi
Boothe, Roger L. 205
Epsilon Zeta Chi
Bopp, Emery 110
Faculty
Bopp, Laurie K. 402
Flamingos
Bopp, Marian 119
Staff
Bopp, Sue Ann M. 395
Flamingos
Borroughs, John D. 402
Mohicans
Borroughs, John E. 178
Chi Alpha Rho
Bos, Deborah J. 178
Tri Sigma
Boss, Carol A. 205
Alpha Gamma Tau
Boss, Linda J. 205
Alpha Gamma Tau
Bossman, Mark P. 389
Aztecs
Bott, Arla J. 178
Sigma Lambda Delta
Bott, Richard P., III 138
Basilean
Bourn, Gary P. 205
Alpha Theta Pi
Bourn, John J., II 158
Alpha Theta Pi
Bovard, Joan M. 205
Tau Delta Chi
Bowen, Michael D. 252
Nu Delta Chi
Bower, Lynnette F. 205
Sigma Kappa Rho
Bowers, Kenneth M. 205
Beta Gamma Delta
Bowman, Barry W. 138
Lanier
Bowman, Corinne F. 205
Sigma Lambda Delta
Bowman, Vance W. 178
Delta Theta Pi
Bowser, Barbara A. 158
Chi Kappa Delta
Boyd, Charles W., Jr. 205
Lanier
Boyd, Cindy A. 205
Mary Gaston
Boyd, Edith 110
Faculty
Boyd, Jesse L., Jr. 110
Faculty
Boyd, Mary R. 138
Theta Alpha Chi
Boyd, Peter C. 158
Chi Delta Theta
Boykin, Olen E. 252
Theta Epsilon Chi
Boyko, Thomas B. 138
Theta Epsilon Chi
Bozarth, Brenda K. 119
Staff
Brackins, Michael D. 255
Phi Kappa Pi
Braden, William A. 138
Epsilon Zeta Chi
Bradley, Robin S. 178
Alpha Gamma Tau
Bradshaw, Teresa A. 205
Beta Epsilon Chi
Bradstreet, Christy J. 138
Mary Gaston
Bradstreet, Daniel R. 178
Chi Delta Theta
Brady, Scott E. 206
Phi Kappa Pi
Bragg, Robert R. 178
Pi Kappa Alpha
Braly, Rodney A. 178
Pi Gamma Delta
Brame, David R. 206
Phi Beta Chi
Brandt, Deborah M. 178
Parker
Brandt, Jon W. 244
Post Graduate Special
Brasells, Karen E. 178
Browning
Brasells, Sandra J. 206
Browning
Braswell, Patrick E. 178
Chi Delta Theta
Bratton, Donald W. 206
Phi Kappa Pi
Brautigam, Karen J. 138
Alpha Gamma Tau
Bray, Deborah L. 206
Alpha Gamma Tau
Bray, Steven C. 179
Alpha Theta Pi
Brayton, Karen K. 179
Chi Sigma Phi
Brazeal, John A. 206
Chi Delta Theta
Brazeal, Joseph A. 206
Basilean
Breashears, M. M. Elaine 206
Tri Sigma
Brenneman, Florence K. 138
Theta Mu Theta
Brenneman, Freda 119
Staff
Brenneman, John J. 119
Staff
Brenneman, Samuel J. 399
Mohawks
Brewer, Bret A. 389
Mohicans
Brewer, Sharon D. 158
Theta Pi Delta
Brewster, Kevin L. 206
Chi Delta Theta
Brewster, Raymond C. 179
Chi Delta Theta
Breyer, Rodney A. 158
Alpha Omega Delta
Bridgers, Charles B. 179
Bryan
Bridgers, Robert D. 179
Bryan
Bridner, Donald W. 179
Bryan
Bridner, Robert C. 255
Chi Alpha Rho
Bright, Daniel A. 179
Bryan
Bright, John N. 239
Graduate
Brinkley, William P. 255
Upsilon Chi Pi
Brinkman, Barbara A. 206
Tau Delta Chi
Brinkman, Stephen J. 206
Excalibur
Britt, Elaine L. 179
Alpha Gamma Tau
Britt, Helen L. 138
Pi Delta Chi
Britt, Susan M. 252
Theta Alpha Chi
Brock, Beth A. 138
Alpha Gamma Tau
Brock, Clyde D. 206
Epsilon Zeta Chi
Brock, David J. 206
Delta Theta Pi
Brock, Linda L. 179
Alpha Gamma Tau
Brock, Russell G. 206
Alpha Theta Pi
Brockman, Theresa T. 206
Bronte
Brogan, Ellamay 138
Sigma Lambda Delta
Brohard, Marinda L. 239
Graduate Assistant
Brohard, Mary A. 239
Graduate Assistant
Bromley, Rebecca K. 206
Pi Delta Chi
Bromley, Susan G. 179
Alpha Gamma Tau
Brondyke, Ronald H. 138
Beta Gamma Delta
Brondyke, Timothy D. 158
Beta Gamma Delta
Brooks, Bonnie J. 206
Sigma Lambda Delta
Brooks, Bruce E. 139
Basilean
Brooks, Deborah A. 158
Sigma Lambda Delta
Brooks, Debra D. 206
Beta Epsilon Chi
Brooks, Elizabeth A. 402
Flickers
Brooks, Jaime D. 179
Zeta Tau Omega
Brooks, James A. 119
Staff
Brooks, Jeffrey C. 206
Basilean
Brooks, Kenneth T. 179
Pi Epsilon Phi
Brooks, Kevin B. 158
Bryan
Brooks, Rebecca D. 395
Flickers
Broome, Rebecca A. 119
Staff
Broughton, Cathy A. 139
Sigma Kappa Rho
Brown, Albert W. 206
Delta Theta Pi
Brown, Bruce L. 119
Staff
Brown, Caren D. 234
Sigma Lambda Delta
Brown, Carol J. 206
Sigma Lambda Delta
Brown, Clarence R. 158
Upsilon Chi Pi
Brown, Dallas M. 206
Theta Pi Delta

Brown, Daniel R. 179
Pi Kappa Alpha
Brown, David A. 139
Excalibur
Brown, Debra K. 252
Mary Gaston
Brown, Eugene M. 255
Chi Alpha Rho
Brown, James D., Jr. 158
Bryan
Brown, James O. 239
Graduate
Brown, John W. 158
Epsilon Zeta Chi
Brown, Karl S. 244
Post Graduate Special
Brown, Larry E. 206
Bryan
Brown, Mark A. 206
Alpha Omega Delta
Brown, Mark Edward 206
Alpha Omega Delta
Brown, Mark Evans 158
Kappa Theta Chi
Brown, Nancy L. 206
Alpha Gamma Tau
Brown, Paul 110
Faculty
Brown, Paul E. 206
Chi Delta Theta
Brown, Perry S. 206
Epsilon Zeta Chi
Brown, Ronald D. 206
Delta Theta Pi
Brown, Russell R. 206
Excalibur
Brown, Ruth L. 206
Chi Kappa Delta
Brown, Susan G. 179
Alpha Gamma Tau
Brown, Timothy L. 255
Phi Kappa Pi
Brown, Tina M. 206
Beta Epsilon Chi
Brown, Vicki L. 236
Zeta Tau Omega
Brown, Zoe A. 206
Theta Mu Theta
Browne, Jeanne M. 206
Bronte
Browning, Richard P. 139
Theta Epsilon Chi
Broyles, David H. 206
Nu Delta Chi
Bruce, David W. 179
Phi Beta Chi
Brueilly, Debra S. 206
Zeta Tau Omega
Brumbalow, Carol D. 179
Tri Sigma
Brumbaugh, Cheryl L. 207
Parker
Brumbaugh, Rebecca K. 158
Theta Mu Theta
Bruner, Cynthia M. 207
Browning
Bruns, Robyn A. 158
Theta Mu Theta
Brunson, Joseph E., Jr. 207
Theta Epsilon Chi
Brunson, Richard A. 207
Bryan
Brunson, Roman E. 207
Epsilon Zeta Chi
Bryan, Daniel J. 207
Lanier
Bryant, James R. 207
Chi Delta Theta
Bryant, Michael H. 158
Chi Delta Theta
Bubnekovich, Joelyn A. 158
Tri Sigma
Bucci, Susan 207
Sigma Lambda Delta
Buchannan, Bruce G. 179
Basilean
Buchanan, Roger W. 110
Faculty
Buchanan, Roger Woodrow 399
Mohawks
Buchanan, Shelba B. 119
Staff
Buck, Alan W. 139
Pi Gamma Delta
Buck, Herbert M. 139
Pi Kappa Alpha
Buck, Philip J. 239
Graduate
Buck, Shawn K. 179
Kappa Theta Chi
Buckley, David W. 207
Theta Kappa Nu
Buckley, Ronald G. 250
Pi Kappa Alpha
Buckner, Terry C. 207
Lanier
Buczkowski, Thomas E., II 158
Chi Delta Theta
Buffaloe, Pamela S. 158
Zoe Aletheia
Buie, Lisa J. 234
Browning
Buiter, Jan E. 207
Theta Pi Delta
Buiter, Michael R. 139
Pi Gamma Delta
Bullock, Karen S. 207
Theta Pi Delta
Bumgarner, Cynthia J. 139
Beta Epsilon Chi
Bumgarner, Sheree R. 402
Flickers
Bump, William M., Jr. 239
Graduate
Bumpus, Frank J. 207
Epsilon Zeta Chi
Bunce, Danne E. 158
Browning
Bunce, David M. 179
Epsilon Zeta Chi
Bundy, Leonard F., Jr. 207
Chi Delta Theta
Bunker, Cindy L. 139
Tri Sigma
Bunker, Susan M. 179
Theta Pi Delta
Bunting, Marilyn R. 158
Tau Delta Chi
Burford, Susan L. 179
Theta Pi Delta
Burg, Christine A. 139
Alpha Gamma Tau
Burge, Francis W. 158
Alpha Omega Delta
Burgess, Jerry D. 139
Phi Kappa Pi
Burgess, Paula S. 158
Beta Epsilon Chi
Burgess, Robert N. 244
Post Graduate Special
Burgess, Stephen D. 139
Upsilon Chi Pi
Burget, Ronald W. 239
Graduate
Burgett, Cynthia L. 207
Bronte
Burke, Daniel C. 207
Chi Delta Theta
Burke, David C. 207
Chi Delta Theta
Burket, Holly J. 395
Flickers
Burket, Paul E. 389
Apaches
Burkholder, Brenda K. 207
Pi Delta Chi
Burkholder, Kay P. 179
Theta Mu Theta
Burkholder, William L. 207
Kappa Theta Chi
Burleson, Ashley B. 139
Excalibur
Burner, Gloria J. 119
Staff
Burnette, Charles G. 179
Chi Delta Theta
Burns, Barbara E. 119
Staff
Burns, Heather R. S. 207
Pi Delta Chi
Burnside, Margo E. 207
Chi Sigma Phi
Burr, Julie C. 207
Theta Delta Omicron
Burrell, Paula L. 207
Theta Alpha Chi
Burrell, Richmond P. 139
Chi Delta Theta
Burrello, Daniel M. 399
Apaches
Burress, Ruth A. 158
Zoe Aletheia
Burtner, Anne M. 119
Staff
Burtner, John 119
Staff
Burton, Charles L. 159
Chi Alpha Pi
Burton, Diantha S. 179
Theta Alpha Chi
Burton, Janet E. 139
Zeta Tau Omega
Bushey, Stanley L. 239
Graduate
Busse, Douglas C. 179
Alpha Theta Pi
Busselman, Katherine R. 252
Bronte
Butler, Edmund M. 207
Excalibur
Butler, James E. 159
Basilean
Butler, Ricka C. 139
Theta Alpha Chi
Button, Barbara F. 110
Faculty
Button, Gilbert S., III 110
Faculty
Buttram, Kerry G. 159
Basilean
Buttram, Kevin R. 179
Basilean
Buttram, Kim R. 250
Basilean
Buttram, Kristana M. 389
Flickers
Buttram, Kyle J. 402
Flickers
Butts, Mildred C. 120
Staff
Butts, Richard D. 239
Graduate
Butts, Thomas 120
Staff
Butz, Marianne 139
Theta Delta Omicron
Buzby, Connie L. 399
Flamingos
Buzzell, David G. 207
Basilean
Byford, David D. 207
Pi Kappa Alpha
Bymaster, Jimmy E. 250
Phi Kappa Pi
Byram, Gail S. 207
Beta Epsilon Chi
Cadman, Linda L. 159
Tri Sigma
Calder, Laurie E. 139
Tri Sigma
Calderone, Anthony B. 159
Chi Delta Theta
Caldwell, Brenda L. 159
Theta Mu Theta
Caldwell, Dawn K. 179
Parker
Caldwell, Shawn D. 139
Delta Theta Pi
Caldwell, Susan C. 207
Zeta Tau Omega
Caler, Lona J. 179
Beta Epsilon Chi
Calhoun, Larry D. 207
Chi Alpha Rho
Calhoun, Teri L. 395
Quetzals
Call, Karen F. 139
Pi Delta Chi
Call, Rebecca A. 389
Quetzals
Callis, Leanna L. 179
Mary Gaston
Callison, Jerry L. 139
Kappa Theta Chi
Calnon, Dan M. 110
Faculty
Calnon, Guinevere D. 120
Staff
Calvert, Ellen J. 234
Alpha Gamma Tau
Cameon, Brian K. 207
Chi Alpha Pi
Cameron, Alan B. 139
Kappa Theta Chi
Cameron, Bonnie J. 207
Theta Mu Theta
Cameron, Bruce E. 179
Kappa Theta Chi
Cameron, Harold L. 255
Chi Alpha Pi
Cameron, Janice A. 139
Parker
Camp, Dondeena E. 179
Pi Theta Epsilon
Campagna, Mary B. 179
Tau Delta Chi
Campbell, Debora L. 159
Theta Delta Omicron
Campbell, Jacquelyn A. 207
Bronte
Campbell, Mark E. 159
Alpha Theta Pi
Campbell, Melissa 139
Chi Kappa Delta
Campbell, Nancy J. 207
Chi Kappa Delta
Campbell, Peggy L. 159
Theta Delta Omicron
Campman, Laura L. 139
Zeta Tau Omega
Canaday, Patricia E. 234
Bronte
Candler, Brady E. 159
Epsilon Zeta Chi
Canedy, David C. 179
Alpha Omega Delta
Cannon, Amelia C. 395
Quetzals
Cannon, David 207
Lanier
Cannon, Michael P. 399
Mohawks
Cantin, Barbara L. 139
Beta Epsilon Chi
Cantin, David H. 207
Lanier
Cantrell, Nancy L. 207
Sigma Lambda Delta
Caprio, Benjamin, Jr. 139
Basilean
Capron, Robert H. 179
Epsilon Zeta Chi
Cardell, Rebecca L. 207
Theta Delta Omicron
Carden, Robin E. 207
Sigma Kappa Rho
Cardinal, Zenaida B. 179
Upsilon Chi Pi
Carey, Dennis M. 207
Epsilon Zeta Chi
Carey, Kenneth W. 159
Alpha Theta Pi
Carl, Douglas R. 179
Nu Delta Chi
Carley, Donald J. 252
Pi Epsilon Phi
Carlisle, Linda P. 255
Sigma Kappa Rho
Carlos, Kim L. 159
Theta Mu Theta
Carlson, Eric C. 402
Apaches
Carlson, Rebecca F. 207
Alpha Gamma Tau
Carlton, James R. 139
Alpha Theta Pi
Carlton, Robert D. 179
Alpha Theta Pi
Carmichael, Linda D. 179
Zeta Tau Omega
Carne, Jerome P. 139
Phi Kappa Pi
Carowick, Suzanne E. 207
Chi Sigma Phi
Carpenter, Cynthia L. 207
Theta Delta Omicron
Carpenter, Dale L. 159
Pi Gamma Delta
Carpenter, Daniel J. 207
Delta Theta Pi
Carpenter, Janet L. 180
Beta Epsilon Chi
Carpenter, Laurie A. 180
Tri Sigma
Carpenter, Marjorie I. 180
Theta Alpha Chi
Carpenter, Rebecca R. 159
Sigma Kappa Rho
Carpenter, Ronald W. 239
Graduate
Carper, Alan J. 139
Alpha Theta Pi
Carr, Charles E. 252
Pi Kappa Alpha
Carr, Cherry W. 389
Ptarmigans
Carr, Jeffrey M. 207
Pi Epsilon Phi
Carr, Lois C. 207
Alpha Gamma Tau
Carrier, Jerry L. 139
Basilean
Carroll, Debra A. 207
Chi Sigma Phi
Carroll, Herbert R. 207
Nu Delta Chi
Carroll, Jayne F. 180
Bronte
Carroll, Paul E., Jr. 159
Nu Delta Chi
Carroll, Ronald M. 207
Basilean
Carter, Cherylann 207
Sigma Kappa Rho
Carter, Elizabeth D. 120
Staff
Carter, Linda D. 207
Zeta Tau Omega

Carter, Randall B. 255
Theta Kappa Nu
Carter, Thomas R. 207
Alpha Theta Pi
Cartwright, Mark A. 239
Graduate
Carver, Frederick E. 120
Staff
Carver, Larry 110
Faculty
Carver, Linda I. 180
Chi Kappa Delta
Cason, Debra D. 207
Tri Sigma
Cason, Wesley E. 180
Chi Delta Theta
Castle, Colleen J. 402
Flamingos
Castor, Dianna S. 207
Bronte
Cathers, Mark E. 159
Phi Beta Chi
Caudle, Vernon C. 180
Alpha Theta Pi
Cayton, Ted M. 207
Upsilon Chi Pi
Celio, Jerry R. 139
Phi Beta Chi
Celio, Yvonne W. 139
Pi Delta Chi
Chai, Rodney K. 208
Basilean
Chamberlain, Stephen T. 180
Lanier
Chambers, Candace P. 208
Chi Sigma Phi
Chambers, Freddie L., Jr. 159
Nu Delta Chi
Chambers, Jennifer M. 139
Browning
Chance, Colleen A. 208
Tri Sigma
Chance, William C., Jr. 159
Theta Kappa Nu
Chancey, Cathy J. 180
Tau Delta Chi
Chandler, Leethel F. 208
Pi Theta Epsilon
Chandler, William C., Jr. 159
Phi Kappa Pi
Chaney, Richard N. 159
Pi Kappa Alpha
Chapman, Claudia M. 140
Sigma Lambda Delta
Chapman, Gary L. 140
Kappa Theta Chi
Chapman, Mark E., Jr. 140
Alpha Omega Delta
Chapman, Marquis J. 140
Lanier
Chappell, Elizabeth A. 180
Sigma Lambda Delta
Chappell, Howard E. 250
Basilean
Charron, Kenneth R. 140
Chi Alpha Pi
Chase, Michael C. 159
Alpha Theta Pi
Cheadle, Edwin R., Jr. 140
Phi Kappa Pi
Chenevert, Christine A. 208
Theta Alpha Chi
Chennault, Gertrude 120
Staff
Cherry, Danny L. 140
Pi Kappa Alpha
Cherry, Kurt A. 140
Pi Kappa Alpha
Cherry, Marta H. 140
Browning
Chesley, Joanna B. 208
Theta Delta Omicron
Chesser, Timothy L. 208
Basilean
Chest, Robert D. 140
Epsilon Zeta Chi
Chew, Sandra M. 140
Parker
Chickering, David E. 140
Phi Beta Chi
Chickering, Judith 180
Theta Pi Delta
Childs, David E. 180
Alpha Theta Pi
Chin, Neville G. 239
Graduate
Chin, Yvonne E. 140
Mary Gaston
Chinnis, Karen L. 250
Mary Gaston
Chinnis, Kim A. 140
Tau Delta Chi
Chisholm, Robert A. 180
Basilean
Chitwood, Donna D. 180
Tri Sigma
Chivers, Beverly L. 111
Faculty
Chivers, Richard 111
Faculty
Chorbajian, Mary R. 234
Sigma Lambda Delta
Chorbajian, Myron R. 140
Basilean
Chriscoe, Rodger W. 399
Aztecs
Christ, David P. 44
Administration
Christensen, Diana L. 208
Pi Delta Chi
Christianson, David D. 402
Apaches
Christie, Douglas B. 208
Chi Alpha Pi
Christopher, Evelyn E. 120
Staff
Chrzanowski, Camille 208
Theta Delta Omicron
Churdar, Douglas A. 402
Aztecs
Churdar, Janice 120
Staff
Churdar, John 111
Faculty
Churdar, Karen D. 255
Alpha Gamma Tau
Ciesar, Cynthia L. 208
Alpha Gamma Tau
Ciolek, Clayton C. 208
Basilean
Clack, Richard H., Jr. 208
Epsilon Zeta Chi
Clapper, Joyce A. 140
Zeta Tau Omega
Clark, Arron P. 180
Delta Theta Pi
Clark, Bruce W. 140
Epsilon Zeta Chi
Clark, Cynthia J. 180
Bronte
Clark, Donna A. 180
Chi Sigma Phi
Clark, Kathryn L. 140
Tau Delta Chi
Clark, Laura D. 389
Quetzals
Clark, Mark W. 159
Pi Kappa Alpha
Clark, Melanie L. 208
Sigma Lambda Delta
Clark, Michal M. 252
Theta Mu Theta
Clark, Samuel J. 111
Faculty
Class, Pamela 208
Bronte
Clattenburg, Karen R. 159
Browning
Clausen, Lavonne K. 140
Sigma Kappa Rho
Clayton, John A. 208
Epsilon Zeta Chi
Clayton, Nancy J. 140
Sigma Lambda Delta
Claytor, Sherrillynn J. 159
Theta Mu Theta
Cleary, Ruark L. 180
Pi Kappa Alpha
Clem, Randall D. 208
Delta Theta Pi
Clemens, William R. 208
Lanier
Clemente, Roland G. 140
Pi Epsilon Phi
Clements, Dennis A. 140
Theta Kappa Nu
Clements, Paul A. 208
Pi Epsilon Phi
Clements, Susan L. 208
Sigma Kappa Rho
Clepper, Ivy C. 208
Alpha Gamma Tau
Clepper, Lee B. 140
Alpha Omega Delta
Clepper, Thomas W., IV 208
Alpha Omega Delta
Clevenger, Linda A. 159
Pi Delta Chi
Cline, Bruce L. 140
Chi Delta Theta
Cline, Daniel M. 159
Chi Delta Theta
Cline, Diane J. 208
Tri Sigma
Cline, James D. 180
Pi Kappa Alpha
Clinton, Robert J. 120
Staff
Clipper, Daniel L. 140
Theta Epsilon Chi
Clonts, Harriet A. 180
Browning
Clonts, Mary M. 250
Browning
Clough, Priscilla L. 140
Browning
Clough, Ralph D. 366
Faculty
Clough, Violet B. 120
Staff
Coard, Jonathan D. 208
Bryan
Cobb, Billy J. 140
Alpha Omega Delta
Cobb, Gary A. 159
Phi Kappa Pi
Cochran, Bennie G. 140
Lanier
Cochran, David R. 159
Nu Delta Chi
Cochran, James K. 389
Mohawks
Cochrane, Stephen J. 180
Chi Delta Theta
Cocks, Daniel T. 389
Aztecs
Cocks, George R. 140
Pi Gamma Delta
Cody, Paula J. 208
Sigma Lambda Delta
Cofer, Frank B. 140
Lanier
Coker, Janet E. 208
Tau Delta Chi
Cole, Alan D. 208
Basilean
Cole, Arthur J. 180
Bryan
Coleman, Daniel C. 239
Graduate
Coleman, Fred R. 239
Graduate Assistant
Coleman, James M. 250
Chi Alpha Rho
Coleman, Mark E. 140
Basilean
Coleman, Mary C. 244
Post Graduate Special
Coleman, Sharon J. 208
Pi Delta Chi
Coleman, Thomas C. 239
Graduate Assistant
Coleman, William B. 208
Chi Alpha Pi
Coley, Jeffrey W. 180
Excalibur
Coley, Timothy J. 140
Excalibur
Collier, Nancy B. 236
Theta Mu Theta
Collins, Betty K. 140
Tau Delta Chi
Collins, Constance C. 111
Faculty
Collins, David W. 180
Phi Beta Chi
Collins, Frances M. 395
Quetzals
Collins, George 120
Staff
Collins, Grace C. 111
Faculty
Collins, Jeanne L. 159
Alpha Gamma Tau
Collins, Mark E. 159
Chi Alpha Pi
Collins, Pamela J. 180
Alpha Gamma Tau
Collins, Sally A. 208
Tau Delta Chi
Collins, Steven D. 208
Alpha Theta Pi
Compton, Carole J. 120
Staff
Compton, Michael S. 244
Post Graduate Special
Condict, Lydia S. 159
Sigma Lambda Delta
Condrey, Jack M., Jr. 140
Lanier
Coney, James R. 140
Theta Epsilon Chi
Conley, David W. 140
Phi Beta Chi
Conley, James 111
Faculty
Conley, Jonathan D. 389
Mohawks
Conley, Lorna M. 120
Staff
Conley, Maria J. 402
Flamingos
Conn, Bette P. 244
Post Graduate Special
Conn, Dennis O. 239
Graduate
Connell, Louise C. 120
Staff
Connelly, Jerri L. 159
Zeta Tau Omega
Connelly, Ruth L. 159
Chi Sigma Phi
Conner, Richard A. 159
Basilean
Conner, Roy D. 180
Lanier
Connor, Dennis M. 159
Delta Theta Pi
Connor, Lawrence S. 180
Nu Delta Chi
Conrad, Rhonda L. 234
Pi Delta Chi
Conrad, Roxanne L. 180
Parker
Cook, Catherine E. 159
Sigma Lambda Delta
Cook, Debra D. 140
Theta Pi Delta
Cook, James D. 395
Apaches
Cook, John W. 140
Epsilon Zeta Chi
Cook, Karen L. 208
Theta Pi Delta
Cook, Nancy Z. 159
Chi Kappa Delta
Cook, Ricky L. 141
Epsilon Zeta Chi
Cook, Warren E. 159
Excalibur
Cooke, Susan O. 208
Chi Sigma Phi
Coombs, Elizabeth A. 141
Theta Pi Delta
Coombs, Jonathan E. 402
Apaches
Cooper, David E. 255
Pi Kappa Alpha
Cooper, Michael R. 180
Pi Kappa Alpha
Coor, James R. 159
Kappa Theta Chi
Cope, Colleen 141
Alpha Gamma Tau
Copeland, Jimmy J. 159
Basilean
Copeland, Laura J. 208
Pi Theta Epsilon
Copen, Leslie R. 180
Bronte
Copenhaver, Dawn E. 180
Theta Pi Delta
Corbin, Larry G. 141
Kappa Theta Chi
Corder, Kay S. 120
Staff
Cordts, Michael R. 159
Phi Beta Chi
Corey, Barbara A. 111
Faculty
Corey, Randall L. 141
Chi Delta Theta
Corey, Timothy G. 111
Faculty
Corkhill, James H. 141
Basilean
Corn, James S. 141
Beta Gamma Delta
Cornett, Charles S. 180
Delta Theta Pi
Cornett, Ricky L. 208
Basilean
Cornfield, Doris F. 208
Sigma Kappa Rho
Corrieri, Connie P. 234
Alpha Gamma Tau
Corriveau, Dennis L. 159
Epsilon Zeta Chi
Corson, Willis R. 159
Theta Epsilon Chi
Corts, Ardith L. 180
Chi Kappa Delta
Coss, Barbara 120
Staff
Coss, H. Thomas 111
Faculty
Costley, Timothy A. 180
Pi Kappa Alpha

Cottle, Marilyn J. 180
Chi Sigma Phi
Cottrell, Debra J. 141
Parker
Cottrell, Gregory D. 208
Beta Gamma Delta
Cottrill, Joseph D. 234
Excalibur
Couch, Steven R. 180
Alpha Omega Delta
Couch, Timothy 208
Beta Gamma Delta
Coulombe, Anne-Marie L. 403
Flamingos
Coulombe, Pauline L. 208
Chi Kappa Delta
Coulter, James M. 141
Chi Alpha Rho
Counts, Kathryn L. 111
Faculty
Counts, Robert A. 180
Nu Delta Chi
Course, Lella L. 180
Theta Pi Delta
Course, Lydia A. 141
Theta Pi Delta
Courtney, Carol L. 244
Post Graduate Special
Courtot, Dennis A. 208
Kappa Theta Chi
Coutts, Robert J. 180
Phi Beta Chi
Couture, Willis F., Jr. 208
Chi Alpha Pi
Covalt, Brenda M. 234
Alpha Gamma Tau
Covalt, Rhonda K. 208
Alpha Gamma Tau
Covault, Jon M. 208
Phi Beta Chi
Covington, William R., Jr. 208
Upsilon Chi Pi
Cowan, William R. 239
Graduate
Cowser, Esther G. 180
Theta Mu Theta
Cox, Amy R. 399
Quetzals
Cox, Carolyn 120
Staff
Cox, David R. 180
Beta Gamma Delta
Cox, Donald Y. 120
Staff
Cox, Karen T. 208
Alpha Gamma Tau
Cox, Nancy D. 111
Faculty
Cox, Patricia A. 208
Sigma Lambda Delta
Cox, Regina M. 208
Tri Sigma
Cox, Rosemary E. 159
Alpha Gamma Tau
Crabb, David A. 208
Excalibur
Crabb, Jo Ann 208
Chi Sigma Phi
Craft, Daniel E. 208
Phi Kappa Pi
Craft, James A. 141
Chi Delta Theta
Craft, Joanne R. 180
Browning
Craft, Margaret E. 159
Parker
Craig, Helen 120
Staff
Craig, John S., Jr. 159
Chi Alpha Pi
Craig, Kenneth 120
Staff
Craig, Michael R. 141
Pi Kappa Alpha
Craigo, Dwight D. 159
Kappa Theta Chi
Cramer, Susan P. 180
Pi Delta Chi
Crane, Cheryl B. 180
Theta Mu Theta
Crane, Nathan A. 159
Chi Alpha Pi
Crawford, Amy A. 208
Beta Epsilon Chi
Crawford, Dirk W. 159
Basilean
Creager, Deborah S. 141
Part-time
Creason, James F., Jr. 159
Epsilon Zeta Chi
Creason, Paul L. 208
Excalibur
Creasy, Gene M. 239
Graduate
Creech, Floyd C. 180
Pi Epsilon Phi
Creswell, Norman B., Jr. 141
Theta Kappa Nu
Crews, Natalie E. 403
Ptarmigans
Cribbs, Perry J. 399
Mohicans
Crippen, Deborah L. 180
Beta Epsilon Chi
Crippen, Warren S. 395
Apaches
Criswell, Theresa L. 208
Alpha Gamma Tau
Crites, Samuel G. 180
Kappa Theta Chi
Crittenden, Dawn I. 236
Theta Mu Theta
Crittenden, Roger D. 208
Pi Kappa Alpha
Crohn, Brenda A. 209
Beta Epsilon Chi
Cromley, Alice 120
Staff
Cromwell, Richard E., II 180
Pi Epsilon Phi
Cronemeyer, Lois A. 209
Beta Epsilon Chi
Cronemeyer, Mark S. 395
Mohawks
Cronkhite, Nancy I. 209
Pi Theta Epsilon
Crook, Deborah J. 180
Tri Sigma
Crook, Rutholly 209
Pi Delta Chi
Crosby, Joan L. 209
Pi Theta Epsilon
Crosby, Paul S. 209
Chi Alpha Pi
Crosby, Todd A. 180
Chi Delta Theta
Cross, John D. 180
Epsilon Zeta Chi
Cross, William N. 209
Kappa Theta Chi
Croumlich, Kenneth L. 159
Kappa Theta Chi
Crow, Pamela K. 180
Mary Gaston
Crow, Robert F. 209
Chi Alpha Rho
Crow, Terrie L. 159
Theta Alpha Chi
Crowder, Cynthia E. 141
Sigma Lambda Delta
Crowley, James D. 180
Alpha Omega Delta
Crowther, James K. 180
Excalibur
Crump, Timothy D. 141
Bryan
Crumpton, Brenda J. 209
Theta Mu Theta
Crymble, Linda L. 141
Sigma Kappa Rho
Culberson, Hazen E. 209
Nu Delta Chi
Culbertson, Theresa A. 209
Theta Mu Theta
Culley, Arnold S. 239
Graduate
Cullip, John D. 209
Delta Theta Pi
Culpepper, Seleta S. 141
Pi Theta Epsilon
Culwell, Janet A. 159
Pi Theta Epsilon
Cumberledge, Michael K. 181
Delta Theta Pi
Cummings, David A. 159
Epsilon Zeta Chi
Cummings, Deborah L. 209
Beta Epsilon Chi
Cummings, Donna L. 209
Sigma Lambda Delta
Cummings, Sheryl A. 160
Sigma Lambda Delta
Cummings, Susan F. 209
Pi Theta Epsilon
Cummings, Timothy A. 181
Pi Gamma Delta
Cummins, Linda J. 160
Tau Delta Chi
Cunningham, Barbara F. 181
Beta Epsilon Chi
Cunningham, John E., Jr. 181
Theta Kappa Nu
Cunningham, Susan F. 141
Chi Alpha Rho
Curley, Jacqueline L. 209
Beta Epsilon Chi
Curran, Timothy W. 244
Post Graduate Special
Currie, Anita L. 141
Bronte
Curry, Rebecca S. 395
Flickers
Curtis, Brent G. 209
Chi Alpha Pi
Curtis, Elizabeth A. 209
Browning
Curtis, Mark A. 160
Chi Alpha Pi
Curtis, Stephen L. 160
Alpha Omega Delta
Curtiss, Glenda L. 250
Browning
Cushman, Neal D. 209
Phi Beta Chi
Custer, Carol 120
Staff
Custer, Q. Stewart 111
Faculty
Cutlip, Frederick L. 250
Epsilon Zeta Chi
Dailey, Brenda K. 181
Tau Delta Chi
Dalton, Cindy L. 141
Zeta Tau Omega
Dalton, Gena A. 181
Pi Theta Epsilon
Dalton, Samuel W., Jr. 160
Nu Delta Chi
Daman, Marsha E. 209
Pi Theta Epsilon
Daman, Melanie S. 160
Tau Delta Chi
Damigo, Suzanne M. 160
Beta Epsilon Chi
Danevicius, Andrew W. 395
Aztecs
Daniel, Dennae C. 181
Alpha Gamma Tau
Daniel, Fred T., Jr. 160
Epsilon Zeta Chi
Daniel, Linda T. 209
Chi Sigma Phi
Daniel, Timothy C. 160
Epsilon Zeta Chi
Daniels, Christine J. 209
Pi Theta Epsilon
Daniels, Frankie G. 181
Pi Kappa Alpha
Daniels, Shirley M. 234
Sigma Kappa Rho
Daniels, Terri L. 160
Parker
Danuser, Katherine S. 181
Parker
Danuser, Matthew S. 395
Mohawks
Daugherty, Kathy J. 244
Post Graduate Special
Davault, Gregory B. 209
Alpha Theta Pi
Davenport, Terry M. 120
Staff
David, Rachel L. 236
Theta Mu Theta
Davidson, Dale B. 141
Pi Gamma Delta
Davidson, Jeannette M. 181
Theta Alpha Chi
Davidson, Sharon L. 181
Parker
Davies, Douglass K. 181
Phi Beta Chi
Davies, Marlyn J. 181
Pi Theta Epsilon
Davis, Barbara A. 181
Pi Delta Chi
Davis, Becky J. 181
Tau Delta Chi
Davis, Catherine L. 209
Tri Sigma
Davis, Detra B. 111
Faculty
Davis, Donna M. 239
Graduate
Davis, Dorotha C. 160
Bronte
Davis, Fred 120
Staff
Davis, James F. 209
Bryan
Davis, Joan 120
Staff
Davis, Leslie F. 181
Chi Delta Theta
Davis, Lynne R. 120
Staff
Davis, Ned E. 120
Staff
Davis, Patricia E. 160
Beta Epsilon Chi
Davis, Paul W. 209
Epsilon Zeta Chi
Davis, Philip S. 160
Chi Alpha Pi
Davis, Stephen M. 160
Epsilon Zeta Chi
Davis, Steven R. 181
Phi Kappa Pi
Davis, Susan D. 209
Theta Mu Theta
Davis, Tami L. 389
Quetzals
Davis, Terri L. 160
Theta Pi Delta
Davis, Thomas F. 181
Epsilon Zeta Chi
Davis, Timothy P. 239
Graduate
Davis, Traci L. 399
Quetzals
Davis, Walton S., Jr. 244
Post Graduate Special
Davis, William A. 160
Pi Epsilon Phi
Davis, William T. 255
Pi Kappa Alpha
Davis, William W., III 141
Nu Delta Chi
Davison, Robert D. 181
Phi Kappa Pi
Dawson, Roland D. 160
Basilean
Day, Lee A. 209
Bryan
Day, Sharon L. 181
Chi Kappa Delta
Dayhoff, Robert J. 209
Kappa Theta Chi
Dean, Cheryl A. 181
Zoe Aletheia
Dean, Gina J. 209
Chi Kappa Delta
Dean, Harold S. 239
Graduate
Dean, Robyn D. 160
Chi Kappa Delta
Dean, Trudy E. 181
Theta Mu Theta
Dearmore, Carol A. 141
Zeta Tau Omega
Deas, Michael G. 403
Mohawks
Deaver, Dennis K. 160
Beta Gamma Delta
Dedic, Jinger M. 209
Zoe Aletheia
Dedic, June A. 209
Zoe Aletheia
Deedrick, Gail A. 120
Staff
Deedrick, Gary A. 160
Phi Kappa Pi
Defreitas, Keith W. 160
Chi Alpha Pi
Deguzman, Edith 141
Bronte
Dekonty, John M. 160
Beta Gamma Delta
DelaRosa Hector G. 399
Aztecs
De Los Monteros, Sulamita 209
Browning
Deluca, Connie L. 181
Zoe Aletheia
Denardis, Doreen A. 209
Zoe Aletheia
Dennis, Linda J. 250
Browning
Dennis, Stephen D. 181
Excalibur
Dennison, Gary R. 111
Faculty
Dennison, Mary A. 209
Tau Delta Chi
Dennison, Ruth 111
Faculty
Dermenjian, Christina R. 209
Zeta Tau Omega
Deshong, Cynthia J. 209
Theta Alpha Chi
Detandt, John M. 160
Phi Kappa Pi
Detrow, Robert J. 141
Upsilon Chi Pi
Detrow, Thomas A. 141
Excalibur
Detweiler, Lois W. 209
Mary Gaston

Deubner, Candace K. 120
Staff
Deubner, Richard W. 120
Staff
Devers, Stephanie P. 182
Pi Delta Chi
Devore, Paula M. 209
Tri Sigma
Dewey, Christine 111
Faculty
Diachenko, Dianne J. 182
Browning
Diaz Cruz, Holly K. 209
Zoe Aletheia
Dibagno, Frank G. 244
Post Graduate Special
Dickens, Jack W. 160
Phi Kappa Pi
Dickenson, Mary A. 141
Mary Gaston
Dickenson, Ruth A. 120
Staff
Dickert, Charles R. 141
Pi Kappa Alpha
Dickinson, Jeffrey D. 182
Theta Epsilon Chi
Dickinson, Julie A. 209
Parker
Dickinson, Susan J. 367
Faculty
Dickson, Dale A. 209
Delta Theta Pi
Dickson, Gordon A. 160
Theta Epsilon Chi
Dickson, Linda K. 209
Bronte
Didden, Lorraine L. 209
Theta Alpha Chi
Diehl, Janice M. 111
Faculty
Dierking, Philip W. 141
Theta Epsilon Chi
Dietrich, Kathy L. 141
Chi Kappa Delta
Dietrich, Marianne K. 209
Chi Kappa Delta
Dietterich, Connie L. 160
Alpha Gamma Tau
Dietz, Jeffrey A. 209
Pi Kappa Alpha
Dillard, Randall J. 250
Basilean
Dillard, Russell B. 182
Chi Alpha Pi
Diller, Brian P. 182
Alpha Omega Delta
Dilworth, Randy E. 182
Basilean
Dinsmore, Donna J. 182
Alpha Gamma Tau
Diss, Carrie L. 160
Theta Pi Delta
Diss, Kathryn G. 182
Zeta Tau Omega
Distad, Gregory E. 160
Alpha Omega Delta
Distad, Sonia M. 209
Parker
Ditto, Carol A. 141
Tau Delta Chi
Divine, Edwin C. 209
Theta Kappa Nu
Divine, Loretta W. 209
Zoe Aletheia
Dix, Justin N., Jr. 244
Post Graduate Special
Doak, Ronald J. 182
Alpha Omega Delta
Dobson, Donna C. 160
Zeta Tau Omega
Dobson, Elizabeth A. 203
Zeta Tau Omega
Dobson, Marcia J. 182
Zeta Tau Omega
Dodgens, Michael H. 141
Alpha Omega Delta
Doerr, Keith L. 160
Alpha Theta Pi
Doerstling, Anette K. 160
Sigma Kappa Rho
Dollar, Marcia K. 141
Theta Pi Delta
Dominick, Pamela R. 182
Beta Epsilon Chi
Doney, Mary V. 209
Chi Kappa Delta
Donica, Lloyd V. 244
Post Graduate Special
Donnelly, Michele J. 182
Beta Epsilon Chi
Donohue, Thomas P. 160
Pi Gamma Delta
Donovan, Michael J. 209
Basilean
Dooley, Christopher R. 160
Theta Epsilon Chi
Dorwald, Julie E. 399
Flamingos
Dorwald, Laura E. 399
Flamingos
Dotson, Thomas L., Jr. 250
Chi Alpha Rho
Douglas, Charles 111
Faculty
Douglas, Lani K. 403
Quetzals
Douglas, Laura D. 209
Theta Pi Delta
Douglas, Le Nelle 111
Faculty
Douglass, David L. 239
Graduate
Douros, Robert J. 209
Lanier
Dove, Lavonia 120
Staff
Dover, Teddy W. 399
Aztecs
Dowling, Cathy L. 210
Beta Epsilon Chi
Dowling, Cle Ette L. 210
Zeta Tau Omega
Doxey, Carol E. 182
Upsilon Chi Pi
Doyle, Patrick 121
Staff
Doyle, Ruth T. 121
Staff
Draper, Robert K. 210
Alpha Theta Pi
Drawdy, Sandra M. 395
Flamingos
Dreisbach, Daniel L. 389
Aztecs
Dresdow, Suzette L. 111
Faculty
Dubacher, Katherine A. 210
Sigma Kappa Rho
Dueck, Frank W. 160
Theta Kappa Nu
Dueck, Wayne R. 239
Graduate
Duff, John H. 210
Pi Gamma Delta
Duffey, David T. 252
Chi Delta Theta
Dukeshier, Mark S. 141
Chi Delta Theta
Dukeshier, Rebecca J. 210
Beta Epsilon Chi
Duncan, Everette L. 239
Graduate Assistant
Duncan, Janet C. 210
Theta Alpha Chi
Duncan, John R. 255
Upsilon Chi Pi
Duncan, Jonathan M. 182
Epsilon Zeta Chi
Duncan, Karen M. 160
Chi Sigma Phi
Duncan, Karen S. 141
Tau Delta Chi
Duncan, Linda B. 111
Faculty
Duncan, Timothy P. 210
Epsilon Zeta Chi
Dunckel, Ramona L. 111
Faculty
Dunlap, Barbara J. 160
Beta Epsilon Chi
Dunlap, Brian H. 239
Graduate Assistant
Dunlap, Freida L. 210
Alpha Gamma Tau
Dunlap, Regina M. 141
Browning
Dunlop, Rose M. 141
Theta Alpha Chi
Dunn, Dennis W. 210
Alpha Omega Delta
Dunn, Douglas L. 182
Epsilon Zeta Chi
Dunn, Gayla D. 161
Theta Alpha Chi
Dunn, James S. 141
Chi Alpha Rho
Dunn, Kathleen J. 141
Tri Sigma
Dunn, Norris C. 161
Upsilon Chi Pi
Dunn, Wesley L. 210
Chi Alpha Pi
Dunn, William L. 161
Upsilon Chi Pi
Dunwoody, Kim M. 182
Pi Theta Epsilon
Duren, Cecil B. 210
Pi Epsilon Phi
Durham, Pamela L. 182
Theta Mu Theta
Dusing, Daniel D. 111
Faculty
Dusing, Farry B. 141
Chi Alpha Rho
Duvall, Raymond B. 141
Lanier
Duvall, Roger A. 182
Pi Epsilon Phi
Dye, Allen T., Jr. 161
Lanier
Dye, Carol N. 210
Sigma Lambda Delta
Dye, Charlotte F. 250
Sigma Lambda Delta
Dye, Mark D. 210
Lanier
Dye, Ronald A. 182
Epsilon Zeta Chi
Dye, Sherman 121
Staff
Dyer, Sidney D. 141
Nu Delta Chi
Dygert, Cynthia 210
Theta Delta Omicron
Dygert, Tari K. 244
Post Graduate Special
Dzik, Mark J. 182
Beta Gamma Delta
Dzugan, Joseph M. 182
Nu Delta Chi
Earwood, Chester E., III 182
Epsilon Zeta Chi
Earwood, Dale E. 210
Epsilon Zeta Chi
Earwood, Elizabeth J. 395
Flamingos
Easter, Mark W. 141
Theta Kappa Nu
Easter, Nancy K. 121
Staff
Easterday, Pamela L. 210
Pi Theta Epsilon
Easterday, Penny L. 161
Pi Theta Epsilon
Eastland, Orville N., Jr. 161
Phi Beta Chi
Eastwood, June D. 161
Sigma Lambda Delta
Eaton, Bruce D. 252
Beta Gamma Delta
Eaton, Cindy M. 255
Sigma Kappa Rho
Eaton, Nancy J. 239
Graduate
Eaton, Sharon L. 161
Browning
Eaves, Jacqueline D. 111
Faculty
Eaves, Roger W. 248
Faculty
Eby, Carroll S. 161
Kappa Theta Chi
Ecker, Randy R. 210
Alpha Theta Pi
Eckhardt, Michael E. 211
Theta Kappa Nu
Eddleman, Rick D. 250
Phi Kappa Pi
Eddy, George J. 252
Beta Gamma Delta
Edens, Deborah H. 161
Tri Sigma
Edge, Martha S. 141
Tau Delta Chi
Edgerton, Katherine R. 161
Alpha Gamma Tau
Edmiston, Beth A. 211
Beta Epsilon Chi
Edmiston, Daniel A. 182
Lanier
Edrington, Sue E. 161
Chi Kappa Delta
Edstrom, Roberta L. 161
Zeta Tau Omega
Edwards, A. Dale 141
Chi Alpha Pi
Edwards, Elizabeth 111
Faculty
Edwards, James D. 43
Administration
Edwards, Karen L. 161
Sigma Lambda Delta
Edwards, N. Lorraine 111
Faculty
Edwards, Wendall L. 291
Pi Gamma Delta
Eernisse, Grace E. 399
Quetzals
Egan, Gary M. 161
Excalibur
Egerdahl, Clifford D. 161
Epsilon Zeta Chi
Egerdahl, Daniel L. 141
Epsilon Zeta Chi
Eherdahl, James E. 161
Epsilon Zeta Chi
Ehresman, Donald L. 141
Phi Beta Chi
Eichelberger, Dean A. 182
Pi Kappa Alpha
Eichelberger, Nancy L. 182
Zeta Tau Omega
Eichelberger, Steven E. 211
Pi Kappa Alpha
Eife, Camille B. 236
Chi Kappa Delta
Eife, Roberta D. 141
Chi Kappa Delta
Eiler, Scott D. 211
Bryan
Eiler, Susan R. 389
Flamingos
Elder, Teresa A. 141
Theta Pi Delta
Eldridge, Kevin D. W. 182
Lanier
Eldridge, Timothy P. 255
Alpha Theta Pi
Elkins, Alice I. 141
Tau Delta Chi
Elkins, Carlene D. 211
Tri Sigma
Elkins, Daniel L. 182
Theta Kappa Nu
Elkins, Matthew L. 161
Theta Kappa Nu
Eller, Billy R. 255
Theta Kappa Nu
Elliott, Charles S. 161
Epsilon Zeta Chi
Elliott, Gary H. 182
Chi Alpha Pi
Elliott, Kenneth M. 182
Bryan
Elliott, Lloyd G. 111
Faculty
Elliott, Sara J. 111
Faculty
Ellis, Dana R. 182
Alpha Omega Delta
Ellis, Richard D., II 141
Alpha Omega Delta
Ellison, Alvin L. 161
Upsilon Chi Pi
Ellison, Natalie J. 211
Sigma Lambda Delta
Ellithorpe, Anne E. 182
Chi Sigma Phi
Ells, Kim M. 182
Tau Delta Chi
Elmer, Joe 111
Faculty
Elmer, Marilyn 111
Faculty
Elmore, Ronnie N. 239
Graduate
Elston, Kevin D. 211
Pi Kappa Alpha
Elwell, John R., Jr. 141
Alpha Theta Pi
Emerson, Dorothy M. 182
Theta Delta Omicron
Emmich, Susan C. 239
Graduate
Emory, Gary W. 161
Alpha Theta Pi
England, Timothy E. 211
Phi Beta Chi
Engle, Karen A. 141
Sigma Kappa Rho
English, Terri Y. 211
Theta Alpha Chi
Enjaian, Kathleen A. 211
Theta Delta Omicron
Enjaian, Stephen A. 161
Basilean
Enjaian, Susan L. 182
Tau Delta Chi
Enlow, Paul D. 142
Pi Kappa Alpha
Enochs, Henry B., Jr. 239
Graduate
Enslin, Philip D. 161
Phi Kappa Pi
Ensminger, Jonathan D. 182
Pi Kappa Alpha
Ensminger, Mary A. 211
Theta Delta Omicron

Eoute, Blanche L. 121
Staff
Eoute, David A. 142
Phi Beta Chi
Epling, Brenda L. 211
Tri Sigma
Epling, Sheryl A. 250
Tri Sigma
Eppehimer, Daniel L. 399
Aztecs
Epperson, Ruth A. 182
Chi Sigma Phi
Eppler, Teresa D. 161
Theta Mu Theta
Erby, Sharon E. 182
Bronte
Erhart, Christine A. 161
Theta Alpha Chi
Erickson, Christine M. 236
Theta Delta Omicron
Erickson, Randall J. 161
Chi Delta Theta
Erickson, Sarah V. 161
Theta Alpha Chi
Ertel, John V. 161
Beta Gamma Delta
Ertel, William E. 182
Pi Kappa Alpha
Eshleman, Martin J. 142
Alpha Omega Delta
Eslinger, Rebecca L. 161
Pi Theta Epsilon
Estabrooks, Burnell E. 142
Pi Kappa Alpha
Estelle, Malinda G. 211
Sigma Lambda Delta
Estelle, Robert R. 234
Phi Kappa Pi
Esterline, Kathy S. 142
Theta Alpha Chi
Estes, Ray C. 182
Theta Kappa Nu
Estes, Ruby M. 211
Theta Mu Theta
Estrella, Larry 211
Pi Epsilon Phi
Etson, Robin L. 182
Pi Theta Epsilon
Eubanks, Velma 111
Faculty
Evans, Cynthia A. 161
Theta Mu Theta
Evans, Dorothy E. 162
Chi Kappa Delta
Evans, Doyle J., Jr. 142
Epsilon Zeta Chi
Evans, Leila H. 142
Theta Delta Omicron
Evans, Mark A. 182
Lanier
Evans, Mark E. 162
Theta Kappa Nu
Evans, Mark S. 211
Alpha Theta Pi
Evanyo, Mary B. 162
Sigma Lambda Delta
Evers, Melissa A. 162
Tri Sigma
Evick, Kathleen I. 182
Zeta Tau Omega
Evins, Connie E. 162
Theta Pi Delta
Ewald, Michael J. 182
Theta Kappa Nu
Fabbri, Charles J. 211
Delta Theta Pi
Fagge, Betty S. 182
Chi Sigma Phi
Fain, Patricia M. 211
Sigma Lambda Delta
Fall, James L. 211
Theta Kappa Nu
Fallin, Frank K. 162
Nu Delta Chi
Farley, Deborah K. 211
Pi Delta Chi
Farley, Jo Ann 112
Faculty
Farmer, Curtiss E. 211
Basilean
Farr, Nancy C. 162
Browning
Fast, Rebecca R. 142
Beta Epsilon Chi
Fast, Sharon E. 211
Beta Epsilon Chi
Faubell, Edward M. 142
Kappa Theta Chi
Faucette, Daniel P. 211
Bryan
Faucette, David L. 162
Theta Epsilon Chi
Faucette, Stephen M. 162
Chi Delta Theta
Faust, Cynthia F. 121
Staff
Fecio, Timothy P. 211
Theta Kappa Nu
Fedynich, Kenneth B. 162
Nu Delta Chi
Feil, Valerie A. 142
Zoe Aletheia
Felber, David P. 252
Phi Beta Chi
Felber, Gloria J. 367
Faculty
Felber, Matthew E. 142
Phi Beta Chi
Felber, Mirriel J. 142
Pi Theta Epsilon
Fellars, Richard L. 239
Graduate Assistant
Fellows, Donald L., II 182
Phi Kappa Pi
Felts, Pamela L. 399
Quetzals
Felts, Patricia M. 248
Faculty
Felts, Ronald F. 112
Faculty
Fenters, Janet E. 182
Theta Mu Theta
Fenton, Mary E. 142
Sigma Lambda Delta
Ferguson, Donald D. 162
Theta Epsilon Chi
Ferguson, Mary O. 211
Sigma Lambda Delta
Ferguson, Robert B. 211
Chi Alpha Pi
Ferrier, Brian J. 211
Delta Theta Pi
Ferris, Thomas S. 162
Excalibur
Fetters, Brian C. 211
Pi Gamma Delta
Fetzer, Glenn W. 142
Lanier
Feuss, Saundra M. 182
Browning
Few, William V., Jr. 403
Mohawks
Ficken, David G. 211
Phi Beta Chi
Fields, Alexander P., III 112
Faculty
Fields, Gay B. 121
Staff
Fields, Paula D. 162
Pi Delta Chi
Finch, Deitra R. 236
Sigma Kappa Rho
Finch, William R., Jr. 211
Delta Theta Pi
Finchum, John R., Jr. 211
Excalibur
Fincke, David A. 389
Mohicans
Fincke, Mark R. 395
Mohawks
Fineout, L. Mark 211
Chi Delta Theta
Fink, Debra L. 142
Sigma Lambda Delta
Fink, Lois E. 162
Sigma Lambda Delta
Fischer, Clyne G. 182
Basilean
Fish, Dennis L. 142
Basilean
Fishel, Cathern H. 142
Tau Delta Chi
Fisher, Cindy L. 211
Zeta Tau Omega
Fisher, David A. 239
Graduate Assistant
Fisher, Elaine M. 211
Bronte
Fisher, Gene 112
Faculty
Fisher, Kendall A. 162
Delta Theta Pi
Fisher, Kimberly A. 162
Beta Epsilon Chi
Fisher, Lucille 112
Faculty
Fisher, Patricia A. 162
Mary Gaston
Fisher, Rachel G. 121
Staff
Fisher, Rebecca A. 142
Pi Theta Epsilon
Fisher, Richard C. 211
Theta Epsilon Chi
Fisher, Timothy D. 142
Basilean
Fitch, Lawrence P., Jr. 211
Pi Kappa Alpha
Fitzgerald, Candace L. 211
Bronte
Fitzgerald, David G. 211
Alpha Theta Pi
Fitzpatrick, R. Jerry 121
Staff
Flanary, Patty L. 162
Sigma Kappa Rho
Flaugher, Alma J. 239
Graduate Assistant
Fleck, Janice S. 182
Alpha Gamma Tau
Fleck, Jennifer J. 142
Sigma Lambda Delta
Fleeger, James H. 250
Upsilon Chi Pi
Fletcher, Barbara S. 142
Tau Delta Chi
Fletcher, Joseph W. 182
Pi Epsilon Phi
Fletcher, Kim J. 211
Pi Theta Epsilon
Fletcher, Robert G. 182
Nu Delta Chi
Flinner, Genel 142
Theta Alpha Chi
Flora, Benjamin L. 182
Kappa Theta Chi
Flora, Karen L. 142
Beta Epsilon Chi
Flora, Martha D. 121
Staff
Flora, William H. 112
Faculty
Flower, Janet W. 112
Faculty
Flower, Lance D. 112
Faculty
Flowers, Allen D. 142
Pi Kappa Alpha
Floy, Gaylen R. 142
Pi Theta Epsilon
Floyd, Jane M. 182
Beta Epsilon Chi
Fluharty, Joyce F. 182
Pi Delta Chi
Fogle, Frank R. 183
Basilean
Folsom, Jennifer J. 211
Zeta Tau Omega
Foltz, Jerri L. 211
Pi Theta Epsilon
Folz, Gordon H. 183
Delta Theta Pi
Folz, John K. 211
Delta Theta Pi
Foran, Robert E. 162
Bryan
Forbes, William G. 211
Pi Epsilon Phi
Ford, Charles A. 162
Nu Delta Chi
Fordham, Hannah R. 395
Flickers
Fordham, Mary L. 389
Flickers
Fordham, Wade E. 183
Alpha Omega Delta
Forehand, Diana L. 183
Alpha Gamma Tau
Formanack, Bonnie L. 162
Sigma Lambda Delta
Forry, Teresa A. 183
Pi Theta Epsilon
Forsee, Bruce A. 142
Theta Epsilon Chi
Forsyth, Joanne V. 403
Ptarmigans
Forsyth, Norma C. 162
Beta Epsilon Chi
Forsythe, Deborah H. 142
Theta Alpha Chi
Forsythe, Deborah M. 239
Graduate Assistant
Forsythe, Douglas M. 239
Graduate Assistant
Foster, Frederick A. 162
Beta Gamma Delta
Fowler, Craig M. 399
Apaches
Fowler, Francis G. 121
Staff
Fowler, Marcus E. 395
Apaches
Fox, Janice L. 121
Staff
Fox, Mervin C. 162
Upsilon Chi Pi
Fox, Randall M. 211
Theta Epsilon Chi
Fox, Robert C., Jr. 183
Phi Beta Chi
Fox, Ronald C. 211
Phi Beta Chi
Franklin, Benjamin W. 142
Epsilon Zeta Chi
Franklin, Christopher J. 211
Theta Epsilon Chi
Franklin, Jeanie C. 183
Beta Epsilon Chi
Franklin, Joanie L. 142
Beta Epsilon Chi
Franklin, Lois B. 121
Staff
Franklin, Philip J. 183
Epsilon Zeta Chi
Franklin, Robert W. 121
Staff
Franseen, Thomas H. 142
Chi Delta Theta
Frasier, James L. 163
Beta Gamma Delta
Frazeur, Michael D. 211
Pi Gamma Delta
Frazier, Florence G. 183
Bronte
Freck, Stephen M. 163
Phi Kappa Pi
Frederick, Janet C. 367
Faculty
Frederick, Joel K. 399
Aztecs
Frederick, Kenneth H. 112
Faculty
Fredericksen, John R. 143
Pi Kappa Alpha
Fredette, Dannelle V. 183
Chi Kappa Delta
Fredette, Lisa L. 211
Sigma Lambda Delta
Freeman, Edward M., Jr. 183
Alpha Theta Pi
Freeman, Kathy L. 143
Chi Kappa Delta
Freeman, Lonnie E. 183
Sigma Kappa Rho
Freeman, Mark W. 211
Pi Gamma Delta
Fremont, Elaine M. 121
Staff
Fremont, Gertrude 112
Faculty
Fremont, W. Gilbert, III 163
Basilean
Fremont, Walter 41
Administration
French, Sandra J. 143
Alpha Gamma Tau
Friberg, David 112
Faculty
Friberg, Judy A. 112
Faculty
Frick, Douglas G. 211
Chi Alpha Pi
Fricke, Leslie S. 367
Faculty
Fricke, William C. 239
Graduate
Friel, Terrilea 211
Chi Sigma Phi
Friend, Barbara L. 183
Zeta Tau Omega
Friend, Christine G. 211
Chi Sigma Phi
Friend, James W. 183
Basilean
Friend, Michael T. 183
Beta Gamma Delta
Friend, Robert N. 183
Beta Gamma Delta
Friske, Angelica L. 211
Beta Epsilon Chi
Friske, Reinhard 143
Pi Kappa Alpha
Frith, Nancy E. 212
Zeta Tau Omega
Froehlich, Steven D. 163
Epsilon Zeta Chi
Froman, Gary G. 143
Nu Delta Chi
Froman, Jane E. 212
Chi Sigma Phi
Frye, Kevin S. 212
Phi Kappa Pi
Frye, Ronald E. 183
Phi Kappa Pi
Fryman, Thomas K., Jr. 163
Chi Delta Theta
Fuller, Carolyn G. 163
Tau Delta Chi

Fuller, David L. 163
Alpha Theta Pi
Fuller, Naomi R. 183
Chi Sigma Phi
Fulton, Auleen A. 112
Faculty
Fulton, David W. 163
Basilean
Fulton, Flora 121
Staff
Fulton, Morris W. 239
Graduate
Fulton, Sherida L. 212
Alpha Gamma Tau
Fulton, William C. 121
Faculty
Futral, Jerri D. 399
Flamingos
Fye, Darlinda R. 212
Browning
Gahagen, Michael R. 112
Faculty
Gailey, Carol D. 183
Sigma Lambda Delta
Gailey, Donna M. 143
Sigma Lambda Delta
Galloway, Gloria D. 239
Graduate Assistant
Gamber, Marsha L. 163
Theta Pi Delta
Gambill, Nathan T. 183
Lanier
Gamble, Ellen L. 163
Parker
Gamble, Judith D. 239
Graduate Assistant
Gambrell, Karen S. 403
Flickers
Gammelgard, Alice C. 403
Flickers
Gammelgard, Randall K. 399
Mohawks
Gandy, Terry L. 212
Theta Mu Theta
Garcia, Henry A. 183
Pi Epsilon Phi
Gardner, Alice J. 143
Alpha Gamma Tau
Gardner, Charles E. 121
Staff
Gardner, Dale A. 212
Alpha Gamma Tau
Gardner, Melody I. 163
Theta Alpha Chi
Gardner, Phil S. 143
Phi Beta Chi
Garfield, Susan A. 143
Sigma Lambda Delta
Garippa, Dona L. 143
Sigma Lambda Delta
Garippa, Rachel A. 183
Parker
Garland, Debra K. 212
Zeta Tau Omega
Garlick, Daniel M. 389
Apaches
Garlock, Donald A. 112
Faculty
Garlock, Donald A., Jr. 389
Mohicans
Garlock, Flora J. 112
Faculty
Garlock, Frank 121
Staff
Garlock, Mary L. 112
Faculty
Garlock, Steven V. 399
Aztecs
Garren, Brenda F. 163
Alpha Gamma Tau
Garren, Rebecca A. 399
Quetzals
Garren, Wayman K. 212
Alpha Omega Delta
Garrett, Cynthia L. 183
Alpha Gamma Tau
Garrett, Jill R. 389
Flickers
Garrett, Penny L. 212
Alpha Gamma Tau
Garrett, Robert D., Jr. 399
Mohawks
Garrett, Russell L. 164
Alpha Omega Delta
Garrett, Sheila M. 399
Flickers
Garrett, Sherri A. 403
Flickers
Garrison, Michael E. 183
Excalibur
Garrison, Patrick L. 212
Bryan
Garrison, Paul C. 164
Upsilon Chi Pi
Garstang, Rebecca E. 183
Zoe Aletheia
Garstang, Robynne L. 183
Zoe Aletheia
Garvey, Sandra K. 212
Chi Sigma Phi
Gary, Elizabeth A. 143
Chi Kappa Delta
Gasper, John H. 212
Chi Alpha Pi
Gass, Lou Ann 164
Tri Sigma
Gates, Joseph F. 183
Pi Gamma Delta
Gates, Norene W. 239
Graduate
Gatto, Diane L. 183
Sigma Lambda Delta
Gaugler, Kevin K. 183
Beta Gamma Delta
Gaus, Gregory J. 143
Pi Kappa Alpha
Gaus, Susan G. 164
Chi Kappa Delta
Gearing, Frederick A. 212
Epsilon Zeta Chi
Geary, Marjorie R. 164
Parker
Geary, Richard S. 212
Epsilon Zeta Chi
Geddes, Kay A. 183
Tri Sigma
Geddes, Mary E. 143
Tri Sigma
Geisler, Raymond F. 183
Delta Theta Pi
Gembola, Scott L. 143
Alpha Theta Pi
Gennaria, Jerome F. 212
Theta Kappa Nu
Gentry, Theodore L. 183
Chi Delta Theta
Gerard, Phillip R. 164
Chi Delta Theta
Gerard, Rebecca S. 212
Mary Gaston
Gerard, Wade J. 183
Beta Gamma Delta
Gerber, Wayne S. 255
Delta Theta Pi
Gerdt, Thomas W. 183
Phi Kappa Pi
Gergel, Georgina A. 212
Zoe Aletheia
Gerhart, Carol S. 212
Chi Kappa Delta
Gerke, Joann 234
Chi Sigma Phi
German, Brenda E. 395
Flickers
German, Kenneth W. 399
Mohawks
Germeroth, Deborah L. 143
Sigma Lambda Delta
Gessner, Carolyn D. 143
Theta Delta Omicron
Geuea, William D. 183
Kappa Theta Chi
Geyer, Eleanor J. 121
Staff
Geyer, Jimmie D. 121
Staff
Gfeller, Deborah M. 164
Sigma Kappa Rho
Ghenov, Roseli 212
Beta Epsilon Chi
Gibble, Melody A. 212
Tri Sigma
Gibble, Steven R. 143
Phi Beta Chi
Gibbs, Charlotte A. 143
Sigma Lambda Delta
Gibbs, James T. 212
Kappa Theta Chi
Gibbs, Susan K. 183
Browning
Gibson, Brenda F. 244
Post Graduate Special
Gibson, Denise M. 183
Chi Sigma Phi
Gibson, Kenny D., Jr. 212
Lanier
Gibson, Linda L. 250
Mary Gaston
Gifford, Nancy G. 212
Theta Delta Omicron
Gilbaugh, Richard L. 183
Pi Gamma Delta
Gilbert, Keith T. 255
Chi Delta Theta
Gilder, Nancy J. 164
Sigma Kappa Rho
Gilkerson, Dena L. 252
Parker
Gill, Alice D. 212
Mary Gaston
Gill, Rhonda K. 183
Zeta Tau Omega
Gillespie, Donald S. 240
Graduate
Gillespie, Kathryn L. 143
Theta Alpha Chi
Gillette, Paul G. 240
Graduate
Gillette, Samuel M. 389
Apaches
Gilliland, Ellen L. 212
Theta Alpha Chi
Gillum, Sherry G. 143
Browning
Gilman, Anita L. 183
Zoe Aletheia
Gimse, Jane M. 389
Flamingos
Giner, Debra A. 212
Bronte
Giner, Sandra L. 183
Bronte
Gingery, Alice 112
Faculty
Gingery, Christa L. 143
Theta Pi Delta
Gingery, Gail 112
Faculty
Gingery, Philip A. 403
Mohawks
Gladd, Kevin I. 143
Theta Kappa Nu
Gladd, Susan H. 112
Faculty
Gladfelter, Gary L. 183
Theta Kappa Nu
Glass, Richard R. 240
Graduate
Glatz, David N. 164
Phi Beta Chi
Glatz, Lauren R. 212
Zoe Aletheia
Glenn, Bonnie S. 143
Chi Kappa Delta
Glenn, Debra M. 183
Parker
Glenn, Laura L. 164
Parker
Glenn, Virginia A. 143
Sigma Lambda Delta
Glowiak, Pamela L. 212
Sigma Kappa Rho
Godbey, Carol J. 143
Sigma Lambda Delta
Godfrey, Betty L. 121
Staff
Godfrey, Edwin C. 143
Lanier
Godwin, William T. 212
Epsilon Zeta Chi
Goeking, Janice D. 143
Chi Kappa Delta
Goembel, Harrison D. 143
Pi Kappa Alpha
Goering, Larry R. 212
Pi Kappa Alpha
Goff, Daniel H. 183
Chi Alpha Rho
Goheen, Cynthia K. 212
Beta Epsilon Chi
Goldberg, Cynthia L. 143
Theta Delta Omicron
Golden, Deborah S. 164
Chi Kappa Delta
Golden, Sheila V. 212
Tau Delta Chi
Goldstrom, David M. 399
Mohicans
Goldsworthy, Susan K. 143
Sigma Lambda Delta
Golla, James D. 240
Graduate
Golla, Linda W. 121
Staff
Gombos, Michael G. 212
Alpha Theta Pi
Gonzalez, Jose A. 143
Lanier
Gonzalez, Orlando 164
Lanier
Goode, Camilla M. 143
Pi Delta Chi
Goodman, Carol J. 240
Graduate Assistant
Goodreau, Jeffrey M. 389
Aztecs
Goodreau, Sherry L. 183
Zoe Aletheia
Goodreau, Valeen S. 143
Zoe Aletheia
Goodwin, Charles D., Jr. 240
Graduate
Goodwin, Janice A. 212
Zoe Aletheia
Goodwin, Sandra J. 182
Theta Pi Delta
Gooldy, Donavon 212
Pi Epsilon Phi
Gooldy, Sharon L. 212
Theta Mu Theta
Gordon, Johnny F. 143
Chi Delta Theta
Gordon, Michael W. 212
Excalibur
Gordon, Robert A. 213
Basilean
Gorham, John W. 183
Epsilon Zeta Chi
Gorsline, Donald L. 112
Faculty
Gorsline, James N. 213
Alpha Omega Delta
Gorsline, Ronald D. 395
Mohawks
Gorton, Debra A. 143
Sigma Kappa Rho
Goss, Randy L. 164
Pi Gamma Delta
Gosser, Susan K. 164
Alpha Gamma Tau
Gossert, Vickie A. 183
Theta Pi Delta
Gossett, Brenda J. 183
Tau Delta Chi
Gottschall, Brian A. 183
Alpha Theta Pi
Gottschall, Charlene M. 213
Theta Alpha Chi
Gouker, Peggy L. 213
Tri Sigma
Gould, Thomas R. 164
Theta Kappa Nu
Graham, Donald R., Jr. 253
Chi Alpha Pi
Graham, Leslie J. 164
Upsilon Chi Pi
Graham, Pamela M. 399
Quetzals
Graham, Ruth B. 143
Chi Kappa Delta
Graham, Wyatt L. 183
Delta Theta Pi
Granberg, Christine L. 244
Post Graduate Special
Grant, Matthew R. 213
Nu Delta Chi
Grant, Maya E. 213
Pi Theta Epsilon
Grantham, Clara E. 183
Tri Sigma
Grantham, Lynell M. 183
Tri Sigma
Grass, Corretta J. 112
Faculty
Grass, Lewman E. 112
Faculty
Gratz, Karla K. 213
Tri Sigma
Graves, Christopher E. 164
Chi Alpha Pi
Graves, Rachel L. 164
Zoe Aletheia
Gray, Billie C. 121
Staff
Gray, Kathy C. 389
Flickers
Gray, Richard E. 112
Faculty
Greaves, William 112
Faculty
Greemann, Kenneth R. 183
Phi Kappa Pi
Greenawalt, Carol J. 184
Bronte
Greene, Brenda G. 184
Theta Alpha Chi
Greene, Joseph S. 240
Graduate Assistant
Greene, Lynda D. 213
Chi Kappa Delta
Greenway, Becky S. 253
Sigma Kappa Rho
Greenwood, Kelly D. 184
Beta Gamma Delta
Greer, Clayton A. 184
Pi Gamma Delta
Gregg, Robert S. 184
Pi Gamma Delta

Gregory, Debra A. Tri Sigma 184
Gregory, Kimberly A. Parker 213
Greiner, Holli E. Sigma Lambda Delta 184
Greutman, Cindy L. Beta Epsilon Chi 184
Grier, Gregory B. Chi Alpha Pi 184
Griese, Bradley M. Pi Kappa Alpha 213
Griffin, Darlene J. Beta Epsilon Chi 165
Griffin, Kelly L. Theta Alpha Chi 184
Griffis, Patricia L. Alpha Gamma Tau 165
Griffis, Randy A. Pi Kappa Alpha 213
Griffith, Melanie F. Theta Alpha Chi 213
Griffiths, Keith S. Pi Epsilon Phi 165
Grimble, Larry F. Graduate 240
Grimmett, Linda K. Chi Kappa Delta 115
Grindell, Jon F. Phi Beta Chi 143
Grindell, Virginia E. Beta Epsilon Chi 184
Grinnell, Stephen K. Theta Epsilon Chi 213
Griswold, Lori A. Theta Pi Delta 144
Gritzan, Pamela J. Theta Pi Delta 144
Grizzle, Melba L. Theta Alpha Chi 234
Groff, Judith A. Faculty 112
Grogan, Deborah A. Chi Kappa Delta 144
Grooms, Vickie L. Sigma Lambda Delta 165
Gross, Stephen C. Excalibur 184
Grow, Thomas A., Jr. Alpha Theta Pi 255
Grubb, Clifford R. Bryan 213
Guild, Paula R. Chi Kappa Delta 184
Gumert, William R. Aztecs 395
Gunning, Bona L. Beta Epsilon Chi 213
Gunter, Michael J. Graduate 240
Gunter, Patricia E. Theta Pi Delta 184
Gunter, Ronald A., Jr. Basilean 184
Gurganus, Martha H. Flickers 389
Gurrieri, Santina Chi Kappa Delta 213
Gust, Deborah L. Chi Sigma Phi 184
Gust, William D. Epsilon Zeta Chi 213
Gustafson, David D. Basilean 165
Gustafson, Donna L. Beta Epsilon Chi 165
Gustafson, Dwight Administration 41
Gustafson, Gale A. Quetzals 395
Gustafson, Gwen Faculty 112
Guth, Douglas W. Bryan 184
Guthrie, Gary Faculty 112
Guthrie, Glenda Faculty 112
Gutschow, Barbara J. Post Graduate Special 244
Gutschow, Julie K. Ptarmigans 389
Haaland, David D. Delta Theta Pi 184
Habegger, Randall J. Phi Kappa Pi 165
Haddock, Richard L. Chi Alpha Rho 144
Hadgichristofi, Marcia A. Tri Sigma 213
Hadley, Linda S. Chi Kappa Delta 213
Hadley, Michael K. Theta Kappa Nu 184
Hagans, Faye P. Staff 121
Hagans, Henry C., Jr. Staff 122
Hage, Martha L. Chi Kappa Delta 234
Hagedorn, Terry K. Chi Alpha Rho 144
Hagemann, Patricia L. Chi Kappa Delta 144
Hager, Michael L. Graduate 240
Hagstrom, William A. Beta Gamma Delta 184
Haight, Kenneth C. Theta Epsilon Chi 165
Haigwood, James K. Theta Kappa Nu 213
Hainline, Kenton R. Bryan 184
Haithcox, Sarah J. Bronte 213
Haldeman, Debra L. Zoe Aletheia 213
Hall, Danny E. Theta Epsilon Chi 165
Hall, Demaurice A. Alpha Gamma Tau 184
Hall, Elton, III Graduate 240
Hall, Frank D. Kappa Theta Chi 184
Hall, Martha A. Sigma Lambda Delta 165
Hall, Patricia A. Chi Sigma Phi 184
Hall, Tommy D. Pi Epsilon Phi 213
Hallas, David R. Theta Kappa Nu 184
Halleck, Allen D. Alpha Theta Pi 144
Halleck, Gordon L. Alpha Theta Pi 184
Halsey, John J. Lanier 213
Hamann, Cheryl L. Alpha Gamma Tau 184
Hamann, Jerry L. Basilean 165
Hamersma, Thomas C. Pi Epsilon Phi 184
Hamiel, Teresa J. Theta Alpha Chi 184
Hamilton, Paul S. Delta Theta Pi 213
Hamilton, Ronald A. Faculty 112
Hamilton, Ronald W. Theta Kappa Nu 144
Hamilton, Sherrilyn G. Graduate Assistant 240
Hamilton, Terril L. Theta Kappa Nu 144
Hamilton, Virginia A. Staff 122
Hamilton, Wayne W. Nu Delta Chi 184
Hamlett, James C., Jr. Graduate Assistant 240
Hamlett, Laura C. Faculty 112
Hammock, Clifford G. Pi Gamma Delta 213
Hammond, James D., III Chi Alpha Pi 144
Hammond, Sally J. Sigma Kappa Rho 213
Hamrick, Cathy J. Mary Gaston 213
Hancock, Paul B. Bryan 213
Hand, Michael D. Pi Kappa Alpha 213
Handford, Ruth E. Chi Kappa Delta 165
Hanes, Chris A. Quetzals 399
Hanes, Ted W. Apaches 395
Haney, Stephen L. Alpha Theta Pi 213
Hankey, Chris A. Nu Delta Chi 213
Hankin, Lynn D. Theta Pi Delta 144
Hankins, Lisa J. Theta Delta Omicron 185
Hankins, Stephen J. Graduate Assistant 240
Hankins, William M. T. Lanier 165
Hanna, Stephen C. Epsilon Zeta Chi 165
Hanrahan, Patricia L. Alpha Gamma Tau 213
Hansel, Geraldine Staff 122
Hansel, Howard K. Aztecs 403
Hansel, Pamela K. Flickers 389
Hansel, Raymond L. Faculty 112
Hansen, Elizabeth G. Beta Epsilon Chi 213
Hansen, John C. Alpha Omega Delta 213
Hansen, Karen L. Zeta Tau Omega 165
Hansen, Kaye C. Staff 122
Hansen, Paul F. Chi Alpha Rho 255
Hansen, Peter G. Alpha Omega Delta 185
Hansen, Thomas J. Staff 122
Hansen, Thomas L. Upsilon Chi Pi 144
Hanson, Robert A., Jr. Epsilon Zeta Chi 144
Harder, Diane S. Tri Sigma 213
Harding, Michael W. Pi Gamma Delta 165
Hardwick, Wenda S. Bronte 213
Hardyman, Delana J. Sigma Lambda Delta 213
Hare, Steven M. Beta Gamma Delta 165
Hargraves, Jeff Staff 122
Hargraves, Virginia H. Staff 122
Harman, Penny M. Browning 144
Harman, Ronald A. Kappa Theta Chi 185
Harmon, Gene A. Phi Beta Chi 213
Harnack, Jeffrey A. Mohawks 403
Harness, Rebecca L. Alpha Gamma Tau 213
Harper, James E. Epsilon Zeta Chi 213
Harper, Ted D. Graduate Assistant 240
Harper, William D. Pi Epsilon Phi 185
Harrell, David L. Apaches 395
Harrell, Roy Staff 122
Harrell, Roy A. Mohawks 389
Harriger, Bari L. Theta Mu Theta 213
Harrington, Wanda S. Staff 122
Harris, Allen G. Pi Epsilon Phi 144
Harris, Bobby R. Faculty 112
Harris, David A. Basilean 185
Harris, David B. Aztecs 389
Harris, Debra S. Quetzals 389
Harris, Doris Faculty 112
Harris, Garry A. Upsilon Chi Pi 144
Harris, Gary J. Pi Epsilon Phi 213
Harris, James W., Jr. Basilean 144
Harris, Karen M. Theta Pi Delta 236
Harris, Kathleen M. Theta Mu Theta 165
Harris, Martha J. Pi Delta Chi 165
Harris, Myra E. Beta Epsilon Chi 165
Harris, Richard D. Pi Epsilon Phi 213
Harris, Sarah J. Staff 122
Harris, Terry L. Staff 122
Harrison, Marcia J. Chi Sigma Phi 185
Harrison, Mary B. Pi Delta Chi 213
Harrison, Pamela S. Alpha Gamma Tau 185
Harrison, Phillip L. Chi Delta Theta 185
Harrison, Phyllis Faculty 112
Harrison, Rebecca J. Chi Sigma Phi 213
Harrison, Robert E. Administration 44
Harrold, Debra L. Staff 122
Harrold, Shonie L. Sigma Lambda Delta 144
Harsh, Paul B. Graduate 240
Hart, David W. Lanier 213
Hart, Debra J. Chi Kappa Delta 185
Hart, Gary D. Graduate 240
Harven, Gregory L. Alpha Omega Delta 213
Harvey, Anita R. Pi Theta Epsilon 213
Harvey, Jonathan E. Theta Epsilon Chi 185
Harvey, Katherine L. Ptarmigans 403
Haskins, Dean C. Apaches 389
Haskins, Nanette S. Flickers 395
Haskins, Terry E. Graduate Assistant 240
Hasler, Ruth E. Graduate 240
Hastie, Ruth A. Zeta Tau Omega 144
Hatcher, Susan C. Tri Sigma 213
Hathcoat, Edward W. Chi Alpha Rho 213
Haught, Linda J. Faculty 112
Haught, Thomas L. Post Graduate Special 244
Hauter, Steven E. Post Graduate Special 244
Hawk, Randolph A. Lanier 185
Hawks, Donald W. Pi Epsilon Phi 144
Hawks, Ronald G. Theta Kappa Nu 213
Hay, Barbara L. Flickers 389
Hay, I. Diane Faculty 112
Hay, Jane L. Flickers 403
Hayes, James E. Epsilon Zeta Chi 144
Hayes, Nancy L. Mary Gaston 213
Hayhurst, Coleen S. Theta Mu Theta 213
Hayner, Linda Faculty 113
Haynes, Janie S. Pi Theta Epsilon 214
Haynes, Paula S. Upsilon Chi Pi 144
Hazard, Steven R. Alpha Omega Delta 214
Hazard, Summer D. Bronte 185
Heacox, Janice L. Pi Theta Epsilon 144
Heady, Laura K. Parker 165
Hearn, Jimmy R. Epsilon Zeta Chi 214
Hearn, Vesta K. Theta Pi Delta 144
Heath, Arthur S., Jr. Chi Delta Theta 214
Heaton, L. Carolyn Staff 122
Heatwole, Joan Staff 122
Heatwole, Lloyd E. Pi Kappa Alpha 144
Heavener, Lillian A. Beta Epsilon Chi 234

Hedrick, Debra A. 165
Alpha Gamma Tau
Heffernan, Beth C. 236
Mary Gaston
Hefner, Carolyn J. 165
Chi Kappa Delta
Heidorn, Linnea V. 240
Graduate Assistant
Heil, Robin E. 165
Pi Delta Chi
Heimann, Dawn E. 214
Pi Theta Epsilon
Hein, Robert C. 185
Theta Kappa Nu
Heintz, Melva 113
Faculty
Heinze, Lester A. 165
Epsilon Zeta Chi
Heiser, David W. 165
Lanier
Heishman, Maricia K. 185
Mary Gaston
Heishman, Richard E. 214
Chi Alpha Rho
Heitz, David P. 185
Excalibur
Heller, John E., II 144
Beta Gamma Delta
Heller, Wendy J. 165
Tri Sigma
Hellmann, Karl E. 144
Chi Delta Theta
Hemstreet, Brenda J. 214
Sigma Lambda Delta
Henderson, Gwendolynn S. 185
Tri Sigma
Henderson, Kathryn L. 144
Sigma Lambda Delta
Henderson, Michael W. 165
Alpha Omega Delta
Hendrich, Becky J. 214
Sigma Kappa Rho
Hendricks, Thomas L., II 165
Lanier
Hendrickson, Albert J. 214
Pi Gamma Delta
Hendrix, Charles F., Jr. 250
Chi Alpha Pi
Henning, Robert C. 185
Chi Delta Theta
Henninger, Robert H. 244
Post Graduate Special
Henry, Lois M. 240
Graduate Assistant
Henry, Steven K. 165
Chi Alpha Pi
Hensler, Michael M. 240
Graduate
Henson, Grace 113
Faculty
Henson, James C. 185
Basilean
Henson, Joseph L. 113
Faculty
Henson, Joseph L., Jr. 144
Basilean
Henson, Sue Ellen 234
Pi Theta Epsilon
Herbst, Karine R. 165
Browning
Hercula, Shawn P. 214
Theta Epsilon Chi
Herd, David M. 185
Nu Delta Chi
Herdklotz, Richard 113
Faculty
Herdklotz, Sharon 122
Staff
Herman, Alan B. 389
Mohicans
Herman, Daniel L. 185
Theta Epsilon Chi
Hernden, Janet N. 185
Pi Theta Epsilon
Herr, Jay G. 185
Phi Kappa Pi
Herring, Diana B. 144
Theta Alpha Chi
Herring, James E. 214
Beta Gamma Delta
Herrmann, Suzanne J. 165
Theta Mu Theta
Herrmann, William J. 214
Epsilon Zeta Chi
Hersey, Steven M. 185
Lanier
Hersh, David P. 214
Delta Theta Pi
Hersman, Steven E. 185
Phi Kappa Pi
Hervas, Charles E. 185
Epsilon Zeta Chi

Heslop, Sandra K. 122
Staff
Hess, Arin L. 165
Pi Kappa Alpha
Hess, Donna L. 240
Graduate Assistant
Hess, Kenneth H., Jr. 214
Chi Delta Theta
Hester, Rachel I. 214
Sigma Lambda Delta
Heuer, Kevin M. 399
Mohawks
Heuer, Michael H. 144
Theta Epsilon Chi
Heusinger, Anne Marie 144
Tri Sigma
Heusinger, Lynn G. 185
Theta Epsilon Chi
Heyn, Ricky D. 185
Kappa Theta Chi
Hicks, Ladora L. 214
Parker
Hicks, Mary R. 214
Alpha Gamma Tau
Hicks, Thomas N. 185
Alpha Omega Delta
Higginbotham, Mark J. 144
Phi Kappa Pi
Higginbotham, Marsha J. 185
Theta Pi Delta
Higginbotham, Nancy J. 185
Bronte
Higginbotham, Patricia H. 144
Zeta Tau Omega
Higgins, Edward G. 144
Pi Epsilon Phi
High, Brenda F. 186
Bronte
Highsmith, Jimmy D. 144
Upsilon Chi Pi
Hightower, Daniel J. 214
Basilean
Hightower, Harold S. 144
Basilean
Hightower, Janis A. 186
Zeta Tau Omega
Hilburn, Johnnie D., Jr. 144
Epsilon Zeta Chi
Hildebrand, Debra A. 144
Chi Sigma Phi
Hilker, Donna R. 250
Theta Alpha Chi
Hilker, Michelle D. 234
Theta Pi Delta
Hill, Cathy J. 186
Browning
Hill, David L. 399
Mohawks
Hill, Linda L. 113
Faculty
Hill, Marilyn 122
Staff
Hill, Richard J. 214
Nu Delta Chi
Hill, Ronald D., Jr. 214
Pi Epsilon Phi
Hill, Roy E. 214
Nu Delta Chi
Hill, Thomas L. 113
Faculty
Hill, Victoria J. 186
Theta Mu Theta
Hiller, John M. 186
Delta Theta Pi
Hilliker, Helaine J. 144
Alpha Gamma Tau
Hilliker, Karen M. 214
Alpha Gamma Tau
Hills, Donni J. 214
Zoe Aletheia
Hillyard, Linda 122
Staff
Hillyard, Raymond 122
Staff
Hilterbrand, Victoria J. 186
Theta Alpha Chi
Hiltz, Percy L. 214
Lanier
Hindman, Karole K. 165
Tri Sigma
Hines, Joy L. 165
Alpha Gamma Tau
Hinnant, James C., Jr. 214
Chi Alpha Pi
Hinnant, Margaret A. 144
Alpha Gamma Tau
Hinton, Danny N. 144
Phi Kappa Pi
Hintz, Cheryl Y. 186
Alpha Gamma Tau
Hippe, Gayle D. 122
Staff

Hire, Marsha G. 186
Pi Theta Epsilon
Hitchcock, Rex A. 186
Nu Delta Chi
Hix, Lorna G. 214
Theta Alpha Chi
Hixon, Dennis A. 186
Chi Delta Theta
Hixson, Lee A. 186
Phi Kappa Pi
Hobbs, Marvin L., Jr. 165
Upsilon Chi Pi
Hobbs, Rosanna 253
Theta Alpha Chi
Hobolth, Michael W. 144
Alpha Theta Pi
Hodge, Jonathan D. 144
Chi Delta Theta
Hodges, Allen A. 144
Phi Beta Chi
Hodges, Deborah L. 144
Zeta Tau Omega
Hodges, Grant A. 240
Graduate
Hodges, John D. 144
Delta Theta Pi
Hodges, Julia 165
Pi Theta Epsilon
Hodges, Robert E. 144
Pi Kappa Alpha
Hodgkiss, Cynthia L. 144
Pi Theta Epsilon
Hoeft, Richard M. 214
Pi Epsilon Phi
Hofer, Carey D. 165
Phi Beta Chi
Hoffman, Janet B. 165
Zeta Tau Omega
Hoffman, Mark H. 214
Basilean
Hoffman, Theresa D. 144
Zeta Tau Omega
Hoffman, Timothy S. 186
Kappa Theta Chi
Hogan, Daniel M. 165
Nu Delta Chi
Hogan, Debra M. 214
Tri Sigma
Hogan, Holly L. 214
Pi Theta Epsilon
Hohenshilt, Wendy S. 403
Ptarmigans
Hohmann, Alvin W. 165
Beta Gamma Delta
Holbert, L. Margaret 122
Staff
Holder, Wesley A. 186
Chi Delta Theta
Hollenbeck, Lucinda C. 186
Sigma Lambda Delta
Hollenbeck, Scott B. 144
Theta Epsilon Chi
Hollis, Kenneth A. 403
Apaches
Hollister, David P. 214
Bryan
Holloway, Jimmy R. 165
Theta Kappa Nu
Holloway, Machelle L. 186
Theta Pi Delta
Holmberg, Richard P. 144
Chi Delta Theta
Holmes, Dorreene 42
Administration
Holmes, Elizabeth H. 122
Staff
Holmes, Jon D. 186
Phi Beta Chi
Holmes, Judith E. 186
Theta Mu Theta
Holmes, Martha R. 165
Bronte
Holmes, Mary E. 186
Browning
Holmes, Otis R. 113
Faculty
Holmquist, Margaret A. 144
Chi Kappa Delta
Holt, Billie J. 122
Staff
Holt, Charles W. 165
Basilean
Holt, Debra L. 186
Pi Theta Epsilon
Holt, Donna J. 214
Bronte
Holt, Esther R. 144
Pi Theta Epsilon
Holt, Marsha A. 186
Browning
Holt, Mary E. 186
Pi Theta Epsilon

Holt, Mischelle E. 214
Chi Kappa Delta
Holte, Carla 122
Staff
Holte, Robert O. 122
Staff
Hood, Kenneth C. 214
Theta Kappa Nu
Hook, Kathy J. 215
Theta Delta Omicron
Hooper, Barbara L. 145
Zoe Aletheia
Hooper, Gloria G. 403
Flickers
Hooper, Leroy L. Z. 145
Lanier
Hoover, Daniel F. 165
Excalibur
Hoover, Marilyn J. 145
Zoe Aletheia
Hoover, Robert D. 165
Chi Alpha Pi
Hopkins, Deborah L. 186
Alpha Gamma Tau
Hopkins, Paul A. 186
Phi Kappa Pi
Horaz, Paul J. 399
Aztecs
Horbelt, Linda S. 215
Parker
Horine, Daniel W. 240
Graduate
Hornbeck, Susan L. 215
Theta Mu Theta
Horne, Ruth E. 250
Theta Delta Omicron
Horner, Deborah D. 255
Browning
Hornsby, Dorothy J. 145
Theta Pi Delta
Hornung, Mark A. 215
Basilean
Horsch, Kay A. 165
Chi Kappa Delta
Horton, Althea R. 186
Sigma Lambda Delta
Horton, Glenda K. 186
Tri Sigma
Horton, John T. 215
Chi Delta Theta
Horton, Martha D. 113
Faculty
Horton, Robert L. 240
Graduate
Horton, Ronald 113
Faculty
Hottinger, Sherry D. 165
Browning
Houck, David R. 165
Theta Kappa Nu
Houck, Melvin R. 165
Upsilon Chi Pi
Houck, Susan M. 215
Alpha Gamma Tau
Houghton, Denise M. 215
Tri Sigma
Houghton, Mark L. 186
Chi Alpha Pi
House, Kenneth W. 186
Alpha Theta Pi
House, Mary K. 215
Bronte
Howard, Deborah A. 186
Sigma Lambda Delta
Howard, James E. 165
Theta Epsilon Chi
Howard, John S. 165
Theta Epsilon Chi
Howard, Linda 215
Browning
Howard, Lisa L. 215
Zeta Tau Omega
Howard, Troy B. 215
Pi Epsilon Phi
Howarth, Barbara G. 215
Chi Kappa Delta
Howarth, Beverley A. 403
Flamingos
Howarth, Sandra J. 165
Chi Kappa Delta
Howe, Dale K. 215
Kappa Theta Chi
Howell, Adna G. 113
Faculty
Howell, Debora K. 186
Theta Alpha Chi
Howell, Deborah J. 166
Chi Kappa Delta
Howell, Deborah R. 389
Flamingos
Howell, Jennifer E. 186
Browning

Howell, John D., III 122
Staff
Howell, Mary H. 145
Pi Theta Epsilon
Howes, Chester C., Jr. 186
Alpha Theta Pi
Huber, Janice C. 166
Theta Pi Delta
Huck, Linda K. 186
Pi Delta Chi
Hucks, John T. 240
Graduate
Hudson, David L. 240
Graduate
Hudson, Stephen E. 215
Kappa Theta Chi
Huff, Daniel R. 166
Bryan
Huff, Sheila E. 166
Sigma Lambda Delta
Huffman, Dale T. 215
Epsilon Zeta Chi
Huffman, Lisa G. 215
Browning
Huffman, Sylvia L. 240
Graduate Assistant
Hughes, David R. 215
Theta Epsilon Chi
Hughes, Laura G. 215
Beta Epsilon Chi
Hughes, Richard E. 186
Upsilon Chi Pi
Hughes, Timothy P. 145
Phi Kappa Pi
Huhta, Keith A. 215
Chi Delta Theta
Hulcy, Bradley M. 145
Phi Beta Chi
Hulin, Jeffrey L. 215
Nu Delta Chi
Hull, Arthur R. 166
Upsilon Chi Pi
Humes, Larry D. 250
Chi Delta Theta
Hummel, Donald A. 215
Delta Theta Pi
Hummel, James R. 166
Basilean
Hummel, Jane E. 186
Pi Theta Epsilon
Hummel, Robin L. 215
Basilean
Humphrey, Lorraine V. 186
Parker
Humphries, Bobby R. 240
Graduate
Hunger, Herman 122
Staff
Hunger, Laura M. 122
Staff
Hunsicker, Larry J. 166
Chi Delta Theta
Hunsinger, Terry L. 186
Pi Kappa Alpha
Hunt, Debra I. 166
Chi Kappa Delta
Hunt, Jacquelyn S. 145
Beta Epsilon Chi
Hunt, Joy D. 215
Zoe Aletheia
Hunt, Larry D. 186
Alpha Theta Pi
Hunt, Lori A. 389
Flamingos
Hunt, Mark L. 403
Apaches
Hunt, Rebecca L. 145
Beta Epsilon Chi
Hunt, Robin K. 166
Nu Delta Chi
Hunter, Marjorie 122
Staff
Hunter, Rodney W 186
Nu Delta Chi
Hurd, Lisa L. 389
Ptarmigans
Hurlburt, Ruth A. 215
Parker
Hurley, Craig C. 166
Phi Beta Chi
Hurst, Charles L. 166
Epsilon Zeta Chi
Hurst, Daniel J. 145
Alpha Theta Pi
Hurst, Donald O. 145
Upsilon Chi Pi
Hurst, Glen B. 403
Aztecs
Hurt, Martha E. 215
Sigma Kappa Rho
Hustedt, Cheryl L. 215
Tri Sigma
Hutcheon, Roy D. 166
Epsilon Zeta Chi
Hutcheson, Paul F. 240
Graduate
Hutchison, Christine M. 187
Zeta Tau Omega
Hutchison, Gerald N. 395
Mohicans
Hutchison, Rebecca G. 166
Theta Pi Delta
Huthmaker, Cheryl L. 234
Theta Mu Theta
Hyatt, Eva M. 399
Quetzals
Hyatt, Jodie A. 113
Faculty
Hyatt, Leah B. 215
Browning
Hyatt, Robert J. 403
Apaches
Hyatt, Sharon B. 114
Faculty
Hyatt, Sherrill G. 240
Graduate
Hyde, Constance L. 166
Theta Delta Omicron
Hyde, Stephen D. 166
Pi Kappa Alpha
Hyde, Susan M. 215
Chi Kappa Delta
Hyma, Holly A. 145
Tau Delta Chi
Hysell, Charles L. 215
Epsilon Zeta Chi
Iannuzzi, William F. 187
Theta Epsilon Chi
Illsley, Sandra J. 187
Pi Theta Epsilon
Innes, Neil W. 244
Post Graduate Special
Ipock, Sheilah J. 187
Pi Theta Epsilon
Ireland, Harry O., Jr. 215
Theta Kappa Nu
Isaak, Albert 114
Faculty
Isaak, Jo Ann F. 122
Staff
Isaak, Sharlene R. 403
Quetzals
Isenhour, Debra E. 187
Tri Sigma
Isom, Ronald D. 145
Theta Kappa Nu
Ison, Cassandra 215
Zeta Tau Omega
Itoi, Noritoshi 240
Graduate
Ivins, Robert D., Jr. 215
Theta Kappa Nu
Jackson, G. G. 123
Staff
Jackson, Herman L., Jr. 187
Chi Alpha Rho
Jackson, Iris 123
Staff
Jackson, Janet E. 187
Sigma Lambda Delta
Jackson, Julie E. 215
Theta Alpha Chi
Jackson, Kathi R. 215
Theta Alpha Chi
Jackson, Kenneth R. 166
Pi Gamma Delta
Jackson, Robert W., Jr. 253
Lanier
Jacobs, David E. 145
Pi Gamma Delta
Jacobsen, Michael L. 216
Chi Delta Theta
Jacobson, Mary L. 166
Pi Theta Epsilon
Jamison, Candace M. 216
Alpha Gamma Tau
Jamison, Kathy J. 187
Bronte
Janes, John J., Jr. 166
Epsilon Zeta Chi
Janke, David D. 145
Epsilon Zeta Chi
Janke, Paul J. 166
Pi Gamma Delta
Jannette, Pamela M. 216
Chi Kappa Delta
Jantz, Paul R. 114
Faculty
Januszkiewicz, Grazyna 216
Theta Pi Delta
Jarrell, Janie E. 145
Sigma Lambda Delta
Jarrett, Wayne B. 187
Epsilon Zeta Chi
Jarvis, Edith M. 145
Beta Epsilon Chi
Jarvis, Jay A. 216
Pi Epsilon Phi
Jarvis, Suzanne 187
Beta Epsilon Chi
Jay, Sandra E. 187
Chi Kappa Delta
Jeans, Barbara D. 399
Flickers
Jeffcott, Clinton R. 166
Kappa Theta Chi
Jeffery, Allan 123
Staff
Jeffery, Mary M. 123
Staff
Jeffery, Terri L. 145
Mary Gaston
Jelley, Emily C. B. 216
Pi Theta Epsilon
Jelliff, David J. 240
Graduate
Jenkins, Brian H. 367
Faculty
Jenkins, John E. 367
Faculty
Jenkins, Nancy L. 114
Faculty
Jenkins, Tina B. 216
Zeta Tau Omega
Jenkins, Walter, Jr. 145
Pi Gamma Delta
Jennings, Collette L. 216
Beta Epsilon Chi
Jennings, Constance A. 187
Pi Theta Epsilon
Jennings, Craig P. 145
Lanier
Jensen, Joyce E. 187
Beta Epsilon Chi
Jett, Connie S. 166
Sigma Kappa Rho
Jett, James K. 240
Graduate
Jim, Apolong A. 253
Chi Alpha Pi
Jim, Benjamin W. 216
Phi Kappa Pi
Jobe, Lawrence F. 216
Bryan
Joel, William E. 250
Chi Alpha Pi
Johansen, Robert H. 166
Theta Epsilon Chi
John, Marcella G. 216
Theta Mu Theta
Johnk, Jeff R.W. 187
Alpha Omega Delta
Johnk, Willi Cornelius G. 399
Apaches
Johns, Arthur W. 187
Chi Alpha Rho
Johns, Kelvin E. 240
Graduate
Johnson, Albert L. 187
Chi Alpha Rho
Johnson, Barbara R. 145
Beta Epsilon Chi
Johnson, Carl M. 166
Bryan
Johnson, Cheryl M. 216
Theta Mu Theta
Johnson, Cluese B. 255
Epsilon Zeta Chi
Johnson, Cora A. 216
Beta Epsilon Chi
Johnson, Daniel C. 145
Phi Kappa Pi
Johnson, Daniel G. 216
Pi Gamma Delta
Johnson, Daniel J. 145
Kappa Theta Chi
Johnson, Daniel J., II 216
Chi Delta Theta
Johnson, Deborah L. 216
Zeta Tau Omega
Johnson, Delta K. 216
Theta Alpha Chi
Johnson, Diana L. 234
Beta Epsilon Chi
Johnson, Donald C. S. 187
Nu Delta Chi
Johnson, Earl M., III 253
Bryan
Johnson, Elizabeth I. 389
Ptarmigans
Johnson, Guye 123
Staff
Johnson, Harold J. 241
Graduate
Johnson, Janet R. 145
Alpha Gamma Tau
Johnson, Janice R. 187
Theta Mu Theta
Johnson, John E. 166
Delta Theta Pi
Johnson, Joseph L. 145
Nu Delta Chi
Johnson, Kathleen J. 216
Beta Epsilon Chi
Johnson, Kenneth E. 216
Theta Epsilon Chi
Johnson, Laurel E. 216
Zoe Aletheia
Johnson, Mark E. 216
Epsilon Zeta Chi
Johnson, Mary Ellen 216
Browning
Johnson, Michael W. 187
Epsilon Zeta Chi
Johnson, Pamela J. 187
Beta Epsilon Chi
Johnson, Paul D. 145
Nu Delta Chi
Johnson, Paul J. 145
Epsilon Zeta Chi
Johnson, Paul R. 399
Mohawks
Johnson, Pauline S. 166
Upsilon Chi Pi
Johnson, Robert V. 187
Alpha Omega Delta
Johnson, Robert W. 187
Phi Beta Chi
Johnson, Sherri L. 187
Chi Kappa Delta
Johnson, Stephen M. 123
Staff
Johnson, Steven W. 241
Graduate
Johnson, Valorie K. 166
Bronte
Johnson, Walter L. 187
Alpha Theta Pi
Johnson, Walter R. 241
Graduate
Johnson, Wesley J. 166
Chi Delta Theta
Johnston, Barry R. 145
Bryan
Johnston, Sue M. 395
Ptarmigans
Joiner, Bruce D. 187
Pi Gamma Delta
Joiner, Richard H. 166
Nu Delta Chi
Joines, Douglas M. 187
Lanier
Joines, Dwayne M. 166
Lanier
Jones, Alice J. 123
Staff
Jones, April L. 145
Chi Kappa Delta
Jones, Beneth 38
President's Wife
Jones, Bob 39
Chancellor
Jones, Bob, III 39
President
Jones, Carol J. 216
Mary Gaston
Jones, Cheryl L. 216
Sigma Kappa Rho
Jones, De Witt G. 114
Faculty
Jones, Deborah A. 187
Beta Epsilon Chi
Jones, Dennis D. 166
Pi Gamma Delta
Jones, Dennis R. 216
Chi Delta Theta
Jones, Donnie T. 145
Upsilon Chi Pi
Jones, Fannie May 38
Chancellor's Wife
Jones, Gary D. 145
Lanier
Jones, George M. 241
Graduate
Jones, Harvey 367
Faculty
Jones, James L. 253
Chi Alpha Rho
Jones, Jay T., Jr. 216
Theta Epsilon Chi
Jones, Joanna L. 187
Chi Kappa Delta
Jones, Julie M. 216
Chi Kappa Delta
Jones, Kathleen A. 216
Alpha Gamma Tau
Jones, Kathleen A., II 187
Tri Sigma

Jones, Kenneth E. 253
Chi Delta Theta
Jones, Lynn M. 216
Theta Mu Theta
Jones, Mary Gaston 38
Founder's Wife
Jones, Nancy L. 187
Pi Theta Epsilon
Jones, Nicolette F. 145
Parker
Jones, Pamela S. 216
Tri Sigma
Jones, Rachel I. 166
Sigma Lambda Delta
Jones, Rebecca L. 123
Staff
Jones, Sandra E. 216
Alpha Gamma Tau
Jones, Susette A. 166
Beta Epsilon Chi
Jones, Timothy M. 187
Phi Kappa Pi
Jordan, Brenda S. 166
Tri Sigma
Jordan, Cynthia R. 399
Flamingos
Jordan, Diana E. 253
Upsilon Chi Pi
Jordan, Donald E. 216
Nu Delta Chi
Jordan, James H. 145
Upsilon Chi Pi
Jordan, Steven A. 187
Theta Kappa Nu
Jordan, William N. 187
Lanier
Joss, Charles A. 114
Faculty
Joss, Evanna L. 216
Zeta Tau Omega
Joss, Janice A. 114
Faculty
Joss, Lenora D. 403
Flamingos
Joyce, Michael W. 216
Delta Theta Pi
Joyner, Benjamin W. 188
Basilean
Joyner, Elisa Rena 188
Theta Pi Delta
Joyner, James F., III 188
Pi Gamma Delta
Jumper, Elizabeth S. 166
Theta Mu Theta
Jury, Veda D. 114
Faculty
Justice, Jerry 166
Epsilon Zeta Chi
Kaess, John F. 145
Pi Kappa Alpha
Kahler, Bruce E. 244
Post Graduate Special
Kahler, Richard B. 188
Lanier
Kain, Gail C. 188
Bronte
Kain, Jeffrey S. 188
Nu Delta Chi
Kaiser, Barbara A. 188
Zoe Aletheia
Kaiser, Elizabeth A. 188
Parker
Kaleto, Nancee J. 188
Zeta Tau Omega
Kalm, Jael A. 188
Alpha Gamma Tau
Kaltenbach, Sheryl L. 216
Sigma Lambda Delta
Kamees, Debra J. 216
Theta Pi Delta
Kamees, Vicki L. 166
Theta Pi Delta
Kaminski, Greg A. 145
Chi Delta Theta
Kane, Richard H. 123
Staff
Kane, Sheryl H. 114
Faculty
Kaneshiro, Lynne R. 188
Mary Gaston
Kapanka, David W. 145
Phi Beta Chi
Kapanka, Thomas R. 166
Phi Beta Chi
Karn, Carol A. 188
Alpha Gamma Tau
Karn, Kathleen J. 216
Browning
Karr, David E. 145
Phi Beta Chi
Katka, William E. 145
Excalibur
Katzmann, Boyd A. 216
Alpha Omega Delta
Katzmann, Phillip M. 166
Alpha Omega Delta
Kauffman, Debra S. 216
Theta Delta Omicron
Kauffman, Larry 114
Faculty
Kauffman, Marjorie 367
Faculty
Kaufman, Nick T. 216
Nu Delta Chi
Kaylor, Pamela I. 216
Chi Kappa Delta
Kearn, Joseph E. 216
Delta Theta Pi
Keating, Arlene P. 145
Parker
Keck, Paul E. 188
Pi Epsilon Phi
Keeley, Kim E. 166
Tri Sigma
Keeling, Nelda F. 216
Zeta Tau Omega
Keen, Ralph S., III 188
Chi Delta Theta
Keen, Susan D. 389
Ptarmigans
Keiser, Roy L. 166
Pi Kappa Alpha
Keith, Amy L. 188
Chi Sigma Phi
Keith, Steven E. 145
Pi Kappa Alpha
Keller, Daniel B. 389
Mohawks
Keller, Debra E. 250
Theta Mu Theta
Keller, Jane A. 255
Sigma Kappa Rho
Kelley, Gregory F. 188
Pi Kappa Alpha
Kelley, Marsha A. 145
Zeta Tau Omega
Kelly, Kevin T. 216
Basilean
Kelly, Richard A. 216
Pi Kappa Alpha
Kelsey, Brian P. 166
Kappa Theta Chi
Kelsey, Kathleen J. 145
Theta Pi Delta
Keltner, Kenneth W. 216
Beta Gamma Delta
Kemnitzer, Eileen 255
Theta Mu Theta
Kemp, Sandra L. 235
Sigma Lambda Delta
Kempf, Barbara L. 123
Staff
Kendall, Victoria D. 188
Pi Delta Chi
Kennedy, Claude R. 114
Faculty
Kent, Rebecca J. 403
Quetzals
Kent, Ruth A. 389
Flickers
Kepler, Nancy K. 145
Zoe Aletheia
Kern, Joseph C. 216
Beta Gamma Delta
Kerr, Sheri J. 166
Bronte
Kestner, Chris C. 188
Theta Kappa Nu
Keyt, James B. 188
Chi Delta Theta
Kidd, David R. 216
Kappa Theta Chi
Kifer, Janice K. 188
Chi Kappa Delta
Kilgus, Dale M. 389
Aztecs
Killam, Kristie J. 235
Sigma Lambda Delta
Killian, Charlene 114
Faculty
Kilmer, Donald L. 216
Pi Gamma Delta
Kilpatrick, Shirley A. 188
Sigma Lambda Delta
Kimbro, Amanda J. 216
Sigma Kappa Rho
Kimmel, David C. 145
Theta Epsilon Chi
Kimmel, June B. 145
Tau Delta Chi
King, Alan D. 216
Basilean
King, Antonia F. 166
Theta Delta Omicron
King, Curtis A. 255
Delta Theta Pi
King, Deborah K. 389
Flamingos
King, Marcia A. 390
Quetzals
King, Martha S. 145
Pi Delta Chi
King, Richard D. 241
Graduate
King, Roger S. 145
Pi Epsilon Phi
Kinkade, Russell W., Jr. 166
Epsilon Zeta Chi
Kinney, Michael D. 216
Theta Epsilon Chi
Kinsolving, Mary Beth 166
Parker
Kintigh, Anne 123
Staff
Kintigh, William C. 123
Staff
Kirby, Lily B. 188
Pi Delta Chi
Kirk, Jenney L. 216
Theta Pi Delta
Kirkham, Donald P. 166
Epsilon Zeta Chi
Kirkland, Cynthia J. 166
Theta Pi Delta
Kirkpatrick, Rebecca S. 216
Chi Sigma Phi
Kirsop, Daniel L. 166
Lanier
Kiser, Deborah J. 145
Sigma Kappa Rho
Kiser, Dennis J. 166
Chi Alpha Pi
Kissick, James R. 216
Pi Epsilon Phi
Kissling, Peggy A. 166
Alpha Gamma Tau
Kitching, Elizabeth E. 188
Zeta Tau Omega
Kittiko, Leonard P. 217
Chi Delta Theta
Kittrell, Joyce A. 188
Sigma Kappa Rho
Kitts, Timothy L. 395
Mohawks
Klenk, Patricia S. 217
Parker
Klerekoper, Timothy J. 217
Pi Gamma Delta
Klickner, Jennifer E. 217
Theta Mu Theta
Kliewer, Rodney S. 188
Phi Beta Chi
Klim, Joan F. 188
Zeta Tau Omega
Kline, Gretchen K. 217
Parker
Kline, Ned A. 253
Lanier
Kline, William L. 390
Apaches
Klinger, Roberta J. 390
Flamingos
Kluttz, Beatrice E. 404
Ptarmigans
Kneeland, Cheryl L. 217
Alpha Gamma Tau
Knight, Gina D. 188
Sigma Lambda Delta
Knight, Jeanette M. 217
Theta Mu Theta
Knoch, Nancy E. 123
Staff
Knox, Janice E. 217
Browning
Knox, John N. 166
Alpha Theta Pi
Knox, Michael W. 166
Epsilon Zeta Chi
Knox, Rose L. 188
Pi Delta Chi
Knox, Steven F. 399
Mohicans
Knutson, Brent R. 395
Apaches
Knutson, Truel R. 253
Upsilon Chi Pi
Koch, Kenneth E. 217
Pi Gamma Delta
Koelsch, Charles F. 114
Faculty
Koelsch, Verta Y. 114
Faculty
Koenig, Lydia C. 188
Beta Epsilon Chi
Koenke, Glenda M. 390
Flickers
Koenke, Melody L. 395
Flickers
Kohler, Denise E. 145
Browning
Kohler, George H. 123
Staff
Kohler, Kathy D. 145
Sigma Lambda Delta
Kohler, Lynn B. 145
Epsilon Zeta Chi
Kohler, Maxine 123
Staff
Kohler, Richard E. 145
Kappa Theta Chi
Kohler, Yvonne M. 390
Ptarmigans
Kohli, Karis 114
Faculty
Kolkman, Cheryl G. 217
Alpha Gamma Tau
Kollmeyer, Linda J. 188
Tri Sigma
Komis, Dennis D. 166
Chi Alpha Pi
Konopasky, Mary-Catherine 217
Beta Epsilon Chi
Konopasky, Richard A. 145
Pi Kappa Alpha
Koons, Darell 114
Faculty
Koons, Joyce 123
Staff
Koons, Sheryl L. 217
Browning
Koons, Susan L. 399
Quetzals
Koontz, George H. 145
Nu Delta Chi
Korecki, Christine M. 217
Sigma Lambda Delta
Korecki, David J. 146
Lanier
Kovatch, Donald L. 123
Staff
Kragl, Emily J. 217
Sigma Kappa Rho
Kratz. Danette M. 236
Mary Gaston
Kregel, Karen E. 188
Theta Alpha Chi
Krehbiel, Dane A. 166
Phi Kappa Pi
Kreider, Dana D., Jr. 188
Pi Kappa Alpha
Kreider, Lewis R. 217
Epsilon Zeta Chi
Krestan, Ellen J. 146
Bronte
Krewson, William L. 146
Epsilon Zeta Chi
Kring, William J. 217
Theta Epsilon Chi
Krouse, Karen L. 167
Tri Sigma
Krystowiak, Deborah L. 188
Chi Sigma Phi
Krystowiak, Linda L. 217
Chi Sigma Phi
Ksiazek, Stefan T. 217
Basilean
Kubacz, Jeffrey J. 167
Upsilon Chi Pi
Kuchey, Terry J. 217
Phi Beta Chi
Kuehmann, Karen M. 241
Graduate Assistant
Kuhlewind, Wade L. 146
Theta Kappa Nu
Kukasky, Daniel S., Jr. 188
Upsilon Chi Pi
Kull, Jeffrey C. 395
Mohicans
Kull, Kathleen A. 188
Zoe Aletheia
Kulus, Chester W. 188
Pi Epsilon Phi
Kumer, Stanley W. 167
Lanier
Kupstas, Eugene E. 188
Pi Epsilon Phi
Kurlowich, David E. 123
Staff
Kurty, Robert P. 253
Delta Theta Pi
Kwast, Kenneth L. 188
Kappa Theta Chi
Kwast, Robert J. 146
Kappa Theta Chi
Labadie, Madeline E. 250
Theta Delta Omicron
Labadie, Robert F. 250
Excalibur

Labins, Steven T. 146
Bryan
Lacoste, Lawrence M., Jr. 167
Epsilon Zeta Chi
Lacour, Cecile C. 217
Beta Epsilon Chi
Ladiges, Robert A. 241
Graduate
Ladygo, Robert E. 217
Alpha Theta Pi
Laffon, Melinda J. 123
Staff
Laing, Tamara A. 390
Flickers
Lainson, Roy A. 167
Alpha Theta Pi
Lakeman, Keren S. 188
Parker
Lamb, Mary J. 146
Pi Theta Epsilon
Lamb, Thomas G. 241
Graduate
Lambert, Rebecca L. 235
Tri Sigma
Lambert, Sharon S. 217
Browning
Lamerson, Samuel P. 217
Kappa Theta Chi
Land, Henry T., Jr. 217
Alpha Omega Delta
Landes, Wendy D. 217
Tri Sigma
Landis, Alston, Jr. 255
Basilean
Landis, Suzanne Y. 250
Sigma Lambda Delta
Lane, Janice S. 217
Alpha Gamma Tau
Lane, John M. 188
Pi Kappa Alpha
Lane, Larry L. 188
Bryan
Laney, David C. 404
Aztecs
Laney, Deborah J. 399
Quetzals
Lanford, Doris M. 235
Zeta Tau Omega
Lang, Mary 114
Faculty
Langston, Cherri L. 400
Quetzals
Lanier, Billy V. 248
Faculty
Lanier, Judith W. 114
Faculty
Lanning, Saundra M. 146
Upsilon Chi Pi
Lanquist, Cynthia L. 217
Theta Pi Delta
Lanyon, Charles P. 146
Pi Kappa Alpha
Lara, Jaime A. 400
Aztecs
Largo, Genevieve F. 188
Tri Sigma
Larkins, Ernest R. 146
Basilean
Larkins, James T. 188
Bryan
Larsen, James R. 241
Graduate Assistant
Larsen, Philip E. 241
Graduate Assistant
Larson, Mary P. 217
Alpha Gamma Tau
Larson, Philip D. 167
Basilean
Larson, Rachel 367
Faculty
Larson, Ruth E. 217
Theta Delta Omicron
Larson, Stephen E 146
Excalibur
Laster, Leonard L. 167
Phi Beta Chi
Latour, John S. 188
Phi Kappa Pi
Latzo, Carol S. 146
Zoe Aletheia
Laughter, Judy S. 217
Zeta Tau Omega
Lauhoff, Steven C. 146
Theta Kappa Nu
Law, Rachel D. 167
Theta Pi Delta
Lawrence, Daniel B. 217
Chi Alpha Pi
Lawrence, Jane C. 114
Faculty
Lawrence, Pamela S. 123
Staff
Laws, Robert H. 390
Apaches
Lawson, Deborah L. 146
Tau Delta Chi
Lawson, Margaret A. 253
Zeta Tau Omega
Lawson, Randall D. 217
Basilean
Laxson, Leah C. 146
Theta Pi Delta
Lay, Karen F. 253
Tau Delta Chi
Layner, Betsy Laura S. 217
Zoe Aletheia
Leach, Diana M. 235
Chi Sigma Phi
Leach, Ronald W. 188
Kappa Theta Chi
Leady, Bonnie J. 188
Theta Mu Theta
League, Betty F. 188
Theta Alpha Chi
League, Donald K. 241
Graduate
Learn, Juanita 123
Staff
Leatherman, Dennis E. 188
Chi Alpha Pi
Leatherwood, Linda S. 217
Alpha Gamma Tau
Leatherwood, Robert S. 217
Phi Beta Chi
Lechene, Elizabeth A. 188
Tau Delta Chi
Ledbetter, Thomas H. 188
Kappa Theta Chi
Ledford, Lawana L. 188
Theta Mu Theta
Lee, Cecilia D. 146
Alpha Gamma Tau
Lee, Karen F. 217
Sigma Lambda Delta
Lee, Michael T. 188
Pi Kappa Alpha
Lee, Mishal F. 400
Quetzals
Lee, Randall A. 217
Alpha Theta Pi
Lee, William D. 217
Epsilon Zeta Chi
Leedy, Valerie K. 217
Pi Delta Chi
Leeson, Tammie A. 217
Theta Alpha Chi
Leffel, Lois A. 167
Chi Kappa Delta
Leffel, Titus R. 188
Nu Delta Chi
Leggett, Darlene D. 400
Quetzals
Leggett, M. Carol 114
Faculty
Lehman, Daniel J. 217
Basilean
Lehman, Laura L. 236
Chi Sigma Phi
Lehman, Timothy D. 189
Basilean
Lehn, Robert J. 241
Graduate
Leihy, Robert E. 189
Beta Gamma Delta
Leiter, Carolyn G. 123
Staff
Leiter, Richard E. 42
Administration
Lemon, Larry 114
Faculty
Lemon, Sherri J. 189
Theta Delta Omicron
Lemp, Elizabeth R. 167
Sigma Lambda Delta
Lenington, Robert R. 146
Nu Delta Chi
Lenington, Ronald L. 189
Nu Delta Chi
Lennon, Nathan M. 189
Epsilon Zeta Chi
Lennox, David J. 244
Post Graduate Special
Lenyo, Charles J. 167
Theta Epsilon Chi
Leonard, Ronald L. 255
Chi Delta Theta
Lepley, Stephen A. 189
Alpha Omega Delta
Lerch, Mary E. 217
Pi Theta Epsilon
Lesh, Kathy A. 217
Tri Sigma
Lesh, Kellie S. 167
Mary Gaston
Leslie, Carol L. 217
Sigma Lambda Delta
Leslie, Marguerite 217
Theta Alpha Chi
Lesta, Kenneth A. 241
Graduate
Levan, Annette M. 217
Theta Alpha Chi
Levan, Martha M. 167
Zeta Tau Omega
Leverich, Nancy F. 189
Alpha Gamma Tau
Lewis, A. Allison 123
Staff
Lewis, Cathy A. 217
Alpha Gamma Tau
Lewis, Dorothy 123
Staff
Lewis, Katherine E. 146
Theta Pi Delta
Lewis, Marilyn A. 146
Browning
Lewis, Marvin 43
Administration
Lewis, Raymond P., III 146
Pi Kappa Alpha
Lewis, Teri L. 217
Sigma Lambda Delta
Lewis, Terry A. 217
Lanier
Licht, William B. 217
Lanier
Liebmann, George S. 167
Chi Delta Theta
Liechty, Beverly Y. 217
Zoe Aletheia
Light, Kelly V. 235
Tau Delta Chi
Light, Kim M. 217
Tau Delta Chi
Light, Terry A. 167
Tau Delta Chi
Lilly, Florence G. 123
Staff
Lilyea, Kevin J. 189
Lanier
Limbaugh, Lisa J. 217
Theta Alpha Chi
Lindberg, Laurel D. 189
Browning
Lindblad, Ralph F. 189
Delta Theta Pi
Linden, Byron L. 167
Lanier
Lindsay, Debra L. 167
Sigma Kappa Rho
Lindsey, Daniel L. 189
Pi Epsilon Phi
Linerode, Steven J. 217
Pi Epsilon Phi
Lingle, Janice J. 167
Tri Sigma
Lingo, Gerald E. 251
Upsilon Chi Pi
Linn, Rebecca S. 167
Theta Pi Delta
Linn, William S. 167
Alpha Omega Delta
Linnemeier, Carol W. 114
Faculty
Linnemeier, Paul E. 123
Staff
Lippert, Robert W. 218
Pi Kappa Alpha
Lisznyai, Daniel 146
Upsilon Chi Pi
Little, Johnnie L. 146
Sigma Lambda Delta
Little, Mark E. 395
Mohicans
Little, Martha E. 256
Mary Gaston
Little, Nancy L. 167
Theta Pi Delta
Littley, Lydia S. 404
Flickers
Liverman, Karen M. 167
Alpha Gamma Tau
Liverman, Marian 114
Faculty
Liverman, Stephen A. 189
Epsilon Zeta Chi
Liverman, William 40
Administration
Livesay, Shaaron 114
Faculty
Livingood, Charles L. 123
Staff
Livingood, Cheryl A. 167
Bronte
Lloyd, Earle R. 189
Theta Epsilon Chi
Lloyd, Jacqueline M. 235
Mary Gaston
Lobdell, April M. 146
Theta Delta Omicron
Lobdell, Creig M. 241
Graduate
Locke, Elizabeth J. 395
Flickers
Locke, Lawrence L. 251
Chi Delta Theta
Locke, Terry E. 251
Pi Kappa Alpha
Lockhart, Rhonda 218
Theta Pi Delta
Lockridge, Mark A. 218
Pi Gamma Delta
Loew, Vicki L. 218
Mary Gaston
Loftis, Claudia J. 114
Faculty
Logan, Matthew H. 167
Pi Kappa Alpha
Logan, Pamela B. 167
Theta Mu Theta
Logan, Robin E. 189
Alpha Gamma Tau
Logan, Stewart J. 218
Theta Epsilon Chi
Logback, Charlotte I. 218
Chi Sigma Phi
Logue, Paula L. 218
Zeta Tau Omega
Lohnes, Willard E., Jr. 167
Epsilon Zeta Chi
Lohr, Lloyd J. 218
Bryan
Lombardo, David A. 189
Chi Alpha Pi
Long, Carl E. 189
Theta Kappa Nu
Long, Dave A. 218
Pi Kappa Alpha
Long, David A. 189
Pi Gamma Delta
Long, Edith 114
Faculty
Long, Gail A. 218
Beta Epsilon Chi
Long, Jane M. 400
Quetzals
Long, Janet R. 241
Graduate
Long, John C. 218
Epsilon Zeta Chi
Long, Lesle D. 404
Ptarmigans
Long, Linda K. 218
Theta Delta Omicron
Long, Paul S. 241
Graduate
Long, Ruby J. 146
Theta Alpha Chi
Longenecker, Dwight L. 167
Alpha Omega Delta
Longnecker, Stephen W. 189
Theta Kappa Nu
Loofbourrow, Pamela A. 146
Alpha Gamma Tau
Loop, Charles F. 189
Phi Kappa Pi
Loop, Patsy A. 218
Sigma Kappa Rho
Lopez, Stephen D. 241
Graduate
Lord, Phillip J. 251
Excalibur
Loucks, Harold C. 241
Graduate
Love, Joan E. 241
Graduate Assistant
Love, Kathy A. 146
Theta Alpha Chi
Lovelace, John W., III 189
Lanier
Lovelady, Celeste A. 167
Chi Kappa Delta
Lovely, George M. 167
Pi Kappa Alpha
Lowe, Dianne Y. 114
Faculty
Lowe, Mary K. 251
Parker
Lowe, Paul J. 146
Lanier
Lowell, Lee E. 167
Phi Beta Chi
Lowell, Mark A. 218
Phi Beta Chi
Lowery, Deborah J. 146
Sigma Kappa Rho
Lowery, Garvin E. 235
Beta Epsilon Chi

Lowry, Ronald E. 189
Pi Gamma Delta
Lowry, William D. 218
Basilean
Lucas, Cheryl L. 218
Chi Kappa Delta
Lucas, Dolores H. 123
Staff
Lucas, Kevin S. 218
Basilean
Lucas, Richard 114
Faculty
Lucia, Cordell T. 218
Basilean
Lucia, Jane C. 251
Theta Delta Omicron
Ludwig, Beatrice 123
Staff
Ludwig, John 123
Staff
Ludwig, Roger A. 189
Phi Beta Chi
Lunceford, Lucille L. 189
Tri Sigma
Lunceford, Rebecca D. 146
Tri Sigma
Lundgren, Mary L. 167
Upsilon Chi Pi
Lundin, Linda D. 236
Beta Epsilon Chi
Lundquist, Robert A. 218
Epsilon Zeta Chi
Lundwall, Paul S. 218
Alpha Theta Pi
Lunn, Robert C. 146
Kappa Theta Chi
Luse, Timothy E. 218
Pi Kappa Alpha
Luther, Rebecca J. 189
Tau Delta Chi
Lutke, Janice C. R. 146
Chi Sigma Phi
Luttrell, Charles E. 114
Faculty
Luttrell, Marilyn C. 114
Faculty
Lutz, Cinda C. 218
Alpha Gamma Tau
Lutz, Richard P. 390
Mohawks
Lyles, Leslie A. 167
Lanier
Lynch, James R. 189
Pi Gamma Delta
Lynch, Julianne 218
Theta Mu Theta
Lynch, Verna E. 241
Graduate Assistant
Lynch, William M. 244
Post Graduate Special
Lynn, John E. 404
Apaches
Lynn, Michael W. 241
Graduate
Lynott, James J., Jr. 400
Aztecs
Lyon, Daniel A. 146
Theta Epsilon Chi
Lyon, Sarah S. 146
Beta Epsilon Chi
Lyons, Beverly G. 146
Chi Kappa Delta
Lyons, John B. 253
Kappa Theta Chi
Lytell, William J. 167
Nu Delta Chi
MacAvoy, Daniel S. 189
Delta Theta Pi
MacDonald, Cindy L. 167
Chi Sigma Phi
MacDonald, Debra J. 218
Bronte
MacDonald, Flora J. 218
Sigma Kappa Rho
MacGray, Beth E. 189
Chi Sigma Phi
MacGray, Scott E. 241
Graduate
MacGray, Stephen K. 167
Kappa Theta Chi
Macht, Jeffrey L. 218
Chi Delta Theta
Mack, A. Warren 114
Faculty
Mack, Judy E. 400
Quetzals
Mack, Rebecca E. 390
Ptarmigans
Mack, Sharon M. 390
Flickers
MacKeen, Virginia M. 147
Alpha Gamma Tau
MacKiewicz, James E. 147
Beta Gamma Delta
Maclin, Michael R. 189
Theta Kappa Nu
MacMillan, Nancy J. 235
Sigma Lambda Delta
Madsen, Rebekah E. 124
Staff
Magee, Robert W. 218
Chi Delta Theta
Magers, Michael A. 147
Alpha Omega Delta
Magnuson, Barbara M. 114
Faculty
Magnuson, John D. 114
Faculty
Magnuson, John D., Jr. 400
Apaches
Magnuson, Paul L. 404
Mohawks
Mahoney, Martha L. 189
Theta Mu Theta
Mahoney, Susan E. 235
Theta Mu Theta
Main, Carolyn D. 147
Mary Gaston
Maines, Ann T. 147
Tau Delta Chi
Maines, Gary L. 241
Graduate
Malaimare, Mary B. 218
Pi Theta Epsilon
Maldonado, Miriam 218
Browning
Mallory, Paul G., Jr. 189
Pi Kappa Alpha
Malone, Linda S. 218
Theta Pi Delta
Malott, Robin L. 218
Theta Alpha Chi
Manahan, Terry E. 241
Graduate
Manes, Teresa A. 218
Chi Sigma Phi
Maness, Grady R. 241
Graduate
Maness, Kevin H. 189
Basilean
Manifold, Patricia L. 218
Theta Alpha Chi
Manion, James J., III 218
Epsilon Zeta Chi
Manion, Maureen A. 167
Beta Epsilon Chi
Mann, Jean M. 235
Zoe Aletheia
Mann, Kimberly S. 218
Bronte
Manning, Duane R. 189
Epsilon Zeta Chi
Manning, Michael D. 189
Theta Epsilon Chi
Mansfield, Everett W. 235
Theta Kappa Nu
Mansfield, Joel E. 218
Alpha Theta Pi
Mansker, Gregory E. 189
Phi Kappa Pi
Mantz, Jacqueline M. 147
Zeta Tau Omega
Maples, Pamela J. 235
Chi Sigma Phi
Marbry, Joy L. 167
Pi Delta Chi
Margason, Dana J. 404
Aztecs
Margason, Kevin M. 147
Lanier
Market, Diana L. 218
Tri Sigma
Markham, Edith 367
Faculty
Markovitch, Joseph S. 167
Delta Theta Pi
Markovitch, Luann G. 189
Beta Epsilon Chi
Marley, Bryan S. 218
Excalibur
Marlowe, Bonnie J. 189
Theta Delta Omicron
Marsceau, Daniel G. 189
Pi Kappa Alpha
Marsceau, Dewayne T. 404
Mohicans
Marsceau, Philip O. 190
Pi Kappa Alpha
Marshall, Cynthia A. 218
Sigma Lambda Delta
Marshall, Denise L. 167
Pi Delta Chi
Marshall, Joseph A. 241
Graduate
Martin, Bruce W. 167
Kappa Theta Chi
Martin, Connie J. 241
Graduate
Martin, Daniel R. 190
Chi Alpha Pi
Martin, Deborah R. 218
Sigma Lambda Delta
Martin, Frances G. 190
Zeta Tau Omega
Martin, Frank K. 147
Upsilon Chi Pi
Martin, Gregory S. 190
Pi Kappa Alpha
Martin, James 115
Faculty
Martin, James H. 241
Graduate
Martin, Jean 115
Faculty
Martin, Joan K. 390
Quetzals
Martin, John K. 218
Alpha Theta Pi
Martin, Judy A. 167
Theta Delta Omicron
Martin, Karen I. 190
Theta Pi Delta
Martin, Karin B. 147
Sigma Kappa Rho
Martin, Kathleen 124
Staff
Martin, Kathy L. 147
Zeta Tau Omega
Martin, Kenneth J. 218
Alpha Omega Delta
Martin, Kris R. 400
Mohawks
Martin, Loran S. 395
Mohicans
Martin, Michael R. 190
Beta Gamma Delta
Martin, Paul D. 167
Epsilon Zeta Chi
Martin, Paul S. 390
Aztecs
Martin, Robert 124
Staff
Martin, Ruth L. 190
Mary Gaston
Martin, Tammy D. 218
Sigma Lambda Delta
Martin, Terry G. 190
Excalibur
Martin, Thomas E. 218
Chi Alpha Rho
Martin, Thomas L. 167
Phi Beta Chi
Martin, Virginia M. 167
Part-time
Martinson, Karin E. 395
Flickers
Marvin, Dan R. 218
Phi Beta Chi
Marzec, Nancy C. 167
Alpha Gamma Tau
Marzolf, Jill L. 167
Theta Pi Delta
Mason, Barbara S. 147
Beta Epsilon Chi
Mason, Beverly A. 218
Pi Theta Epsilon
Mason, Cheryl 115
Faculty
Mason, Gordon E. 115
Faculty
Mason, Janet M. 218
Beta Epsilon Chi
Massey, Sharon K. 167
Theta Delta Omicron
Massey, Stephen W. 190
Nu Delta Chi
Massie, David A. 190
Chi Delta Theta
Masters, Max H. 124
Staff
Matcho, Thomas F. 241
Graduate
Mathena, Ivan H. 390
Mohicans
Mathena, Margaret E. 235
Theta Mu Theta
Mathers, John R. 147
Alpha Omega Delta
Mathews, David J. 190
Alpha Theta Pi
Mathews, Rod D. 218
Phi Beta Chi
Mathis, Robert L. 190
Kappa Theta Chi
Mathison, Kevin K. 218
Alpha Omega Delta
Matis, Susan J. 167
Tri Sigma
Matlack, Linda D. 147
Theta Mu Theta
Matson, Daniel A. 167
Chi Alpha Pi
Matthews, Richard A. 190
Epsilon Zeta Chi
Matthews, Richard L. 218
Basilean
Mattos, Janice L. 167
Alpha Gamma Tau
Mattox, Linda Diane B. 115
Faculty
Mattson, Paula K. 147
Zeta Tau Omega
Mattson, Stephen V. 167
Basilean
Mauger, Jill D. 218
Chi Kappa Delta
Maulden, Sondra L. 190
Chi Kappa Delta
Mauzy, Cindy L. 235
Alpha Gamma Tau
Maxson, Diane L. 167
Zoe Aletheia
Maxson, Leonard D. 244
Post Graduate Special
Maxwell, Jodean E. 218
Tri Sigma
Maxwell, Marla B. 218
Parker
May, Sherilyn D. 190
Theta Alpha Chi
May, Stefanie S. 241
Graduate
Mayer, Michael J. 218
Phi Beta Chi
Mayerhofer, Donald E. 251
Upsilon Chi Pi
Mayfield, Carrissa A. 235
Chi Alpha Rho
Mayfield, Cheryl L. 219
Theta Mu Theta
Maynard, Terence L. 190
Kappa Theta Chi
Mayo, Kenneth J. 219
Theta Epsilon Chi
Mayo, Randy D. 147
Theta Kappa Nu
Mays, Danny L. 219
Basilean
McAdams, Carl R. 219
Pi Gamma Delta
McAdams, James W. 147
Pi Gamma Delta
McAdams, Melinda G. 190
Alpha Gamma Tau
McAllister, Kenneth D. 190
Basilean
McAllister, Maureen A. 157
Bronte
McAllister, Maurice B. 147
Basilean
McAvey, Dale C. 167
Nu Delta Chi
McBride, Bruce A. 219
Chi Delta Theta
McCabe, Colleen B. 147
Pi Theta Epsilon
McCabe, George D., III 147
Epsilon Zeta Chi
McCain, Kimberly I. 147
Browning
McCall, Houston R. 253
Epsilon Zeta Chi
McCall, Marshall M. 241
Graduate
McCall, Robert J., Jr. 219
Pi Gamma Delta
McCallum, Daniel C. 167
Excalibur
McCandless, Daniel L. 190
Upsilon Chi Pi
McCants, Kevin B. 400
Mohicans
McCarnan, Christopher A. 168
Theta Kappa Nu
McCarthy, Martha L. 251
Zeta Tau Omega
McCary, Mark H. 147
Epsilon Zeta Chi
McCauley, Janie 115
Faculty
McCauley, William E. 115
Faculty
McClain, Randall L. 190
Delta Theta Pi
McClain, William G. 219
Delta Theta Pi
McClaran, Alvie C., II 219
Bryan

McClave, Debra S. 190
Sigma Kappa Rho
McClave, Margaret D. 147
Sigma Kappa Rho
McClure, Dwight A. 395
Apaches
McCollum, Timothy A. 219
Chi Alpha Pi
McCombs, Buddy D. 219
Excalibur
McConnell, Gary M. 190
Phi Kappa Pi
McConnell, Randall L. 190
Pi Gamma Delta
McCorkle, William G., Jr. 190
Epsilon Zeta Chi
McCormick, Alexander W. 168
Basilean
McCown, Ethel 367
Faculty
McCoy, John M. 219
Bryan
McCray, Stella E. 168
Zeta Tau Omega
McCullough, Karen S. 219
Chi Sigma Phi
McCully, Anne E. 190
Theta Pi Delta
McCully, Nancy J. 168
Tri Sigma
McCully, Norma J. 395
Quetzals
McCurry, Paul L. 395
Mohicans
McDaniel, Kathryn D. 404
Ptarmigans
McDaniel, Mack T. 190
Alpha Theta Pi
McDaniel, Robert A. 244
Post Graduate Special
McDaniel, Ronald D. 219
Alpha Omega Delta
McDaniel, Tina M. 236
Bronte
McDonald, Brian R. 168
Theta Epsilon Chi
McDonald, Janette M. 147
Theta Alpha Chi
McDowell, Martha R. 147
Chi Sigma Phi
McEndollar, Roll E. 367
Faculty
McEntarfer, Brenda K. 404
Flickers
McFall, John K. 168
Alpha Theta Pi
McGeoch, Brenda E. 404
Quetzals
McGeoch, H. Nelson 248
Faculty
McGeoch, Joy 124
Staff
McGill, Randy L. 219
Chi Delta Theta
McGilvra, Joy L. 147
Alpha Gamma Tau
McGilvray, Mary A. 390
Ptarmigans
McGilvray, Rebecca J. 190
Chi Kappa Delta
McGinness, James M. 168
Chi Delta Theta
McGrath, Thomas J. 190
Chi Delta Theta
McGregor, Maureen E. 367
Faculty
McGuire, Charlotte J. 147
Zoe Aletheia
McGuire, David 115
Faculty
McGuire, Nancy C. 124
Staff
McGukin, James R., Jr. 190
Epsilon Zeta Chi
McHatten, Lisa K. 219
Theta Mu Theta
McHugh, Dianne M. 219
Theta Alpha Chi
McIntosh, Bruce D. 219
Pi Epsilon Phi
McIntosh, Chester W., Jr. 147
Beta Gamma Delta
McKenna, Karen A. 219
Pi Theta Epsilon
McKenzie, Caryn J. 236
Sigma Kappa Rho
McKie, Clara R. 168
Chi Kappa Delta
McKinnie, James A. 147
Pi Epsilon Phi
McKinstry, Michael K. 168
Pi Kappa Alpha

McKisic, Stephen D. 147
Pi Kappa Alpha
McKlveen, Cheryl S. 190
Sigma Kappa Rho
McKlveen, Elizabeth A. 147
Sigma Kappa Rho
McKnight, John E. 168
Kappa Theta Chi
McKown, Jimmy L. 241
Graduate
McKlario, Lori L. 168
Sigma Kappa Rho
McLravy, Sandra J. 148
Browning
McMahan, Mickey M. 220
Bryan
McMahan, Wendy L. 220
Theta Mu Theta
McMillan, Cheryl A. 190
Sigma Kappa Rho
McMillen, Joel D. 220
Pi Gamma Delta
McNeilly, Chris B. 148
Pi Kappa Alpha
McPheron, Shirley A. 148
Browning
McPherson, Karen L. 148
Parker
McSkulin, Randal L. 220
Lanier
McSpadden, Rebecca L. 220
Beta Epsilon Chi
McSwain, Candice R. 390
Flickers
McSwain, Cynthia L. 168
Pi Delta Chi
McWilliams, Michael J. 220
Theta Kappa Nu
Meacham, Arthur P. 241
Graduate
Meadows, Kenneth M. 168
Kappa Theta Chi
Means, Stanley R. 220
Lanier
Mechling, Leslie A. 168
Sigma Kappa Rho
Medrano, Linda A. 220
Alpha Gamma Tau
Meek, Jean K. 253
Sigma Kappa Rho
Meester, Carole J. 148
Tau Delta Chi
Mehaffey, Brenda S. 190
Alpha Gamma Tau
Mehailescu, Joseph M. 190
Theta Kappa Nu
Mehailescu, Joyce S. 148
Theta Mu Theta
Mehlfelt, Jennifer L. 220
Bronte
Mehus, Carl H. 124
Staff
Mehus, Patricia J. 124
Staff
Meierotto, Kim L. 220
Alpha Gamma Tau
Meinhardt, Mary E. 220
Chi Kappa Delta
Meisberger, Mark A. 190
Basilean
Melberg, Judith H. 241
Graduate
Melcher, Kim G. 220
Theta Mu Theta
Mellen, Virginia L. 148
Tri Sigma
Melton, Kim M. 168
Beta Gamma Delta
Melton, Roddy N. 241
Graduate
Menees, Robert P. 148
Epsilon Zeta Chi
Mensing, Dale K. 220
Pi Kappa Alpha
Mercado, Linda M. 190
Pi Delta Chi
Mercer, Janice 148
Chi Sigma Phi
Merilatt, Timothy L. 190
Theta Kappa Nu
Merrill, Karen E. 220
Pi Theta Epsilon
Merritt, Mary A. 168
Zoe Aletheia
Messinger, Jeffry A. 191
Pi Epsilon Phi
Metts, Deborah D. 115
Faculty
Metts, Steven R. 191
Beta Gamma Delta
Meyer, Curtis A. 148
Theta Epsilon Chi

Meyers, Frank T. 404
Aztecs
Meyers, Holly A. 168
Browning
Meznar, Andrea S. 148
Bronte
Michael, Barbara J. 220
Alpha Gamma Tau
Michael, Patricia A. 220
Sigma Lambda Delta
Micklethwaite, Franklin C. 253
Chi Alpha Rho
Mignogna, Victor J. 404
Aztecs
Mikhail, Charles J. 148
Epsilon Zeta Chi
Mikhail, Henry J. 168
Epsilon Zeta Chi
Mikiska, Debra J. 191
Zeta Tau Omega
Miles, David S. 191
Beta Gamma Delta
Miles, Karen S. 168
Tau Delta Chi
Miles, Rosa M. 241
Graduate Assistant
Millard, Deborah E. 191
Tau Delta Chi
Miller, Arlene M. 220
Upsilon Chi Pi
Miller, Barbara D. 236
Theta Pi Delta
Miller, Cathy P. 148
Alpha Gamma Tau
Miller, Christine G. 220
Mary Gaston
Miller, David R. 115
Faculty
Miller, Deborah M. 191
Pi Theta Epsilon
Miller, Debra S. 191
Zoe Aletheia
Miller, Harry V., II 241
Graduate
Miller, Jack R., Jr. 404
Mohawks
Miller, Jeanette W. 124
Staff
Miller, John D., Jr. 253
Upsilon Chi Pi
Miller, Karen E. 220
Zeta Tau Omega
Miller, Leah M. 191
Beta Epsilon Chi
Miller, Linda G. 124
Staff
Miller, Lois A. 168
Parker
Miller, Markim L. 220
Delta Theta Pi
Miller, Michael C. 191
Chi Alpha Pi
Miller, Nancy S. 220
Zoe Aletheia
Miller, Norma G. 191
Tri Sigma
Miller, Paul S. 191
Pi Gamma Delta
Miller, Richard T. 220
Lanier
Miller, Richard W. 191
Theta Kappa Nu
Miller, Robin K. 404
Flickers
Miller, Ron R. 191
Nu Delta Chi
Miller, Ronald F. 168
Basilean
Miller, Stephen R. 191
Alpha Omega Delta
Miller, Susan L. 148
Mary Gaston
Miller, Tony L. 124
Staff
Miller, Vickie M. 168
Zeta Tau Omega
Millman, Terri L. 191
Theta Pi Delta
Mills, Richard R. 168
Pi Kappa Alpha
Mills, Susan R. 220
Theta Mu Theta
Milstead, Philip K. 168
Basilean
Milton, James W. 191
Phi Beta Chi
Mincey, Karen L. 191
Zeta Tau Omega
Miner, Gordon J. 220
Alpha Omega Delta
Miner, Margaret E. 148
Sigma Lambda Delta

Miner, Ronald L.
Lanier
Minnick, Mark A.
Graduate Assistant
Minnick, Tracy N.
Alpha Theta Pi
Mintz, Debra J.
Sigma Lambda Delta
Mishler, Timothy W.
Bryan
Mitchell, Anna E.
Theta Mu Theta
Mitchell, Connie R.
Theta Mu Theta
Mitchell, David L., III
Aztecs
Mitchell, Harry D.
Theta Kappa Nu
Mitchell, Ivajean
Sigma Kappa Rho
Mitchell, James B.
Pi Kappa Alpha
Mitchell, Linda D.
Pi Delta Chi
Mitchell, Richard L.
Pi Epsilon Phi
Mitchell, Stephen E.
Phi Kappa Pi
Mitchell, Timothy D.
Pi Epsilon Phi
Mittan, Daniel D.
Chi Delta Theta
Mizell, Clark H.
Phi Kappa Pi
Moberly, Michael L.
Pi Kappa Alpha
Mobley, Douglas H.
Epsilon Zeta Chi
Mock, Alice
Faculty
Mock, Debra C.
Tau Delta Chi
Mock, Gregory S.
Epsilon Zeta Chi
Mock, Keith
Administration
Mock, Sharon L.
Quetzals
Moeller, Edward R.
Pi Gamma Delta
Moffett, Patricia A.
Beta Epsilon Chi
Moffitt, Pamela Sue
Mary Gaston
Moffitt, Robert A.
Phi Kappa Pi
Moger, Gary E.
Theta Epsilon Chi
Moger, Kathleen L.
Alpha Gamma Tau
Mohl, Cindy L.
Zeta Tau Omega
Mohney, Gwenna D.
Bronte
Mollick, Geraldine S.
Theta Mu Theta
Mong, George W., Jr.
Lanier
Monier, Dow S.
Nu Delta Chi
Monroe, Susan E.
Tau Delta Chi
Monson, Sandra L.
Faculty
Montgomery, David A.
Pi Kappa Alpha
Montgomery, Rickey G.
Basilean
Montgomery, Thomas W.
Upsilon Chi Pi
Moody, Cynthia D.
Graduate Assistant
Moody, Joseph C.
Pi Epsilon Phi
Moody, Kerry B.
Basilean
Moody, Kevin E.
Basilean
Mook, David G.
Faculty
Mook, Ellen L.
Mary Gaston
Mook, Mary S.
Graduate Assistant
Moore, Belinda Caressa D.
Sigma Lambda Delta
Moore, David B.
Theta Kappa Nu
Moore, Deborah K.
Tau Delta Chi
Moore, Debra W.
Alpha Gamma Tau

Moore, John T. Post Graduate Special 244
Moore, Kathleen A. Chi Sigma Phi 191
Moore, Linwood R. Chi Alpha Rho 168
Moore, Mitzi G. Sigma Lambda Delta 220
Moore, Patricia J. Chi Sigma Phi 148
Moore, Patricia L. Tri Sigma 220
Moore, Paul S. Pi Kappa Alpha 148
Moore, Rachel A. Alpha Gamma Tau 236
Moore, Rebecca E. Pi Theta Epsilon 148
Moore, Robert M., Jr. Theta Kappa Nu 148
Moore, Ronald B. Graduate 242
Moore, Trudy A. Parker 168
Moorehead, David D. Chi Alpha Pi 148
Moorehead, Donna L. Tri Sigma 148
Moorehead, Timothy D. Chi Alpha Pi 220
Moose, William C. Faculty 367
Morales, Sylvia A. Zeta Tau Omega 148
Moran, Charles H. Phi Beta Chi 191
Moran, Daniel P. Bryan 256
Moran, Diana L. Theta Pi Delta 168
Morder, William R., Jr. Alpha Omega Delta 191
Moretz, Vicci D. Chi Kappa Delta 220
Morgan, Jerone L. Aztecs 390
Morgan, Lori L. Beta Epsilon Chi 220
Morgan, Paul E. Chi Alpha Rho 191
Morgan, Tamah E. Flamingos 390
Morris, Glenda L. Theta Alpha Chi 168
Morris, James C. Epsilon Zeta Chi 220
Morris, Jane L. Staff 124
Morris, Jonathan E. Theta Epsilon Chi 168
Morris, Joy A. Theta Delta Omicron 192
Morris, Kenneth D. Chi Delta Theta 168
Morris, Rebecca J. Theta Delta Omicron 148
Morris, Shirley W. Mary Gaston 168
Morris, Steven L. Kappa Theta Chi 220
Morris, Thomas R. Alpha Theta Pi 192
Morris, Tim G. Faculty 115
Morrison, Laurie A. Zoe Aletheia 220
Morrison, Sheryl E. Browning 220
Morrow, Bruce A. Theta Epsilon Chi 192
Morrow, Debra J. Theta Mu Theta 220
Morrow, Gilbert D. Lanier 148
Morse, Diane B. Ptarmigans 390
Morse, Karen E. Post Graduate Special 244
Mortimer, Larry J. Delta Theta Pi 220
Morton, Anne Faculty 115
Morton, Barbara L. Quetzals 396
Morton, Gail W. Lanier 221
Morton, Laurence Faculty 115
Moschera, Timothy F. Beta Gamma Delta 221
Moses, Mary M. Staff 124
Moses, Patricia A. Theta Delta Omicron 236
Mosher, Jeri S. Alpha Gamma Tau 221
Mosier, Kathie A. Zeta Tau Omega 221
Mosier, Mark L. Aztecs 396
Moslow, Lance L. Alpha Omega Delta 221
Moss, Deborah G. Theta Pi Delta 168
Moss, Edward J. Alpha Omega Delta 253
Moss, Larry G. Apaches 396
Moss, Ted W. Kappa Theta Chi 221
Moulton, Barbara J. Alpha Gamma Tau 192
Mount, Thomas G. Basilean 192
Mowery, Richard E. Faculty 115
Mowrey, Richard C. Chi Alpha Rho 221
Mowrey, Richard C., Jr. Theta Epsilon Chi 192
Moxley, David G. Beta Gamma Delta 168
Moxley, Susan D. Beta Epsilon Chi 192
Moye, Kathy P. Zeta Tau Omega 192
Moye, Lewis A., III Post Graduate Special 244
Moye, Virginia A. Alpha Gamma Tau 221
Moyer, Mark W. Post Graduate Special 244
Mroz, Marcia L. Parker 192
Mudge, Jennifer G. Bronte 221
Mulfinger, George Faculty 115
Mulfinger, Joan W. Faculty 115
Mulfinger, Linda A. Chi Kappa Delta 221
Mulfinger, Mark L. Mohawks 404
Mulfinger, Ruth L. Quetzals 396
Mulhorn, John M. Kappa Theta Chi 221
Mullen, John P. Excalibur 221
Mullen, Michael K. Basilean 221
Mullen, Paul D. Excalibur 221
Mullen, Waldo K., Jr. Excalibur 192
Muller, Paul B. Theta Epsilon Chi 221
Mullinix, Garland D. Graduate 242
Mullins, Randy Kappa Theta Chi 253
Mumma, Stanley K., Jr. Alpha Omega Delta 221
Mumme, David C. Alpha Theta Pi 221
Mumme, Perry E., Jr. Theta Kappa Nu 148
Mumper, Randall S. Theta Epsilon Chi 168
Muncie, Debra L. Tau Delta Chi 192
Mundy, Janice M. Tri Sigma 192
Munger, Gregory H. Graduate 242
Munger, Susan J. Alpha Gamma Tau 192
Munson, Eric A. Phi Kappa Pi 192
Murphey, Anna E. Tri Sigma 235
Murphey, Timothy V. Bryan 221
Murphy, David T. Epsilon Zeta Chi 169
Murphy, Joyce A. Mary Gaston 192
Murr, Leilani D. Flamingos 396
Murr, Lynnette M. Flamingos 404
Murr, Muriel Faculty 115
Murr, Richard Staff 124
Murray, Cynthia A. Theta Alpha Chi 148
Murray, Richard A., Jr. Graduate Assistant 242
Muscavitch, Gerald B., Jr. Chi Alpha Pi 148
Musgrave, Jeffery D. Chi Delta Theta 221
Musgrave, Natalie L. Theta Mu Theta 221
Musselman, Harry R. Apaches 396
Muszar, Michelle A. Alpha Gamma Tau 221
Mutzke, Reinhard W. Graduate 242
Muzljakovich, Ivan J. Delta Theta Pi 221
Myers, Becky J. Sigma Lambda Delta 169
Myers, Evelyn A. Faculty 367
Myers, Kathryn L. Beta Epsilon Chi 148
Myers, Linda S. Pi Theta Epsilon 169
Myers, Melinda M. Tau Delta Chi 221
Myers, Rhonda S. Bronte 235
Myers, Sandra J. Beta Epsilon Chi 221
Mynderse, Donald R. Pi Kappa Alpha 192
Nafziger, Sheila M. Theta Mu Theta 235
Nagelkirk, Jerry A. Mohawks 391
Negelkirk, Joan E. Tau Delta Chi 169
Nagengast, Beverly J. Theta Delta Omicron 222
Nagengast, Janice K. Flamingos 396
Nagengast, Lawrence R. Phi Kappa Pi 192
Nakagawa, Ann Y. Theta Delta Omicron 169
Nakagawa, Lyn I. Theta Delta Omicron 169
Nance, Martha C. Ptarmigans 404
Nanney, Carla G. Theta Alpha Chi 222
Nantz, Blanche E. Theta Pi Delta 192
Nash, Effie L. Sigma Lambda Delta 222
Nash, Gwendolyn Y. Browning 222
Nead, Rowland W. Pi Kappa Alpha 192
Neal, Anna L. Faculty 115
Neal, Kathy E. Alpha Gamma Tau 192
Neal, Marshall P. Administration 41
Neal, Paul T. Theta Kappa Nu 222
Neds, Kathleen L. Tri Sigma 148
Neds, Keith W. Kappa Theta Chi 192
Neds, Kimberly E. Flickers 391
Neff, Marie L. Quetzals 404
Neff, Todd E. Aztecs 391
Neidig, Gary L. Beta Gamma Delta 222
Nelson, Alice A. Tri Sigma 169
Nelson, Carol J. Theta Pi Delta 192
Nelson, Daniel C. Graduate Assistant 242
Nelson, David E. Alpha Omega Delta 169
Nelson, David R. Phi Kappa Pi 222
Nelson, Dorothy A. Theta Alpha Chi 192
Nelson, Elaine E. Sigma Kappa Rho 222
Nelson, John A. Phi Beta Chi 192
Nelson, Karen K. Tri Sigma 192
Nelson, Michael L. Kappa Theta Chi 222
Nelson, Nels A. Alpha Omega Delta 222
Nelson, Robert D. Phi Kappa Pi 222
Nelson, Rosemary Theta Pi Delta 169
Nelson, Ruth A. Graduate Assistant 242
Nelson, Suzanne Graduate Assistant 242
Nespor, Joy A. Sigma Kappa Rho 148
Ness, John D. Graduate 242
Ness, Pamela J. Zeta Tau Omega 169
Nestor, Allen B. Pi Epsilon Phi 192
Nestor, Lori Jean Chi Kappa Delta 222
New, Dorothy M. Beta Epsilon Chi 192
Newberg, Marilee B. Tau Delta Chi 148
Newcom, Jean Y. Tau Delta Chi 148
Newcomb, Cheryl A. Theta Mu Theta 169
Newcomb, Edna G. Tau Delta Chi 149
Newcomer, Sheryl A. Beta Epsilon Chi 149
Newell, Doreen R. Faculty 367
Newell, Mark W. Pi Kappa Alpha 149
Newkirk, Kendra J. Sigma Kappa Rho 235
Newland, Sandra L. Pi Theta Epsilon 169
Newlin, Kevin A. Beta Gamma Delta 192
Newlin, Marlene K. Theta Alpha Chi 222
Newlin, Marvel S. Theta Alpha Chi 169
Newman, Sheila K. Mary Gaston 222
Newsom, Carl T. Alpha Theta Pi 256
Newton, Edwin R. Phi Beta Chi 149
Neyer, Bruce A. Pi Epsilon Phi 222
Nicholas, Charles H. Beta Gamma Delta 169
Nichols, Karen L. Zeta Tau Omega 149
Nichols, Noel C. Phi Beta Chi 192
Nickell, Lesley P. Chi Delta Theta 149
Nikiforovs, Victor E. Graduate 242
Nitz, David R. Graduate 242
Nitz, Joel F. Graduate 242
Nitz, Paul R. Basilean 149
Nix, Patsy M. Flamingos 400
Nixon, Joan J. Beta Epsilon Chi 169
Nixon, Sheryl A. Sigma Kappa Rho 149
Noblett, Elizabeth A. Mary Gaston 169
Noe, Cheryl A. Sigma Lambda Delta 149
Noe, Daniel A. Pi Gamma Delta 192
Noe, Neva M. Chi Kappa Delta 149
Nolen, Kenneth W. Epsilon Zeta Chi 149
Nolen, Paul W. Aztecs 391
Norfleet, Paula J. Chi Sigma Phi 149
Norman, Archie Delta Theta Pi 169
Norman, David R. Chi Alpha Pi 149
Norman, S. Andrew Staff 124
Norris, James D. Chi Delta Theta 222
Norris, Katherine D. Theta Delta Omicron 192

Norris, Myra E. 222
Parker
Norris, Rebecca L. 149
Theta Pi Delta
Norris, Robin D. 192
Epsilon Zeta Chi
Norris, Steven L. 169
Pi Gamma Delta
Norris, William D. 169
Basilean
Norton, Daniel H., Jr. 169
Upsilon Chi Pi
Norwood, Annetta L. 222
Pi Theta Epsilon
Novak, Cheryl L. 149
Zeta Tau Omega
Nozaki, Teiko E. 253
Chi Alpha Rho
Nunn, Ardene K. 192
Theta Alpha Chi
Nutter, Jana L. 400
Ptarmigans
Nutting, Diane M. 115
Faculty
Nutting, Sherilyn L. 192
Beta Epsilon Chi
Nutz, Earl G. 115
Faculty
Nutz, Virginia M. 248
Faculty
O'Brien, Charles A. 149
Pi Kappa Alpha
O'Brien, Roland J. 192
Pi Kappa Alpha
O'Malley, Kevin M. 222
Alpha Omega Delta
O'Neal, Donald J. 169
Basilean
O'Neal, Linda R. 193
Beta Epsilon Chi
Oestreich, George W., III 222
Alpha Theta Pi
Oestreich, Lois S. 222
Pi Theta Epsilon
Oestreich, Marcia E. 149
Pi Theta Epsilon
Ogburn, Roger S. 222
Alpha Theta Pi
Ogden, Cindy J. 222
Beta Epsilon Chi
Ohly, Patricia A. 192
Zeta Tau Omega
Olfert, Warren Dale S. 193
Pi Kappa Alpha
Olin, Paul D. 193
Alpha Theta Pi
Olinger, Daniel P. 242
Graduate Assistant
Oliphant, Carole A. 193
Pi Delta Chi
Oliver, Shirley A. 193
Alpha Gamma Tau
Olsen, Craig 124
Staff
Olsen, F. Elizabeth G. 124
Staff
Olson, Kevin P. 222
Pi Kappa Alpha
Olson, Matthew R. 193
Epsilon Zeta Chi
Olter, Roselt S. 256
Bronte
Oravetz, Cathy J. 169
Theta Alpha Chi
Ori, Timothy R. 222
Excalibur
Orr, Linda K. 222
Zeta Tau Omega
Orr, Patrick B. 222
Beta Gamma Delta
Orr, Robin B. 149
Mary Gaston
Orvin, Barbara L. 396
Flickers
Osborn, Esther K. 124
Staff
Osborne, Luanna J. 193
Zoe Aletheia
Osburn, Linda S. 391
Quetzals
Oshiro, Joyce S. 193
Mary Gaston
Osteyee, Mary L. 222
Mary Gaston
Osteyee, Wallace M., Jr. 193
Pi Epsilon Phi
Overbey, Alma 124
Staff
Overby, Kenneth L. 222
Basilean
Overstreet, Teresa E. 193
Sigma Lambda Delta
Overton, Mary A. 149
Sigma Lambda Delta
Owen, Barbara S. 222
Browning
Owen, David E. 149
Theta Epsilon Chi
Owen, Joel T. 242
Graduate
Owen, Richard E. 222
Pi Epsilon Phi
Owen, Susan L. 193
Parker
Owen, William A. 193
Upsilon Chi Pi
Owens, Linda G. 169
Theta Pi Delta
Owens, Stephanie 222
Sigma Lambda Delta
Owensby, Jeffrey P. 149
Epsilon Zeta Chi
Owensby, Jerome L. 149
Theta Epsilon Chi
Pabody, Andra K. 169
Mary Gaston
Pabody, Jon R. 222
Pi Kappa Alpha
Pabody, Stephen G. 242
Graduate
Pace, Ruth A. 193
Zeta Tau Omega
Pachter, Frederick J. 242
Graduate
Pack, Jennifer L. 235
Sigma Lambda Delta
Pack, Pamela 193
Beta Epsilon Chi
Packard, Randy J. 400
Mohicans
Packard, Ronald L. 253
Upsilon Chi Pi
Paddock, Argyle D. 115
Faculty
Paddock, Randall K. 404
Aztecs
Paddock, Wanda 367
Faculty
Pagels, Annette J. 242
Graduate
Palmberg, Kari L. 149
Pi Theta Epsilon
Palmer, Mark S. 222
Chi Delta Theta
Panosian, Betty 115
Faculty
Panosian, Edward 115
Faculty
Panosian, Mark E. 396
Apaches
Pantele, James P. 222
Basilean
Pantele, Rebecca H. 222
Browning
Paramore, Margo M. 222
Chi Sigma Phi
Pardee, Derick M. 193
Pi Kappa Alpha
Paris, Donald L. 149
Chi Alpha Rho
Parish, Michael D. 222
Pi Epsilon Phi
Parish, Philip E. 193
Phi Beta Chi
Parker, Ann C. 223
Chi Sigma Phi
Parker, David G. 149
Theta Kappa Nu
Parker, Fred G. 223
Part-time
Parker, Marion F. 149
Sigma Lambda Delta
Parker, Mark M. 115
Faculty
Parker, Tom W., Jr. 169
Epsilon Zeta Chi
Parker, Wyatt B., Jr. 169
Nu Delta Chi
Parkhill, Steven W. 223
Theta Epsilon Chi
Parkinson, Robin G. 223
Nu Delta Chi
Parks, Joyce C. 115
Faculty
Parr, Cynthia R. 193
Chi Kappa Delta
Parrish, Brian D. 169
Lanier
Parrish, Sara A. 223
Sigma Lambda Delta
Parrish, Steven W. 242
Graduate
Parrott, Donald J., Jr. 115
Faculty
Parrott, H. Joy 124
Staff
Parrott, Thomas C. 149
Epsilon Zeta Chi
Parry, James L. 193
Alpha Omega Delta
Parson, Cheryl A. 169
Theta Mu Theta
Parson, Daniel L. 149
Phi Beta Chi
Parson, Pamela A. 400
Quetzals
Parsons, Deborah A. 193
Bronte
Parsons, Michael A. 223
Lanier
Partlow, Christie A. 149
Upsilon Chi Pi
Partridge, Laura E. 400
Flickers
Pattenaude, Bruce E. 149
Kappa Theta Chi
Patterson, Alan L. 242
Graduate
Patterson, Barbara A. 223
Pi Theta Epsilon
Patterson, Curtis E. 169
Kappa Theta Chi
Patterson, Nancy L. 169
Browning
Pattin, Edith E. 149
Tau Delta Chi
Patton, Susan W. 223
Chi Kappa Delta
Patz, Rita A. 124
Staff
Paul, Brian J. 223
Basilean
Paul, Daniel J. 149
Alpha Omega Delta
Paul, David N. 223
Chi Delta Theta
Paul, Johanna C. 193
Theta Mu Theta
Paul, Jonathan E. 251
Alpha Omega Delta
Paulson, Melanie J. 236
Theta Pi Delta
Paulson, Sara K. 169
Theta Pi Delta
Pavluk, Jonathan D. 391
Mohicans
Pavluk, Nancy J. 391
Flickers
Paxton, Carolyn S. 124
Staff
Payne, Anthony R. 193
Pi Kappa Alpha
Payne, Donn A. 223
Chi Alpha Pi
Peade, Donna Y. 149
Bronte
Pearson, Barbara R. 391
Flamingos
Pearson, Carol E. 391
Flickers
Pearson, Paula R. 404
Flickers
Pearson, Regina L. 193
Alpha Gamma Tau
Peck, Anne R. 223
Beta Epsilon Chi
Peck, Janis M. 223
Chi Sigma Phi
Pedde, Daryl R. 223
Excalibur
Peddle, Barbara L. 193
Tri Sigma
Pedigo, Jodie L. 223
Tri Sigma
Peek, Donald C. 391
Aztecs
Pegram, Dennis J. 149
Nu Delta Chi
Pegram, Ina C. 149
Theta Pi Delta
Pellerin, Joseph F. 169
Chi Alpha Rho
Pelletier, Mark W. 223
Theta Epsilon Chi
Peltier, Gary L., Jr. 193
Theta Kappa Nu
Pemberton, Patti A. 149
Chi Sigma Phi
Pemper, Timothy M. 149
Bryan
Pendell, Paul T. 169
Chi Alpha Pi
Pendleton, Dorenda L. 169
Tri Sigma
Pendygraft, Daniel B. 149
Phi Beta Chi
Peninger, Glenda F. 115
Faculty
Penland, Judy F. 223
Bronte
Penley, Vanessa M. 223
Zeta Tau Omega
Pennell, Denise B. 169
Zeta Tau Omega
Penner, Marilyn S. 396
Quetzals
Pennington, Celia 124
Staff
Pennington, Deborah M. 149
Zeta Tau Omega
Pennington, Gina E. 223
Theta Alpha Chi
Pennington, Lillie A. 124
Staff
Pennington, Sarah E. 193
Theta Mu Theta
Pennington, William D. 169
Pi Kappa Alpha
Pense, Sharon L. 223
Chi Sigma Phi
Peoples, Gary S. 193
Pi Kappa Alpha
Peoples, Michael E. 193
Beta Gamma Delta
Peppel, Kaye P. 150
Beta Epsilon Chi
Pergl, Cynthia E. 150
Alpha Gamma Tau
Perkins, Jacqueline S. 223
Sigma Kappa Rho
Peronia, Carolyn J. 150
Pi Theta Epsilon
Perrine, Joan L. 169
Beta Epsilon Chi
Perrott, Colleen D. 169
Pi Theta Epsilon
Perrott, David T. 193
Delta Theta Pi
Perry, Susan K. 223
Zeta Tau Omega
Peter, Carl W. 169
Lanier
Peters, Darlene K. 169
Zeta Tau Omega
Peters, David B. 235
Chi Alpha Pi
Peters, David E. 193
Phi Beta Chi
Peters, Greg A. 193
Lanier
Peters, Rachel A. 115
Faculty
Peters, Shari L. 223
Chi Sigma Phi
Peters, Thane A. 150
Basilean
Petersen, Cindy M. 223
Chi Sigma Phi
Petersen, Debra A. 193
Chi Kappa Delta
Petersen, Jeannette K. 169
Beta Epsilon Chi
Petersen, Michael J. 223
Alpha Omega Delta
Petersen, Pamela S. 150
Chi Kappa Delta
Petersen, Vicky L. 223
Beta Epsilon Chi
Peterson, Dennis L. 242
Graduate
Peterson, Jay A. 193
Theta Epsilon Chi
Peterson, Julie A. 193
Theta Alpha Chi
Petrovich, Peter 193
Chi Alpha Rho
Pettit, Candace A. 150
Tau Delta Chi
Petty, Charles M. 404
Aztecs
Petty, Michelle D. 404
Ptarmigans
Pettyjohn, Virginia L. 169
Chi Kappa Delta
Pfeffer, Proviann J. 150
Theta Mu Theta
Pfeiffer, Diane E. 253
Sigma Kappa Rho
Pflug, Lucille 124
Staff
Pflug, M. Kathleen B. 124
Staff
Pflug, Rollin H. 124
Staff
Pflug, Rollin R. 124
Staff
Pfoutz, Michael A. 150
Basilean

Phelan, Thomas W. 242
Graduate
Phelps, Charles R. 223
Theta Kappa Nu
Phelps, Don H. 391
Mohicans
Phelps, Linnea A. 193
Zoe Aletheia
Phelps, Thomas E. 223
Alpha Theta Pi
Pherson, Kit W. 223
Theta Epsilon Chi
Philgreen, Daniel I. 193
Basilean
Phillips, Adrianne A. 400
Quetzals
Phillips, Denise L. 223
Beta Epsilon Chi
Phillips, Dora D. 242
Graduate
Phillips, Gar W. 223
Lanier
Phillips, Geoffrey A. 193
Pi Kappa Alpha
Phillips, John P., II 391
Aztecs
Phillips, Kathryn S. 170
Alpha Gamma Tau
Phillips, Rachael A. 223
Tri Sigma
Phillips, Rebecca J. 244
Post Graduate Special
Phillips, Richard L. 242
Graduate
Phillips, Shirley E. 223
Beta Epsilon Chi
Phillips, Stephen I. 400
Aztecs
Phillips, Terry L. 170
Beta Gamma Delta
Phoa, James V. 115
Faculty
Pickering, Trudy L. 170
Parker
Pielou, Mary A. 223
Zoe Aletheia
Pierce, Benjamin C. 223
Chi Alpha Pi
Pierce, Cynthia 193
Sigma Kappa Rho
Pierce, Daniel V. 150
Phi Kappa Pi
Pierce, Joseph P. 193
Beta Gamma Delta
Pierce, Katharine E. 150
Theta Pi Delta
Pierce, Michal A. 170
Beta Epsilon Chi
Pierce, Nancy K. 194
Alpha Gamma Tau
Pierson, Sandra L. 223
Sigma Lambda Delta
Pilz, Randal G. 150
Epsilon Zeta Chi
Pine, Lauren E. 223
Alpha Gamma Tau
Pinkerton, John S. 150
Phi Kappa Pi
Pinkston, James K. 150
Chi Delta Theta
Pinkston, Joan J. 115
Faculty
Pinkston, William S., Jr. 367
Faculty
Pinner, Dianne G. 242
Graduate Assistant
Pinner, Jay-Martin 242
Graduate Assistant
Pinner, Lewis A., Jr. 251
Upsilon Chi Pi
Pinter, Joel S. 150
Basilean
Pippenger, David E. 150
Epsilon Zeta Chi
Pippenger, Katherine M. 223
Alpha Gamma Tau
Pisarcik, John J. 223
Upsilon Chi Pi
Pittman, Janeen A. 194
Browning
Placek, Darren T. 400
Aztecs
Placek, Tami D. 396
Ptarmigans
Plair, Earl T. 223
Alpha Theta Pi
Platte, Anna V. 124
Staff
Platte, Kenneth R. 115
Faculty
Pless, Barbara S. 242
Graduate Assistant
Plunkett, Barbara A. 170
Theta Pi Delta
Pohl, Gerhardt M. 396
Mohawks
Pohousky, Lisa J. 223
Bronte
Poindexter, Alexander L. 400
Aztecs
Poindexter, Charles N. 124
Staff
Poindexter, Juanita T. 115
Faculty
Poitevint, Craig S. 170
Pi Kappa Alpha
Poitevint, Karen L. 223
Zeta Tau Omega
Poitevint, Teresa A. 194
Zeta Tau Omega
Polanskey, Shirley S. 150
Theta Pi Delta
Polen, Edward L. 254
Upsilon Chi Pi
Polen, Linda L. 254
Chi Kappa Delta
Polhamus, Bruce W. 242
Graduate
Pollard, Joyce 116
Faculty
Polson, Lonnie R. 242
Graduate Assistant
Polson, Samuel L. 170
Nu Delta Chi
Polvadore, Donald R. 170
Basilean
Poma, William C. 194
Chi Alpha Pi
Pomfret, John J. 150
Lanier
Ponce, Denise S. 392
Flickers
Ponce, Nadine L. 400
Ptarmigans
Pontier, Lauren J. 170
Parker
Poole, Nancy E. 150
Beta Epsilon Chi
Poore, Kathryn B. 404
Quetzals
Pope, Susan M. 223
Chi Sigma Phi
Porter, Bruce A. 223
Nu Delta Chi
Porter, Dale C. 194
Nu Delta Chi
Porter, Robert M. 124
Staff
Post, Roberta R. 223
Theta Delta Omicron
Post, Terry L. 194
Alpha Omega Delta
Poteet, Kenneth W., Jr. 223
Phi Beta Chi
Potter, John R. 170
Kappa Theta Chi
Potts, Isabel C. 116
Faculty
Potts, Shelia O. 223
Part-time
Poulios, Mary C. 124
Staff
Pound, James H., III 194
Epsilon Zeta Chi
Powell, Christine M. 223
Beta Epsilon Chi
Powell, Daniel K. 223
Excalibur
Powell, Gary M. 150
Nu Delta Chi
Powell, Linda J. 150
Theta Pi Delta
Powell, Louis E. 170
Excalibur
Powell, Yvonne N. 223
Pi Theta Epsilon
Prain, Kent R. 242
Graduate
Prall, Susan M. 235
Tri Sigma
Prater, Kenneth W. 256
Alpha Theta Pi
Prater, Ronnie L. 170
Kappa Theta Chi
Pratt, Alan K. 223
Alpha Omega Delta
Pratt, Harry T., III 194
Epsilon Zeta Chi
Pratt, Laura 116
Faculty
Pratt, Robert E. 116
Faculty
Pratt, Robert E., Jr. 150
Phi Beta Chi
Prentice, Robert D. 194
Delta Theta Chi
Presley, Kay F. 223
Alpha Gamma Tau
Pressley, Amos R. 223
Alpha Theta Pi
Presson, Cynthia J. 150
Theta Pi Delta
Prest, Vallen L. 150
Theta Kappa Nu
Pretlove, Barbara K. 194
Browning
Pretlove, David B. 392
Mohicans
Pretlove, Janice L. 396
Flickers
Prewitt, Janice C. 116
Faculty
Prewitt, Kenneth R. 242
Graduate Assistant
Price, Claudia I. 170
Chi Sigma Phi
Price, Donna R. 223
Alpha Gamma Tau
Price, Janet S. 150
Chi Sigma Phi
Price, Kenneth C. 224
Theta Epsilon Chi
Price, Sandra L. 224
Beta Epsilon Chi
Primm, George G. 224
Epsilon Zeta Chi
Prior, Thomas W. 242
Graduate
Privette, Alvin T. 194
Chi Delta Theta
Prochnow, Dee Ann 400
Flickers
Propst, Charles W. 224
Chi Delta Theta
Proshek, Deborah L. 404
Quetzals
Prout, Lanny C. 251
Upsilon Chi Pi
Provan, Cynthia C. 194
Alpha Gamma Tau
Provan, Margaret H. 224
Alpha Gamma Tau
Pruszenski, Christine J. 194
Tri Sigma
Pulley, Karen L. 194
Pi Theta Epsilon
Purvis, Melvin W. 224
Pi Gamma Delta
Pyett, Harold, II 254
Pi Kappa Alpha
Queen, Mary E. 254
Sigma Lambda Delta
Queen, Wesley L. 194
Excalibur
Quillen, LuAnn M. 124
Staff
Quinn, Christine A. 251
Zeta Tau Omega
Quinn, Joanne 224
Zoe Aletheia
Raether, Christine M. 170
Pi Delta Chi
Ragan, Donald W. 251
Pi Kappa Alpha
Raines, Marilyn E. 224
Tau Delta Chi
Rains, Donna G. 194
Alpha Gamma Tau
Rall, Herman F. 224
Nu Delta Chi
Rammel, Sheri D. 392
Quetzals
Ramos, Mario N. 150
Basilean
Ramos, Ricky E. 254
Basilean
Ramsey, Peggy 116
Faculty
Ramsey, Wade K. 116
Faculty
Randall, Deborah K. 224
Tri Sigma
Ranew, Mary S. 150
Pi Theta Epsilon
Rangel, Adrian G. 224
Pi Gamma Delta
Ranks, Caroline M. 224
Theta Delta Omicron
Rataczak, Cheryl W. 124
Staff
Rataczak, John H. 116
Faculty
Ratajski, Alexandra M. 224
Theta Pi Delta
Rathbun, Karen M. 194
Theta Alpha Chi
Raub, Cathy S. 194
Theta Mu Theta
Ray, John C. 170
Basilean
Rea, Carl E. 194
Pi Gamma Delta
Reagan, Randall P. 194
Pi Kappa Alpha
Reak, Rebekah E. 224
Pi Theta Epsilon
Ream, Vicky K. 224
Zoe Aletheia
Reardon, Melinda G. 400
Flamingos
Reason, Jeffery E. 194
Chi Alpha Pi
Rector, Dale R. 224
Bryan
Rector, James H. 251
Bryan
Redden, Brenda K. 405
Flamingos
Reddish, Lori A. 224
Chi Sigma Phi
Redman, David E. 224
Delta Theta Pi
Redman, Sandra J. 242
Graduate
Redmiles, Dawn D. 225
Pi Theta Epsilon
Reed, Bonnie J. 225
Bronte
Reed, Robert C. 194
Epsilon Zeta Chi
Reed, Rodney W. 194
Chi Delta Theta
Reed, Theodore M. 194
Alpha Omega Delta
Rees, Wendy S. 242
Graduate
Regan, Laura G. 194
Pi Theta Epsilon
Register, Ervin L., Jr. 170
Chi Alpha Pi
Regnier, Allison M. 170
Sigma Lambda Delta
Reid, Laurie A. 225
Pi Theta Epsilon
Reider, Julie A. 392
Flickers
Reigner, Richard G. 194
Theta Epsilon Chi
Reimers, Gary R. 150
Pi Kappa Alpha
Reinebach, Brenda N. 116
Faculty
Reinebach, John L. 116
Faculty
Reinhardt, David W. 242
Graduate Assistant
Reinhardt, Janet 242
Graduate Assistant
Renner, Rebecca A. 150
Alpha Gamma Tau
Renner, Terry E. 225
Alpha Omega Delta
Renner, Timothy M. 225
Pi Gamma Delta
Rennie, James A. 150
Alpha Omega Delta
Rennie, Marianne 194
Chi Kappa Delta
Resue, Janet E. 124
Staff
Retan, Thomas R. 150
Pi Kappa Alpha
Rex, Mary E. 150
Theta Pi Delta
Rex, Reu W. 125
Staff
Rex, Ruth E. 400
Quetzals
Rex, Thelma 125
Staff
Rexon, Robert R., Jr. 150
Kappa Theta Chi
Reynolds, Anne C. 170
Alpha Gamma Tau
Reynolds, Dennis A. 194
Chi Delta Theta
Reynolds, Ellen J. 194
Mary Gaston
Reynolds, Howard F. 225
Pi Gamma Delta
Reynolds, James W. 242
Graduate
Reynolds, Jennifer L. 225
Zoe Aletheia
Reynolds, Rebecca A. 194
Theta Delta Omicron
Rhoades, Denise L. 225
Tri Sigma

Rhodes, David G. 116
Faculty
Rhodes, Deborah S. 125
Staff
Rhodes, Rosalie M. 225
Sigma Lambda Delta
Rhodes, William C., Jr. 256
Excalibur
Rhue, James A. 194
Pi Kappa Alpha
Rhue, Sheryl R. 225
Chi Kappa Delta
Riber, Jeffery K. 194
Phi Beta Chi
Rice, Charles H. 170
Chi Alpha Pi
Rice, Claire L. 150
Upsilon Chi Pi
Rice, Daniel L. 194
Phi Beta Chi
Rice, Donald G. 194
Basilean
Rice, Patrick J. 150
Chi Alpha Rho
Rice, Randy C. 225
Chi Delta Theta
Rich, Edward H. 194
Nu Delta Chi
Richardi, Carol Louise 225
Sigma Lambda Delta
Richards, Brenda G. 194
Sigma Kappa Rho
Richards, Edward 116
Faculty
Richards, Eric N. 116
Faculty
Richards, Evan K. 150
Chi Delta Theta
Richards, Frank A. 248
Faculty
Richards, Lonnie J. 150
Alpha Theta Pi
Richards, Mary Y. 116
Faculty
Richards, Ruth E. 125
Staff
Richardson, Clarissa J. 194
Theta Pi Delta
Richardson, Douglas M. 150
Theta Kappa Nu
Richardson, Lisa Dian 225
Chi Sigma Phi
Richardson, Ruth E. 225
Pi Delta Chi
Richardson, Sandra K. 400
Quetzals
Richardson, Stephen A. 150
Pi Epsilon Phi
Richardson, Teresa A. 225
Theta Alpha Chi
Riche, Pamela F. 170
Bronte
Richter, Donna J. 170
Alpha Gamma Tau
Rickles, Marjorie D. 170
Theta Alpha Chi
Ricucci, Daniel J. 194
Chi Delta Theta
Ridenour, Ripley F. 151
Chi Alpha Pi
Riebe, Bryan G. 225
Kappa Theta Chi
Rieth, Rodney L. 225
Phi Kappa Pi
Riffel, Keith A. 151
Basilean
Riggs, Joseph D. 256
Pi Gamma Delta
Riggs, Ronald D. 242
Graduate
Riggs, Ronald D., Jr. 405
Mohicans
Riley, Hazel C. 40
Administration
Rimel, Kim 225
Parker
Rimel, Paul E., Jr. 225
Upsilon Chi Pi
Rimer, Marie L. 151
Zoe Aletheia
Rinchich, Gregory B. 400
Apaches
Ring, Gary R. 242
Graduate
Ring, Michael L. 194
Alpha Theta Pi
Ring, Robert O. 194
Alpha Theta Pi
Ring, Timothy W. 392
Aztecs
Ringenber, Paul D. 151
Bryan
Risen, Stanley E. 170
Pi Gamma Delta
Risen, Susan K. 225
Beta Epsilon Chi
Ritchey, Mary L. 225
Theta Pi Delta
Ritchie, Terry L. 251
Delta Theta Pi
Ritenour, Eileen M. 194
Mary Gaston
Rivers, Thomas L. 225
Chi Alpha Pi
Roach, Charles W. 225
Pi Kappa Alpha
Roberts, Charles W. 151
Theta Kappa Nu
Roberts, Deborah L. 194
Chi Sigma Phi
Roberts, Harold D. 367
Faculty
Roberts, John D. 194
Phi Beta Chi
Roberts, Martha P. 367
Faculty
Roberts, Michael G. 225
Nu Delta Chi
Roberts, Patricia K. 194
Theta Delta Omicron
Robertson, Carolyn L. 236
Theta Mu Theta
Robertson, Thomas W. 170
Beta Gamma Delta
Robinett, Neva R. 194
Beta Epsilon Chi
Robinett, Ruth I. 251
Mary Gaston
Robinson, Charles T. 225
Delta Theta Pi
Robinson, Gregory B. 194
Kappa Theta Chi
Robinson, Larry G. 194
Lanier
Robinson, Michele S. 225
Browning
Robinson, Roy S., Jr. 170
Chi Alpha Pi
Robinson, Sharon L. 225
Zoe Aletheia
Robison, Carla L. 194
Pi Theta Epsilon
Robison, Donna L. 151
Theta Mu Theta
Robison, Georgia V. 254
Upsilon Chi Pi
Robison, Ricky L. 256
Pi Gamma Delta
Rocap, Elizabeth A. 194
Zoe Aletheia
Rochester, Harold B. 194
Kappa Theta Chi
Rochester, Judy L. 194
Sigma Kappa Rho
Rockefeller, Kevin W. 225
Lanier
Rockwood, Paul M. 194
Theta Epsilon Chi
Roderer, Pamela L. 125
Staff
Rodgers, David J. 225
Chi Delta Theta
Rodgers, Randi C. 225
Alpha Gamma Tau
Rodman, Carol D. 194
Chi Kappa Delta
Rodman, Tanya L. 251
Chi Kappa Delta
Rodriguez, Amado 170
Upsilon Chi Pi
Rodriguez, Francisco J. 194
Pi Epsilon Phi
Rodriguez, Franklin D. 256
Pi Kappa Alpha
Rodriguez, Jeanette 151
Theta Alpha Chi
Rodriguez, Louis S. 195
Pi Gamma Delta
Rodriguez, Tammy 225
Theta Pi Delta
Roe, Joel T., III 170
Epsilon Zeta Chi
Roehl, Dwight C. 242
Graduate
Roenicke, Teresa P. 225
Theta Mu Theta
Roessger, Jill E. 151
Beta Epsilon Chi
Rogers, Felicia L. 225
Tri Sigma
Rogers, Floyd E. 242
Graduate
Rogers, Floyd E., Jr. 195
Phi Beta Chi
Rogers, Gregory A. 242
Epsilon Zeta Chi
Rogers, Jess E. 225
Chi Delta Theta
Rogers, Judith A. 225
Alpha Gamma Tau
Rogers, Nola G. 151
Chi Kappa Delta
Rogers, Patricia D. 151
Parker
Rogers, Randall T. 225
Lanier
Rogers, Steven A. 170
Theta Kappa Nu
Rogers, Timothy M. 116
Faculty
Rogier, George L. 116
Faculty
Rogier, Linda 125
Staff
Rohman, Janet A. 195
Beta Epsilon Chi
Rohr, Janet L. 170
Beta Epsilon Chi
Rohrer, Samuel E. 151
Alpha Omega Delta
Rohrer, Thomas J. 225
Alpha Omega Delta
Roller, Frederick C., IV 392
Aztecs
Roller, Frederick C., Jr. 254
Upsilon Chi Pi
Roller, Stephanie J. 400
Ptarmigans
Rollins, John P. 396
Mohicans
Rollins, Nancy K. 242
Graduate Assistant
Rollwagen, Susan L. 151
Mary Gaston
Rolston, Teresa A. 225
Tri Sigma
Romine, Mary A. 225
Theta Alpha Chi
Rondo, William J., Jr. 195
Theta Kappa Nu
Rook, Karl V. 401
Aztecs
Rook, Mona E. 405
Ptarmigans
Rooks, Barbara J. 195
Parker
Rooks, Betty J. 225
Alpha Gamma Tau
Root, Esther 125
Staff
Root, Harold H. 125
Staff
Root, Sandra S. 151
Sigma Lambda Delta
Rorex, Phillip G. 225
Phi Beta Chi
Roschi, James C. 195
Pi Kappa Alpha
Rose, Connie A. 195
Tau Delta Chi
Rose, Thomas L. 151
Delta Theta Pi
Rosier, Harriette I. 170
Parker
Rosier, Stephen L. 225
Chi Alpha Pi
Ross, Jeffrey L. 151
Pi Kappa Alpha
Ross, Joey W. 225
Lanier
Ross, Karen J. 195
Theta Pi Delta
Rosson, Pamela S. 195
Chi Kappa Delta
Roszel, Charlotte A. 225
Tau Delta Chi
Rottier, Nancy I. 236
Zeta Tau Omega
Roupe, William H., Jr. 256
Upsilon Chi Pi
Rouse, Lori L. 225
Bronte
Rousseau, Sheridan L. 225
Alpha Gamma Tau
Routledge, Kathleen S. 195
Beta Epsilon Chi
Rowe, David A. 195
Phi Kappa Pi
Rowell, Pamela A. 151
Bronte
Rowland, Charles E. 151
Kappa Theta Chi
Rowland, Lynn M. 195
Alpha Gamma Tau
Rucker, Frank P. 225
Nu Delta Chi
Rudd, Bonney G. 116
Faculty
Rudd, Dale A. 401
Aztecs
Rudd, Gloria C. 151
Zeta Tau Omega
Rude, Cheryl R. 125
Staff
Rude, Terry L. 116
Faculty
Rudie, Allan J. 225
Alpha Theta Pi
Ruegsegger, Robert K., Jr. 225
Nu Delta Chi
Ruetz, Deborah E. 170
Theta Pi Delta
Ruff, Cheryl D. 225
Theta Mu Theta
Ruff, Darla J. 396
Flickers
Ruff, Wallace B. 151
Chi Alpha Rho
Ruffin, Reba A. 195
Tri Sigma
Rugg, Clayton E. 225
Beta Gamma Delta
Rugg, David J. 151
Theta Epsilon Chi
Ruiter, Adelbert G. 151
Basilean
Rukes, Garry S. 195
Theta Kappa Nu
Ruley, Charles M. 225
Excalibur
Rumley, Charles S. 225
Epsilon Zeta Chi
Rummel, Lawrence E. 225
Phi Beta Chi
Rumminger, Cheryl L. 405
Quetzals
Rumminger, Douglas D. 405
Mohawks
Rumminger, Elmer L. 125
Staff
Rumminger, Hillarie L. 251
Chi Sigma Phi
Runyan, Douglas R. 254
Pi Kappa Alpha
Runyan, Gregory D. 226
Pi Kappa Alpha
Runyon, Grady, Jr. 242
Graduate
Rupp, Betty 116
Faculty
Rupp, Richard 116
Faculty
Rupp, Sandra D. 151
Theta Pi Delta
Rupp, Victoria A. 226
Theta Pi Delta
Ruppert, Kirk L. 256
Lanier
Ruppert, Miriam J. 251
Tri Sigma
Rush, John H. 125
Staff
Rush, Tracey R. 151
Zoe Aletheia
Russell, Stephen D. 243
Graduate
Rust, Timothy W. 226
Phi Kappa Pi
Rutherford, Brenda D. 195
Theta Mu Theta
Rutledge, Annette 226
Alpha Gamma Tau
Rutledge, Robert L. 251
Chi Delta Theta
Ruzic, Gayle A. 170
Zeta Tau Omega
Ryan, Laureen R. 195
Theta Alpha Chi
Ryder, Corinne M. 151
Chi Kappa Delta
Ryder, Deborah J. 116
Faculty
Ryder, George B. 116
Faculty
Ryerson, Donald J. 116
Faculty
Ryerson, Roberta 125
Staff
Rymer, Mary L. 226
Bronte
Rynex, Nancy C. 226
Bronte
Rynkowski, Donald A. 226
Upsilon Chi Pi
Sabbadino, Joseph D. 367
Faculty
Sabbadino, Julia C. 125
Staff

Sabo, Robert J., Jr. Phi Beta Chi 170
Sadley, Charlene Z. Chi Alpha Rho 226
Sadley, Mark L. Chi Alpha Rho 226
Sager, Jeffery A. Phi Kappa Pi 195
Salatin, Joel F. Nu Delta Chi 195
Salazar, John R. Upsilon Chi Pi 226
Saldana, Emiteria T. Alpha Gamma Tau 226
Salley, Mark A. Chi Alpha Pi 195
Salter, Daniel W. Phi Beta Chi 195
Salter, Deborah G. Alpha Gamma Tau 235
Salter, Guenter Administration 41
Salter, Johanna Staff 125
Salter, Ronald G. Alpha Omega Delta 170
Sammons, Irvin W. Chi Alpha Pi 226
Samples, Marilyn E. Alpha Gamma Tau 226
Sams, Marlene G. Sigma Lambda Delta 226
Sams, Myron D. Chi Alpha Pi 195
Sanborn, Sharon L. Zeta Tau Omega 195
Sanchez, Alfred M. Phi Beta Chi 170
Sandbach, David E. Phi Kappa Pi 195
Sandberg, Sue E. Pi Theta Epsilon 226
Sanders, Angela C. Ptarmigans 396
Sanders, Barry F. Beta Gamma Delta 226
Sanders, David L. Basilean 170
Sanders, David W. Alpha Theta Pi 195
Sanders, Elaine C. Beta Epsilon Chi 151
Sanders, Kathleen S. Quetzals 396
Sanders, Margaret J. Theta Pi Delta 151
Sandgren, David W. Theta Epsilon Chi 170
Sandgren, Eric D. Theta Epsilon Chi 226
Sandquist, Thomas G. Alpha Theta Pi 226
Sandy, Daniel J. Pi Gamma Delta 226
Sandy, Vicki A. Beta Epsilon Chi 254
Sanford, Nancy L. Tri Sigma 195
Sanguinetti, Richard E. Mohawks 396
Sannes, Carolynn L. Parker 151
Santiago, Pedro Delta Theta Pi 226
Sapoch, Eddie D. Phi Kappa Pi 251
Sauer, Deborah L. Pi Theta Epsilon 170
Saunders, Richard T. Upsilon Chi Pi 151
Savage, Bryan L. Lanier 226
Saylor, Karen L. Parker 151
Scaglione, Constance M. Staff 125
Scaglione, Edward J. Staff 125
Scarberry, Linda S. Tri Sigma 170
Schaeffer, William M. Nu Delta Chi 226
Schafer, Donna J. Parker 170
Schafer, Jack W. Phi Beta Chi 151
Schafer, Mark A. Staff 125
Schafer, Mary A. Pi Delta Chi 226
Schafer, Scot C. Phi Beta Chi 195
Schaller, Wayne E. Chi Delta Theta 195
Schaney, Paul E. Phi Beta Chi 195
Schatz, Albert J. Staff 125
Schatz, Gail M. Staff 125
Scheffler, Deborah J. Browning 226
Schell, Linda M. Theta Mu Theta 226
Schell, William R., Jr. Theta Kappa Nu 226
Schildt, James A. Phi Beta Chi 195
Schimkus, Robin A. Theta Delta Omicron 151
Schlarb, Keith A. Delta Theta Pi 151
Schlimgen, Paul D. Pi Gamma Delta 195
Schmid, Brian L. Phi Beta Chi 195
Schmidt, Kevin J. Bryan 195
Schmitt, Heinrich A. Chi Alpha Rho 151
Schmoyer, Randy L. Phi Beta Chi 195
Schmuck, Ronald M. Beta Gamma Delta 195
Schnaiter, Marilyn L. Faculty 116
Schnaiter, Samuel E. Faculty 116
Schneider, Mary G. Theta Alpha Chi 151
Schneider, Steven D. Alpha Theta Pi 226
Scholes, Barbara J. Zeta Tau Omega 170
Scholes, Harold R. Epsilon Zeta Chi 195
Schorner, Deborah L. Staff 125
Schott, Tracey L. Theta Pi Delta 235
Schritter, Teresa L. Ptarmigans 401
Schrodt, Daree E. Sigma Lambda Delta 226
Schubert, Rene R. Sigma Lambda Delta 170
Schuette, Robert P. Chi Delta Theta 226
Schultz, Christie D. Parker 226
Schulze, Walter W. Theta Kappa Nu 195
Schuppert, David E. Chi Alpha Rho 254
Schutte, Ronald A. Alpha Omega Delta 170
Schwartz, David M. Mohicans 396
Schweitzer, Beth A. Tau Delta Chi 170
Schweitzer, Patricia K. Pi Theta Epsilon 226
Sciscoe, Daniel R. Delta Theta Pi 170
Scott, Helen L. Faculty 116
Scott, Kraig D. Graduate 243
Scott, Marjorie A. Tau Delta Chi 151
Scott, Marsha S. Theta Pi Delta 170
Scott, Morris W. Upsilon Chi Pi 226
Scott, Rhonda A. Bronte 170
Scott, Violette Staff 125
Scrivner, Barbara A. Theta Pi Delta 195
Scrivner, Betty Jo Theta Pi Delta 195
Scroggs, Kenneth A. Basilean 226
Scroggs, William F. Nu Delta Chi 226
Seagle, Vickie K. Parker 226
Seaman, Dale R. Graduate 243
Seaman, David D. Epsilon Zeta Chi 256
Seaman, Janice L. Zeta Tau Omega 151
Seaman, Ronnie G. Nu Delta Chi 195
Seaman, Steven J. Epsilon Zeta Chi 226
Searle, Rebekah L. Tri Sigma 226
Searles, Annette M. Pi Theta Epsilon 195
Sears, Kenneth F. Lanier 170
Seay, Annette L. Chi Sigma Phi 251
Seay, Janet L. Chi Sigma Phi 170
Sechrist, Charles G. Pi Gamma Delta 195
Seckman, Clifford K., Jr. Epsilon Zeta Chi 226
Seckman, Kim E. Pi Delta Chi 226
Seese, Darlene Theta Mu Theta 226
Seibold, Harold D. Excalibur 151
Seiders, Merilee A. Tau Delta Chi 226
Seifert, Ronald J. Graduate 243
Sejda, Barbara L. Parker 170
Selby, Joseph S. Pi Gamma Delta 226
Sell, Carol J. Chi Kappa Delta 226
Sellers, Rhonda J. Pi Delta Chi 170
Sells, Lisa L. Sigma Lambda Delta 235
Selstad, Kathryn L. Pi Delta Chi 151
Seneca, Patti Pi Theta Epsilon 254
Sentelle, Shawn J. Theta Kappa Nu 254
Sewell, Cheyrel L. Sigma Lambda Delta 170
Sewell, Dale L. Theta Kappa Nu 195
Shackelford, Catherine L. Tri Sigma 226
Shackelford, Floyd W. Bryan 226
Shaffer, Charles R. Bryan 226
Shaffer, Kay L. Theta Delta Omicron 195
Shaffer, Ronald E. Basilean 226
Shaffer, Sarah F. Theta Delta Omicron 170
Shaffer, Stephen C. Beta Gamma Delta 195
Shamblen, Jennings G. Phi Kappa Pi 226
Shanks, Larry L. Beta Gamma Delta 254
Shannon, Marshall L. Basilean 226
Sharp, Cynthia H. Sigma Lambda Delta 170
Sharp, Freda L. Theta Pi Delta 195
Sharp, Galen D. Pi Epsilon Phi 226
Sharp, Jan L. Theta Mu Theta 226
Sharp, Richard M. Chi Alpha Pi 151
Sharrow, Henry D. Basilean 226
Shaw, Barbara L. Quetzals 401
Shealy, Cindy D. Zeta Tau Omega 226
Shearer, Debra J. Alpha Gamma Tau 195
Sheats, Philip L. Basilean 226
Shedd, Elizabeth K. Alpha Gamma Tau 171
Sheeter, Chris H. Graduate 243
Sheeter, David G. Alpha Omega Delta 227
Sheets, Cheryl A. Pi Theta Epsilon 227
Sheetz, Randall H. Apaches 396
Sheffield, Linda M. Tri Sigma 151
Sheldon, Vicki L. Sigma Kappa Rho 195
Shelley, Linda J. Chi Kappa Delta 151
Shelley, Mary M. Pi Delta Chi 195
Shelpman, Kitty L. Zoe Aletheia 227
Shelton, Daniel D. Mohawks 392
Shelton, Jo Ann Chi Alpha Rho 251
Shelton, Sharon K. Tri Sigma 171
Shelton, Vicky L. Alpha Gamma Tau 195
Shepard, Mark W. Basilean 195
Shepherd, Douglas L. Nu Delta Chi 227
Sherman, Erin M. Staff 125
Sherrod, Yvonne M. Chi Sigma Phi 227
Sherwin, Carolyn M. Sigma Kappa Rho 227
Shields, Ronald E. Graduate Assistant 243
Shinsato, Verna M. Pi Delta Chi 171
Shirley, Luanna L. Chi Sigma Phi 171
Shivar, Lois J. Alpha Gamma Tau 227
Shockley, Dana R. Bryan 227
Shockley, Rhonda L. Theta Alpha Chi 195
Shoemake, Laura M. Bronte 151
Short, R. Anne Staff 125
Short, Royce B. Graduate Assistant 243
Shorter, Linda S. Chi Kappa Delta 195
Shrock, Michael E. Lanier 171
Shrock, Scott D. Lanier 227
Shultz, Linda M. Pi Delta Chi 151
Shumaker, Joan A. Tri Sigma 171
Shumaker, Tony R. Lanier 227
Shumpert, Kevin E. Chi Delta Theta 227
Sibley, James R. Upsilon Chi Pi 251
Sidell, Karen J. Zoe Aletheia 171
Sidwell, Mark E. Nu Delta Chi 227
Siefert, Janet Y. Tri Sigma 227
Siegle, Frederick C., III Phi Kappa Pi 151
Sierk, Patricia A. Pi Delta Chi 195
Sikkelee, Craig K. Basilean 256
Silva, Karl J. Basilean 227
Silvey, Gary L. Theta Epsilon Chi 227
Simental, Amparito D. Zoe Aletheia 227
Simmonds, Robert C. Pi Kappa Alpha 251
Simmons, Cynthia B. Staff 125
Simmons, Laura E. Sigma Kappa Rho 195
Simmons, Marcia I. Tri Sigma 227
Simmons, Mark R. Graduate Assistant 243
Simons, Winona M. Sigma Kappa Rho 254
Simpson, Eunice J. Parker 254
Simpson, Michael F. Theta Epsilon Chi 227
Sims, Thomas L. Graduate 243
Sines, Jacqueline K. Sigma Kappa Rho 227
Singer, Patricia A. Theta Alpha Chi 151
Singleton, Susan E. Theta Delta Omicron 235
Sipe, Rick B. Basilean 227

Sisson, Ernest W. 227
Pi Epsilon Phi
Sitkowski, Gary 243
Graduate
Sitze, Iris S. 171
Sigma Lambda Delta
Sivills, Derinda C. 256
Beta Epsilon Chi
Sivills, Jill 227
Theta Mu Theta
Sizemore, Tom L. 243
Graduate
Skaggs, Susan J. 171
Parker
Skaling, Murray H. 171
Nu Delta Chi
Skibsted, Rhonda L. 227
Browning
Skidmore, Marquetta J. 227
Mary Gaston
Skipper, Pamela K. 196
Alpha Gamma Tau
Skipper, Theresa D. 251
Theta Mu Theta
Skubnik, Janet M. 196
Alpha Gamma Tau
Slagle, Susan J. 171
Browning
Slaton, Jeffrey A. 196
Basilean
Slick, Charles G. 151
Basilean
Sloan, Barbara A. 171
Alpha Gamma Tau
Sloan, Juanita R. 227
Beta Epsilon Chi
Slusher, Paul D. 171
Beta Gamma Delta
Smalley, Lee A. 151
Sigma Lambda Delta
Smalley, Lori L. 227
Sigma Lambda Delta
Smallwood, Mark D. 196
Epsilon Zeta Chi
Smallwood, Peggy L. 151
Chi Sigma Phi
Smith, Beth A. 227
Tri Sigma
Smith, Caren E. 196
Beta Epsilon Chi
Smith, Carolyn J. 151
Theta Alpha Chi
Smith, Catherine E. 251
Theta Alpha Chi
Smith, Cathryn Y. 227
Bronte
Smith, Charles W. 116
Faculty
Smith, Cheryl R. 196
Theta Alpha Chi
Smith, Christopher D. 254
Basilean
Smith, Dane E. 227
Basilean
Smith, Daniel J. 196
Nu Delta Chi
Smith, Daniel S. 396
Mohicans
Smith, Daphne L. 227
Parker
Smith, Darrell W. 196
Chi Alpha Rho
Smith, David E., Jr. 151
Phi Kappa Pi
Smith, Deborah J. 171
Theta Alpha Chi
Smith, Deborah M. 227
Pi Theta Epsilon
Smith, Debra S. 196
Zoe Aletheia
Smith, Donald K. 125
Staff
Smith, Eddie R. 196
Phi Kappa Pi
Smith, Edith 367
Faculty
Smith, Esther O. 125
Staff
Smith, Freda F. 405
Ptarmigans
Smith, Gregory C. 171
Alpha Theta Pi
Smith, Harry D. 196
Pi Kappa Alpha
Smith, Idella J. 227
Pi Theta Epsilon
Smith, Jackie S. 227
Tau Delta Chi
Smith, Julia R. 196
Mary Gaston
Smith, Karen A. 227
Chi Kappa Delta
Smith, Kevin L. 171
Theta Epsilon Chi
Smith, Kirk C. 196
Alpha Theta Pi
Smith, Lawrence A. 227
Pi Gamma Delta
Smith, Lois E. 151
Parker
Smith, M. Katherine 116
Faculty
Smith, Marcia A. 171
Bronte
Smith, Marilyn 125
Staff
Smith, Marilyn S. 254
Zoe Aletheia
Smith, Mark A. H., III 329
Apaches
Smith, Michael D. 151
Chi Alpha Rho
Smith, N. Daniel 392
Aztecs
Smith, Nancy J. 125
Staff
Smith, Pamela K. 196
Sigma Kappa Rho
Smith, Philip D. 43
Administration
Smith, Rebecca G. 171
Chi Kappa Delta
Smith, Rebecca R. 227
Mary Gaston
Smith, Rebekah J. 151
Beta Epsilon Chi
Smith, Rhonda A. 227
Bronte
Smith, Rita E. 196
Zeta Tau Omega
Smith, Roger K. 152
Phi Kappa Pi
Smith, Ronald S. 152
Basilean
Smith, Ronnie L. 251
Chi Alpha Rho
Smith, Rosalind 396
Flickers
Smith, Ruby B. 125
Staff
Smith, Sammy N. 227
Epsilon Zeta Chi
Smith, Sarah S. 196
Browning
Smith, Sheila Y. 196
Tau Delta Chi
Smith, Sheri P. 227
Alpha Gamma Tau
Smith, Sheryll 125
Staff
Smith, Sondra D. 227
Bronte
Smith, Stephen D. 152
Epsilon Zeta Chi
Smith, Stuart D. 243
Graduate Assistant
Smith, Timothy L. 227
Alpha Theta Pi
Smith, Tina M. 405
Quetzals
Smith, Travis D. 152
Theta Epsilon Chi
Smith, Vicki L. 196
Chi Kappa Delta
Smith, Victoria L. 227
Tau Delta Chi
Smith, Virgil L. 243
Graduate
Smith, Wanda M. 254
Chi Alpha Rho
Smith, William C. 227
Epsilon Zeta Chi
Smolen, Shirley K. 227
Theta Mu Theta
Smoluchowski, Marianne M. 251
Sigma Lambda Delta
Snavely, Stephen L. 227
Phi Beta Chi
Snelling, James H. 227
Phi Beta Chi
Snode, Douglas S. 196
Delta Theta Pi
Snook, Brent A. 172
Epsilon Zeta Chi
Snook, Craig M. 227
Epsilon Zeta Chi
Snook, Kathleen K. 125
Staff
Snow, Nancy E. 405
Flickers
Snow, Ruth M. 172
Tri Sigma
Snyder, Donald E. 116
Faculty
Snyder, Donald E., Jr. 401
Mohicans
Snyder, Frank I. 152
Excalibur
Snyder, Melody K. 227
Browning
Snyder, Michelle E. 236
Theta Alpha Chi
Snyder, Stephen J. 401
Mohicans
Soden, James R. 405
Apaches
Sofield, David N. 392
Mohawks
Solomon, Betty L. 172
Tri Sigma
Solomonic, Robert D. 401
Mohawks
Somers, Gene J. 227
Pi Kappa Alpha
Somerville, Betty V. 196
Alpha Gamma Tau
Somerville, Valerie 152
Chi Sigma Phi
Sonnie, Pamela G. 196
Theta Pi Delta
Sorber, Kathleen M. 227
Sigma Kappa Rho
Sorensen, Carla L. 401
Flickers
Sorenson, Dennis R. 125
Staff
Sorenson, Marcia R. 172
Pi Theta Epsilon
Sorenson, Myra F. 172
Pi Theta Epsilon
Sorenson, Ruth E. 125
Staff
Sorrell, Dennis L. 243
Graduate
Soukiouroglou, Milton 227
Delta Theta Pi
Southers, Susan M. 152
Browning
Souza, Martha S. 227
Pi Delta Chi
Souza, Rebecca A. 196
Pi Delta Chi
Sower, Diane E. 235
Browning
Sowers, Eric C. 256
Chi Alpha Pi
Sowers, Michael A. 227
Theta Kappa Nu
Sowers, Pamela J. 152
Browning
Sowles, Timothy P. 172
Pi Kappa Alpha
Spade, Rosemary K. 196
Theta Mu Theta
Spain, Cindy B. 196
Theta Pi Delta
Spain, Thomas C., Jr. 227
Pi Kappa Alpha
Spakes, Lisa D. 228
Sigma Lambda Delta
Sparkman, Starla J. 196
Chi Sigma Phi
Sparks, Douglas P. 228
Alpha Omega Delta
Spearin, Jeanne M. 172
Zeta Tau Omega
Spears, Geraldine 125
Staff
Specht, Deborah J. 228
Sigma Kappa Rho
Speers, Van A., Jr. 228
Pi Kappa Alpha
Speights, David M. 196
Epsilon Zeta Chi
Spence, Blake A. 152
Basilean
Spence, Daniel M. 228
Pi Kappa Alpha
Spence, Linda L. 196
Browning
Spence, Merilee K. 396
Ptarmigans
Spence, Stephen C. 228
Beta Gamma Delta
Spencer, Donald M. 228
Phi Beta Chi
Spencer, Teresa M. 228
Sigma Lambda Delta
Sperling, Michael L. 228
Alpha Theta Pi
Sperling, Steven L. 172
Alpha Theta Pi
Sperr, Terri R. 116
Faculty
Sperr, Wesley P. 243
Graduate
Spindler, Lois E. 116
Faculty
Spitler, John R. 196
Alpha Theta Pi
Spradlin, Glenn E. 256
Theta Kappa Nu
Springer, Faye E. 152
Sigma Lambda Delta
Springs, Sylvia L. 172
Chi Kappa Delta
Springs, Warren A. 392
Mohicans
Spruill, Laura L. 228
Sigma Lambda Delta
Sprunger, Douglas V. 152
Epsilon Zeta Chi
St. John, Linda 116
Faculty
St. John, Raymond 116
Faculty
Staab, David B. 196
Nu Delta Chi
Stahl, Deborah L. 228
Theta Mu Theta
Stahl, Julie A. 228
Theta Mu Theta
Stair, Cynthia A. 172
Alpha Gamma Tau
Stallings, Anita G. 236
Chi Kappa Delta
Stancil, Wiliam A. 196
Excalibur
Stanley, Dana N. 197
Beta Gamma Delta
Stanley, Louie W., Jr. 251
Basilean
Stanley, Peggy J. 152
Pi Theta Epsilon
Stanley, Sherri L. 228
Sigma Lambda Delta
Stanley, Timothy L. 228
Nu Delta Chi
Stansell, Melody J. 228
Bronte
Stanton, Edith A. 152
Chi Sigma Phi
Stanton, Mary E. 235
Pi Theta Epsilon
Stark, Nicky 197
Theta Alpha Chi
Starnes, Jacalyn J. 251
Mary Gaston
Starr, Beth A. 228
Tau Delta Chi
Statler, Robert M. 172
Chi Delta Theta
Staton, Pamela H. 172
Theta Alpha Chi
Staton, Timothy E. 228
Nu Delta Chi
Stauffer, Marilyn R. 172
Theta Mu Theta
Steadman, Nathan L. 125
Staff
Steadman, Ruth B. 152
Zeta Tau Omega
Steele, Bart G. 392
Aztecs
Stees, Timothy L. 197
Phi Kappa Pi
Steffins, Jonathan M. 228
Kappa Theta Chi
Stenholm, Cynthia E. 152
Pi Theta Epsilon
Stenholm, Gilbert R., Sr. 43
Administration
Stenholm, Katherine 117
Faculty
Stephan, Debra A. 152
Theta Alpha Chi
Stephens, Dean L. 172
Kappa Theta Chi
Stephens, Lon P. 228
Basilean
Stephens, William R. 197
Nu Delta Chi
Stephenson, Joanne E. 405
Flickers
Stephenson, John-Mark 401
Apaches
Sterbin, Allan D. 197
Chi Delta Theta
Sterbin, Sylvia M. 197
Parker
Stercay, Linda J. 228
Alpha Gamma Tau
Sterner, David P. 172
Phi Kappa Pi
Steuerwald, Mark R. 197
Alpha Omega Delta
Stevens, Karen R. 172
Zeta Tau Omega

Stevens, Timothy D. 228
Phi Kappa Pi
Stevenson, Dianne C. 197
Zoe Aletheia
Stevenson, Donna K. 235
Tau Delta Chi
Stevenson, Laura K. 244
Post Graduate Special
Steveson, Jimmie S. 367
Faculty
Steveson, Peter 367
Faculty
Steveson, Rebecca A. 396
Quetzals
Steward, Susan C. 197
Theta Pi Delta
Stewart, Albert C. 152
Upsilon Chi Pi
Stewart, Brenda J. 243
Graduate Assistant
Stewart, Clifford R., Jr. 152
Upsilon Chi Pi
Stewart, David S. 152
Phi Kappa Pi
Stewart, Diane M. 228
Pi Theta Epsilon
Stewart, John C. 197
Alpha Omega Delta
Stewart, Kenneth A. 228
Theta Epsilon Chi
Stewart, Michelle M. 228
Pi Theta Epsilon
Stewart, Rebecca A. 229
Theta Mu Theta
Stewart, Sharon A. 197
Mary Gaston
Stickler, Jonathan R. 197
Bryan
Stiefler, Randall L. 197
Excalibur
Stiers, Denise J. 229
Bronte
Stiles, Angela R. 235
Browning
Stiles, Linda G. 152
Browning
Stiles, Susan M. 172
Chi Kappa Delta
Stock, Sandra L. 172
Chi Alpha Rho
Stocker, Cheryl L. 229
Tau Delta Chi
Stoeber, Jeffrey E. 229
Beta Gamma Delta
Stoehr, John R. 172
Epsilon Zeta Chi
Stokes, Kristina L. 172
Theta Pi Delta
Stone, Douglas A. 243
Graduate
Stone, Frederick R. 243
Graduate
Stone, Kimberly R. 229
Alpha Gamma Tau
Stone, Sharon T. 229
Theta Pi Delta
Stonestreet, Richard L. 229
Alpha Omega Delta
Stonewall, Melvin L. 197
Bryan
Stoppelbein, Milton S., Jr. 229
Alpha Omega Delta
Stottmeister, Norman L. 396
Apaches
Stottmeister, Robin E. 152
Tau Delta Chi
Stovall, Mary D. 396
Flickers
Stover, Dale E. 172
Alpha Theta Pi
Stover, Robert L. 152
Epsilon Zeta Chi
Stover, Ruth A. 229
Browning
Strand, David R. 197
Chi Alpha Pi
Strange, Melissa M. 197
Alpha Gamma Tau
Stratford, Steven J. 197
Pi Epsilon Phi
Stratos, Lois E. 197
Mary Gaston
Stratton, Elsie E. 125
Staff
Stratton, Geraldine 367
Faculty
Stratton, Melvin 126
Staff
Stratton, Richard A. 229
Alpha Omega Delta
Straub, Jeffrey P. 172
Phi Kappa Pi
Strebig, Rebecca L. 229
Theta Delta Omicron
Strehlow, Gail L. 152
Chi Sigma Phi
Strehlow, Mark D. 172
Chi Delta Theta
Strickland, Cynthia L. 392
Quetzals
Stritzke, Ralph D. 229
Pi Kappa Alpha
Strohbehn, Brenda 401
Flamingos
Strohbehn, Edward A. 117
Faculty
Strohbehn, Karen R. 152
Beta Epsilon Chi
Strohbehn, Marcia L. 152
Beta Epsilon Chi
Strom, Susan M. 392
Flamingos
Strong, Brenda R. 152
Theta Alpha Chi
Strong, Charles S. 197
Chi Alpha Pi
Strong, Michelle K. 229
Pi Theta Epsilon
Stroud, Barbara D. 229
Chi Sigma Phi
Stroud, Pamela K. 229
Tri Sigma
Stroud, Paula F. 229
Tri Sigma
Struwe, Robert W. 172
Theta Kappa Nu
Stuart, Martha F. 152
Chi Alpha Rho
Stuart, Stephen P. 197
Basilean
Studtmann, Barbara J. 229
Sigma Kappa Rho
Stuermer, Paul M. 229
Pi Gamma Delta
Stueve, Shirley A. 172
Sigma Kappa Rho
Sturm, William 117
Faculty
Summerlin, Rachel L. 392
Flamingos
Summerlin, Ralph M. 229
Basilean
Summers, Cheryl A. 396
Flamingos
Summers, Kay R. 229
Parker
Summers, Mary E. 172
Parker
Summers, Sandra S. 254
Chi Kappa Delta
Sutherland, Fred L. 244
Post Graduate Special
Sutherland, Heather E. 197
Pi Delta Chi
Sutter, John R. 243
Graduate
Sutton, Amy R. 229
Alpha Gamma Tau
Sutton, Jeffrey A. 197
Pi Epsilon Phi
Sutton, Joe P. 172
Pi Epsilon Phi
Sutton, John M. 172
Phi Kappa Pi
Sutton, Pamela L. 197
Sigma Lambda Delta
Swaffer, John D. 152
Upsilon Chi Pi
Swan, Leah C. 152
Tau Delta Chi
Swanner, Sara M. 152
Sigma Lambda Delta
Swarner, Edward E. 153
Pi Gamma Delta
Swartz, Mary K. 229
Sigma Lambda Delta
Sweatt, Sue E. 229
Tri Sigma
Sweet, Mary Lou E. 197
Theta Mu Theta
Sweigart, Mabel S. 393
Quetzals
Sweitzer, Jeffrey L. 198
Lanier
Sweitzer, Louis E., III 172
Pi Epsilon Phi
Swift, Barbara J. 172
Parker
Swink, Cheryl T. 198
Upsilon Chi Pi
Swinton, Thomas L. 153
Excalibur
Swokowski, Kathy S. 198
Beta Epsilon Chi
Swokowski, Wayne G. 173
Upsilon Chi Pi
Swymer, Kevin J. 173
Theta Epsilon Chi
Syme, Daniel S. 198
Pi Gamma Delta
Syrja, Dana C. 126
Staff
Syrja, Roger E. 126
Staff
Szalkowski, Paula 236
Sigma Lambda Delta
Szwarga, Lynn A. 173
Sigma Kappa Rho
Tabler, Corban, Jr. 126
Staff
Tabler, Susanna W. 126
Staff
Taipalus, Timothy B. 229
Pi Kappa Alpha
Tait, Kenneth M. 229
Bryan
Takamori, Craig K. 198
Basilean
Talbert, James C. 198
Epsilon Zeta Chi
Talbert, Jan L. 173
Browning
Tanner, Warren A., III 173
Alpha Theta Pi
Tardiff, Debra L. 235
Alpha Gamma Tau
Tate, Karen S. 153
Bronte
Tatem, Judith A. 198
Pi Theta Epsilon
Tatem, Pamela S. 198
Pi Theta Epsilon
Taylor, Barbara 125
Staff
Taylor, Daniel W. 243
Graduate
Taylor, Glenn R. 229
Upsilon Chi Pi
Taylor, Henry A., Jr. 244
Post Graduate Special
Taylor, John B. 254
Epsilon Zeta Chi
Taylor, Kathryn R. 173
Chi Sigma Phi
Taylor, Laurel A. 198
Zoe Aletheia
Taylor, Mara L. 393
Flamingos
Taylor, Martha A. 153
Tau Delta Chi
Taylor, Randy K. 198
Pi Epsilon Phi
Taylor, Robert R. 117
Faculty
Taylor, Robin L. 198
Tri Sigma
Taylor, Ronald W. 229
Pi Epsilon Phi
Taylor, Sonya M. 229
Theta Mu Theta
Taylor, Susan L. 229
Pi Delta Chi
Tedder, Cathi M. 229
Theta Delta Omicron
Teed, Bonnie D. 235
Theta Mu Theta
Teed, Brian T. 229
Pi Epsilon Phi
Teeter, Howard E., Jr. 229
Pi Gamma Delta
Teitsworth, Amber I. 173
Zoe Aletheia
Tempest, Cathryn L. 229
Tri Sigma
Temple, Joanna 173
Chi Sigma Phi
Temple, Susanna 173
Chi Sigma Phi
Terhark, Tina M. 229
Bronte
Terrell, Gregory D. 198
Basilean
Terrell, Robbie D. 397
Flickers
Terrell, Robert D. 126
Staff
Teverbaugh, Vicki A. 173
Sigma Lambda Delta
Tewes, R. Scott 173
Kappa Theta Chi
Thacker, Gerald W. 117
Faculty
Thaxton, Larry W. 153
Delta Theta Pi
Thayer, Nancy L. 153
Alpha Gamma Tau
Theesfeld, Lora-Beth C. 198
Theta Delta Omicron
Theodore, James, II 229
Phi Kappa Pi
Therit, David L. 243
Graduate
Therit, Mary C. 243
Graduate
Therit, Sandra B. 117
Faculty
Thomas, Anne C. 173
Beta Epsilon Chi
Thomas, Carolyn E. 229
Sigma Kappa Rho
Thomas, Cheryl L. 229
Pi Theta Epsilon
Thomas, Cheryl S. 229
Theta Mu Theta
Thomas, David D. 397
Mohawks
Thomas, James M. 126
Staff
Thomas, Linda S. 198
Zoe Aletheia
Thomas, Robert J. 173
Chi Alpha Rho
Thomas, Robert W. 198
Pi Kappa Alpha
Thomas, Stephen R. 173
Pi Kappa Alpha
Thompson, Austin D. 198
Pi Gamma Delta
Thompson, Charlie B., Jr. 229
Epsilon Zeta Chi
Thompson, Deborah G. 198
Tau Delta Chi
Thompson, James Randall 173
Chi Delta Theta
Thompson, James Roulston 229
Chi Alpha Rho
Thompson, Jennifer L. 393
Flickers
Thompson, Linda J. 393
Flamingos
Thompson, Mary M. 229
Theta Mu Theta
Thompson, Nancy A. 173
Theta Mu Theta
Thompson, Peter L. 173
Beta Gamma Delta
Thompson, Thomas R. 229
Kappa Theta Chi
Thompson, Willie A. 198
Phi Beta Chi
Thornton, Dale J. 126
Staff
Thornton, Marsha K. 393
Ptarmigans
Thornton, Ty R. 173
Basilean
Thorsell, Tamila D. 173
Mary Gaston
Threlfall, Douglas P. 153
Nu Delta Chi
Thurston, Karen J. 229
Tri Sigma
Thurston, Kathy J. 229
Tri Sigma
Tietz, Bettijean 173
Theta Mu Theta
Tietz, Kathleen 229
Alpha Gamma Tau
Tilley, Sandra L. 229
Mary Gaston
Tillman, Brian K. 229
Pi Gamma Delta
Tillman, Donald D., Jr. 199
Phi Kappa Pi
Tillman, Frances 117
Faculty
Tillman, Jack 117
Faculty
Tillman, Jonathan E. 229
Alpha Omega Delta
Timmons, Cathy A. 199
Browning
Tinsley, John E. 153
Pi Epsilon Phi
Tipmore, Steven T. 229
Epsilon Zeta Chi
Tippett, Gregory T. 199
Alpha Theta Pi
Tippett, Susan K. 199
Sigma Lambda Delta
Tipton, John L. 229
Upsilon Chi Pi
Tobias, Karen T. 153
Sigma Lambda Delta
Tobias, Keith S. 153
Phi Beta Chi
Tobias, Sharri A. 229
Tri Sigma

Togerson, Eric L. 153
Alpha Theta Pi
Toler, William J., Jr. 153
Chi Alpha Pi
Tomas, Dale A. 173
Theta Epsilon Chi
Tome, Robert H., Jr. 229
Phi Beta Chi
Tomko, Lynn M. 199
Sigma Lambda Delta
Tomko, Michael T. 229
Alpha Theta Pi
Totten, Jeffrey C. 229
Bryan
Touchton, Jonna L. 153
Tau Delta Chi
Touchton, Robert M. 230
Phi Kappa Pi
Toulson, Larinda A. 199
Theta Alpha Chi
Tousley, Ann M. 393
Flickers
Tovrea, Katheleen 126
Staff
Townsend, Stephen A. 230
Bryan
Tracey, Gina C. 230
Alpha Gamma Tau
Tracy, Richard J. 153
Epsilon Zeta Chi
Trandem, Kevin R. 153
Beta Gamma Delta
Traugh, Mary A. 230
Theta Mu Theta
Traves, Mary P. 243
Graduate
Traynham, Carolyn A. 230
Zoe Aletheia
Trennepohl, Brian F. 173
Phi Beta Chi
Trippe, Debra J. 173
Chi Sigma Phi
Trippe, Terry L. 199
Chi Sigma Phi
Trippi, Samuel A. 401
Aztecs
Trollinger, Lee K., Jr. 230
Beta Gamma Delta
Trometer, Gary D. 173
Kappa Theta Chi
Tropf, Kathy S. 230
Mary Gaston
Trout, Gary A. 254
Alpha Theta Pi
Troutman, Johnny J. 173
Epsilon Zeta Chi
Troutman, Timothy Dale 230
Epsilon Zeta Chi
True, Denise J. 230
Alpha Gamma Tau
Truman, Ernest W., Jr. 199
Chi Alpha Rho
Tucker, Melodie S. 199
Sigma Lambda Delta
Tucker, Stanley D. 243
Graduate
Tuggle, Joyce A. 230
Chi Kappa Delta
Turman, Katherine 126
Staff
Turner, Carl G. 230
Theta Epsilon Chi
Turner, Clarence E., Jr. 230
Basilean
Turner, Daniel L. 267
Faculty
Turner, Jamie L. 117
Faculty
Turner, Joyce E. 230
Pi Theta Epsilon
Turner, Kathy R. 153
Zeta Tau Omega
Turner, Mary E. 199
Theta Mu Theta
Turner, Richard L. 230
Theta Kappa Nu
Turvey, Jan R. 230
Chi Sigma Phi
Tuttle, Christopher D. 173
Epsilon Zeta Chi
Tuttle, Daniel C. 230
Chi Delta Theta
Tweed, Lynda L. 230
Upsilon Chi Pi
Tweed, Terry L. 243
Graduate
Twigg, Michael E. 230
Phi Kappa Pi
Tyler, Patty S. 254
Theta Pi Delta
Tyree, Kim R. 230
Zoe Aletheia
Tyson, Thomas L., III 199
Kappa Theta Chi
Uhl, Jeanine M. 199
Sigma Kappa Rho
Ulrich, David L. 199
Pi Gamma Delta
Ulrich, Mary V. 153
Tau Delta Chi
Ulrich, Rebecca L. 199
Theta Alpha Chi
Ulsh, Melissa J. 230
Theta Pi Delta
Umbenhaur, Gary E. 153
Chi Delta Theta
Underwood, George A. 153
Epsilon Zeta Chi
Underwood, Ronald 153
Pi Gamma Delta
Unruh, Daniel L. 230
Alpha Omega Delta
Unruh, Sharon L. 230
Upsilon Chi Pi
Unterzuber, Bruce R. 230
Epsilon Zeta Chi
Updyke, Janet R. 230
Mary Gaston
Updyke, Paul F. 173
Lanier
Urch, Arlene D. 153
Part-time
Urch, Jeanne A. 230
Alpha Gamma Tau
Valentine, Timothy J. 153
Pi Kappa Alpha
Valentine, William A., Jr. 199
Pi Epsilon Phi
Vallejo, Oren C. 173
Beta Gamma Delta
Vallejo, Reinald A. 254
Beta Gamma Delta
Vanaman, David J. 173
Pi Gamma Delta
Vance, Janet B. 153
Tri Sigma
Vance, Robert D. 199
Pi Kappa Alpha
Van Der Aa, Lorena A. 236
Alpha Gamma Tau
Van Der Aa, Steven J. 153
Phi Beta Chi
Vandergrift, Jesse P. 230
Chi Delta Theta
Vander Jagt, David A. 230
Excalibur
Vander Jagt, Steven P. 199
Theta Kappa Nu
Vander Ley, Catherine M. 397
Flickers
Vander Ley, Daniel P. 230
Epsilon Zeta Chi
Vandermark, Bonnie K. 199
Zoe Aletheia
Vander Wier, David D. 173
Pi Epsilon Phi
Vander Wier, Jon M. 230
Theta Kappa Nu
Van De Venne, David D. 199
Phi Beta Chi
Vandevenne, Elizabeth J. 153
Browning
Van Etten, Laura L. 254
Theta Mu Theta
Van Gelderen, Beverly B. 117
Faculty
Van Gelderen, Joy Ann 173
Zeta Tau Omega
Van Gelderen, Martin, Jr. 243
Graduate Assistant
Van Maasdam, Cheryl S. 230
Chi Kappa Delta
Van Maasdam, Roger D. 244
Post Graduate Special
Van Sickle, Rick A. 153
Kappa Theta Chi
Van Slooten, Robert F. 401
Aztecs
Van Swol, Cornelius J. 173
Pi Gamma Delta
Varn, Henry B. 397
Apaches
Varn, Mary I. 397
Ptarmigans
Varner, Donna L. 230
Parker
Varner, Marilyn R. 153
Theta Pi Delta
Varner, Robert C. 243
Graduate
Vaughn, Barbara J. 153
Theta Pi Delta
Vaughn, John C. 153
Alpha Theta Pi
Vause, Joel V. 230
Alpha Omega Delta
Vawter, Roger G. 173
Alpha Theta Pi
Veit, Helen D. 153
Beta Epsilon Chi
Venable, Anthony W. 199
Basilean
Verchereau, Mary L. 199
Alpha Gamma Tau
Vernon, Gloria D. 126
Staff
Vernon, Wayne I. 397
Apaches
Vernon, William L. 251
Delta Theta Pi
Vincent, Debra J. 256
Chi Sigma Phi
Vincent, Joanne 173
Alpha Gamma Tau
Vincent, Pamela J. 230
Alpha Gamma Tau
Visser, Donald K. 153
Nu Delta Chi
Visser, Grace A. 199
Theta Pi Delta
Vix, Diana M. 230
Alpha Gamma Tau
Vocke, Emma J. 126
Staff
Vocke, Sandra L. 401
Quetzals
Vogt, Brian S. 173
Phi Kappa Pi
Vogt, David G. 230
Epsilon Zeta Chi
Vollers, Kurt D. 173
Pi Kappa Alpha
Vollnogle, Amy J. 397
Flamingos
Vough, Virginia A. 126
Staff
Vucelich, Martha 126
Staff
Waddell, David L. 230
Chi Alpha Pi
Wade, Teresa L. 230
Tri Sigma
Wade, William N. 243
Graduate
Wagner, Amy E. 405
Ptarmigans
Wagner, Brian H. 153
Chi Delta Theta
Wagner, Danila L. 153
Theta Alpha Chi
Wagner, David C. 230
Theta Kappa Nu
Wagner, David W. 153
Kappa Theta Chi
Wagner, Linda S. 236
Tau Delta Chi
Wagner, Lois A. 199
Tau Delta Chi
Wagner, Steve E. 199
Alpha Theta Pi
Wahl, Jina L. 397
Ptarmigans
Waite, Annette E. 230
Theta Mu Theta
Waite, Judith S. 117
Faculty
Waite, Sandra S. 174
Zeta Tau Omega
Walden, Calvin A. 174
Epsilon Zeta Chi
Walden, Kenneth A. 174
Epsilon Zeta Chi
Waldrep, Carol P. 401
Flamingos
Walker, David L. 393
Apaches
Walker, Jeffrey L. 153
Delta Theta Pi
Walker, Judith A. 126
Staff
Walker, Kendall R. 174
Epsilon Zeta Chi
Walker, Sharon G. 244
Post Graduate Special
Walker, Thomas E., Jr. 251
Basilean
Walker, Thomas L. 199
Delta Theta Pi
Walker, Vickie E. 230
Theta Alpha Chi
Wallace, Evelyn 126
Staff
Wallace, Floyd E. 244
Post Graduate Special
Wallace, Kathleen R. 230
Zoe Aletheia
Wallring, Joyce L. 401
Flamingos
Walls, Cynthia K. 230
Alpha Gamma Tau
Walls, Deborah J. 199
Pi Delta Chi
Wally, Philip M. 199
Phi Kappa Pi
Walmer, John D. 401
Aztecs
Walmer, Mark S. 199
Alpha Omega Delta
Walmer, Timothy J. 153
Alpha Omega Delta
Walston, William L., Jr. 199
Pi Kappa Alpha
Walter, Joyce A. 230
Sigma Lambda Delta
Walters, Gary L., Jr. 230
Chi Delta Theta
Walters, Gloria C. 174
Parker
Walther, Brian W. 199
Nu Delta Chi
Walton, Jonathan A. 230
Nu Delta Chi
Walton, Rhesa R. 154
Pi Kappa Alpha
Wampler, Karen L. 154
Sigma Lambda Delta
Wampler, Mark D. 230
Phi Beta Chi
Wamsley, Stephen M. 230
Excalibur
Wamsley, Susan A. 154
Tau Delta Chi
Wanamaker, Patricia L. 199
Sigma Lambda Delta
Wandel, Gary L. 248
Faculty
Wandel, Linda L. 126
Staff
Ward, Allen D. 230
Alpha Theta Pi
Ward, Beatrice S. 117
Faculty
Ward, Cheryl L. 174
Sigma Kappa Rho
Ward, Diane E. 236
Sigma Kappa Rho
Ward, Harry 126
Staff
Ward, Roy J. 401
Mohawks
Warmkessel, Kathryn A. 199
Theta Delta Omicron
Warren, Daniel R. 230
Phi Kappa Pi
Warren, David J. 154
Pi Kappa Alpha
Warren, James L., Jr. 199
Nu Delta Chi
Washburn, Brenda I. 199
Theta Delta Omicron
Waters, Laura K. 154
Sigma Lambda Delta
Waters, Martha M. 126
Staff
Waters, Melissa K. 405
Flamingos
Waters, Milan D. 230
Epsilon Zeta Chi
Waters, Patricia 126
Staff
Watke, Curtis E. 230
Phi Beta Chi
Watkins, Dawn L. 154
Theta Alpha Chi
Watrous, Deborah F. 397
Ptarmigans
Watson, Bonnie S. 126
Staff
Watson, Dawn M. 230
Tri Sigma
Watson, Evelyn D. 174
Chi Sigma Phi
Watson, Michael P. 230
Nu Delta Chi
Watson, Nancy L. 174
Chi Sigma Phi
Watson, Pamela O. 174
Alpha Gamma Tau
Watson, Sharon L. 230
Tau Delta Chi
Watson, Timothy G. 117
Faculty
Wavle, Douglas L. 126
Staff
Wavle, Patricia 126
Staff
Weagle, Cathleen A. 199
Alpha Gamma Tau

Weatherly, Michelle A. 154
Beta Epsilon Chi
Weatherly, Pamela J. 405
Ptarmigans
Weaver, Glen A. 251
Delta Theta Pi
Weaver, Janet D. 174
Tri Sigma
Weaver, Joel D. 154
Phi Kappa Pi
Weaver, Lori J. 230
Bronte
Weaver, Mark E. 199
Bryan
Weaver, Mary R. 154
Sigma Lambda Delta
Weaver, Michael W. 231
Alpha Omega Delta
Weaver, Ruth E. 236
Tri Sigma
Webb, David A. 154
Chi Alpha Pi
Webb, Esther E. 154
Theta Delta Omicron
Webb, Kelsie R. 231
Alpha Gamma Tau
Webber, Cherie R. 405
Quetzals
Webber, Elaine J. 154
Sigma Lambda Delta
Webber, Gwendolyn H. 174
Chi Alpha Rho
Webber, Jon K., Jr. 174
Excalibur
Webber, Robert G. 243
Graduate
Weber, Cynthia J. 231
Theta Mu Theta
Weber, Douglas S. 231
Phi Beta Chi
Weber, Karen S. 236
Alpha Gamma Tau
Weber, Pamela S. 126
Staff
Weber, Phillip R. 231
Chi Alpha Rho
Weber, Wanda 126
Staff
Weckman, Kathy S. 199
Tri Sigma
Weed, Donald L. 154
Upsilon Chi Pi
Weibert, Mary R. 231
Pi Theta Epsilon
Weibert, Rosann M. 231
Pi Theta Epsilon
Weidenburner, Robert E. 256
Pi Gamma Delta
Weigand, Daniel C. 174
Pi Gamma Delta
Weigle, Dee A. 231
Pi Theta Epsilon
Weil, Mary F. 154
Theta Alpha Chi
Weilert, Barbara L. 231
Mary Gaston
Weinmueller, Dean E. 199
Beta Gamma Delta
Weiss, Christine S. 231
Mary Gaston
Weiss, Clifford D. E. 174
Chi Delta Theta
Weiss, Judith L. 231
Sigma Lambda Delta
Weiss, Michael E. 154
Delta Theta Pi
Weiss, Miriam L. 393
Flamingos
Weiss, Richard A. 174
Epsilon Zeta Chi
Weiss, Ruth E. 231
Theta Pi Delta
Wekke, Kevin A. 174
Pi Gamma Delta
Welch, Carol A. 199
Theta Delta Omicron
Weldon, Earl W. 199
Alpha Omega Delta
Welker, Donald J. 174
Pi Gamma Delta
Welling, Philip W. 256
Pi Kappa Alpha
Wells, Kevin W. 231
Epsilon Zeta Chi
Wells, Teresa D. 174
Alpha Gamma Tau
Welner, Karen J. 231
Alpha Gamma Tau
Wenger, Teresa D. 231
Tau Delta Chi
Wentworth, Debbie L. 174
Theta Pi Delta
Wentworth, Susan E. 174
Sigma Lambda Delta
Wentz, Karen S. 154
Browning
Werner, Dorcas C. 231
Mary Gaston
Wess, Robin P. 174
Alpha Theta Pi
Wesson, Paula B. 401
Quetzals
West, Carol A. 117
Faculty
West, Kyle R., Jr. 199
Theta Epsilon Chi
Westfall, Raymond P., Jr. 154
Chi Alpha Pi
Westmoreland, James O. 174
Chi Alpha Pi
Westmoreland, Rhonda G. 231
Pi Theta Epsilon
Weston, Stephen A. 231
Alpha Omega Delta
Weston, Steven C. 243
Graduate
Wetherbee, Richard S. 199
Epsilon Zeta Chi
Wetmore, Dawn G. 231
Tri Sigma
Wetmore, Sharon E. 231
Tri Sigma
Wetterlund, David J. 154
Chi Alpha Pi
Whaley, Christine K. 199
Sigma Lambda Delta
Whaley, Rhonda L. 199
Theta Delta Omicron
Wheaton, Paul S. 174
Phi Kappa Pi
Wheeler, Dawn E. 154
Chi Kappa Delta
Wheeler, Jeffrey S. 231
Phi Kappa Pi
Wheeler, Miriam R. 199
Browning
Wheeler, Patricia A. 231
Chi Kappa Delta
Wheeler, Russell B. 231
Alpha Theta Pi
Wheeler, Tommy C. 243
Graduate
Whetsell, Deryl A. 231
Chi Kappa Delta
Whigham, Martin D. 231
Alpha Omega Delta
Whigham, Wanda K. 174
Theta Pi Delta
Whitaker, David L. 231
Chi Delta Theta
Whitaker, Mark A. 231
Alpha Omega Delta
Whitcomb, David J. 174
Alpha Theta Pi
White, A. Duane 117
Faculty
White, Adrienne L. 199
Sigma Kappa Rho
White, Carolyn V. 174
Tau Delta Chi
White, Charles D. 199
Chi Delta Theta
White, Cynthia K. 199
Theta Mu Theta
White, David L. 244
Post Graduate Special
White, Deanna K. 231
Chi Sigma Phi
White, Deborah F. 199
Zoe Aletheia
White, Donald P. 231
Chi Delta Theta
White, Frances S. 117
Faculty
White, Harry R., Jr. 199
Chi Alpha Rho
White, Ian 231
Delta Theta Pi
White, James A. 154
Kappa Theta Chi
White, Robin D. 231
Zoe Aletheia
White, Ronald G. 231
Bryan
White, Stanley K. 154
Nu Delta Chi
White, Steven C. 405
Apaches
Whitehouse, Anita J. 126
Staff
Whitehouse, Janet C. 126
Staff
Whitehurst, John W., Sr. 256
Chi Alpha Rho
Whitely, Cherryl A. 199
Alpha Gamma Tau
Whitesell, Ronald G. 256
Beta Gamma Delta
Whitfield, Daniel C. 231
Alpha Theta Pi
Whitfield, Mary L. 199
Theta Alpha Chi
Whitfield, Melinda C. 154
Alpha Gamma Tau
Whitfield, Patricia J. 117
Faculty
Whitfield, Paul M. 126
Staff
Whitfield, Philip M. 401
Aztecs
Whitfield, Tammy J. 397
Quetzals
Whitfield, Virginia J. 199
Alpha Gamma Tau
Whitlatch, Mary K. 174
Sigma Lambda Delta
Whitley, Douglas B., Jr. 174
Phi Beta Chi
Whitmore, Steven C. 199
Phi Kappa Pi
Whittemore, Dirk 231
Pi Gamma Delta
Whittington, Harrell 117
Faculty
Whyte, Vicky L. 154
Pi Delta Chi
Wickham, Lou Ann M. 231
Zeta Tau Omega
Wickline, Charles R. 254
Basilean
Wiedmann, Kenneth L. 200
Phi Beta Chi
Wiggins, Joy E. 174
Parker
Wike, Brian W. 232
Alpha Omega Delta
Wike, Gregory L. 154
Nu Delta Chi
Wikman, Carol A. 232
Pi Delta Chi
Wilbur, Daniel C. 405
Aztecs
Wilbur, Esther 126
Staff
Wilbur, Frank 117
Faculty
Wilbur, Timothy M. 397
Aztecs
Wilcox, Joanne S. 232
Beta Epsilon Chi
Wilday, Ronald D., Jr. 200
Basilean
Wiles, Bonnie E. 174
Sigma Kappa Rho
Wilhoit, Bertrin H. 117
Faculty
Wilhour, Julie D. 200
Bronte
Wilkenson, Daniel A. 154
Alpha Omega Delta
Wilkerson, Douglas N. 232
Pi Kappa Alpha
Wilkerson, Kent A. 154
Pi Kappa Alpha
Wilkie, Michael G. 254
Bryan
Wilking, John C. 243
Graduate
Wilkinson, Jacqueline M. 200
Theta Delta Omicron
Wilkinson, Patricia A. 236
Alpha Gamma Tau
Wilkinson, Sally J. 232
Theta Delta Omicron
Willard, Dean H. 232
Pi Kappa Alpha
Willemin, Daniel L. 232
Alpha Theta Pi
Willhite, Gary L. 200
Alpha Theta Pi
Williams, Annette G. 251
Alpha Gamma Tau
Williams, Cheryl B. 232
Tri Sigma
Williams, Emmett L., Jr. 117
Faculty
Williams, Fredrick W. 243
Graduate
Williams, Kenneth M. 256
Chi Delta Theta
Williams, Linda B. 154
Chi Kappa Delta
Williams, Mary 126
Staff
Williams, Miriam E. 236
Chi Sigma Phi
Williams, Orval G. 200
Chi Delta Theta
Williams, Sharon D. 174
Sigma Lambda Delta
Williams, Sheila K. 232
Pi Theta Epsilon
Williams, Sherilyn L. 200
Upsilon Chi Pi
Williams, Susan D. 254
Sigma Lambda Delta
Williams, Syble O. 154
Zoe Aletheia
Williams, Sylvia C. 232
Sigma Kappa Rho
Williams, Terry E. 232
Alpha Omega Delta
Williams, Tim R. 154
Epsilon Zeta Chi
Williams, Walter R., Jr. 232
Epsilon Zeta Chi
Williams, Wayne G. 200
Pi Epsilon Phi
Williams, William J. 117
Faculty
Williamson, Delbra D. 154
Zoe Aletheia
Willingham, Harold D. 154
Upsilon Chi Pi
Willingham, Kathy E. 232
Pi Delta Chi
Willingham, Sandra K. 405
Ptarmigans
Willis, Deborah L. 200
Bronte
Willoughby, Curtis M. 232
Nu Delta Chi
Wills, Kimberlee M. 200
Chi Kappa Delta
Willsey, Roger J. 200
Delta Theta Pi
Wilson, April L. 397
Flickers
Wilson, Catherine A. 200
Zeta Tau Omega
Wilson, Cynthia J. 154
Sigma Kappa Rho
Wilson, Donald W. 174
Excalibur
Wilson, Donna J. 174
Browning
Wilson, Donna L. 200
Browning
Wilson, Duane C. 256
Epsilon Zeta Chi
Wilson, Elizabeth A. 393
Flamingos
Wilson, James C. 232
Theta Kappa Nu
Wilson, Karen 117
Faculty
Wilson, Kevin R. 200
Chi Delta Theta
Wilson, Linda L. 174
Zeta Tau Omega
Wilson, Margaret A. 401
Ptarmigans
Wilson, Mark D. 174
Alpha Omega Delta
Wilson, Mary A. 232
Zeta Tau Omega
Wilson, Pamela S. 397
Flamingos
Wilson, Randall B. 200
Basilean
Wilson, Rebecca J. 401
Flamingos
Wilson, Rose M. 235
Mary Gaston
Wilson, Stephen A. 232
Alpha Omega Delta
Wilson, Stephen M. 174
Epsilon Zeta Chi
Wilson, Susan B. 200
Mary Gaston
Wilson, Teresa L. 200
Mary Gaston
Wilson, Vicki L. 232
Tri Sigma
Wilson, Yvonne E. 174
Mary Gaston
Wilt, Dana L. 236
Chi Kappa Delta
Wilt, Paul E. 174
Pi Kappa Alpha
Wilt, Sheryl A. 154
Chi Kappa Delta
Wimberley, Robin S. 256
Theta Mu Theta
Windle, Angela K. 232
Sigma Lambda Delta
Windsor, Martin R. 200
Alpha Theta Pi

Winegar, Gary W. 154
Basilean
Wininger, Melvin R. 200
Alpha Omega Delta
Winsatt, David B. 232
Delta Theta Pi
Winship, Lorraine G. 200
Theta Mu Theta
Winstead, Paula E. 232
Tri Sigma
Wintermute, Robin R. 254
Chi Kappa Delta
Wintermute, Sharon 117
Faculty
Wisdom, Mary F. 126
Staff
Wisdom, Thurman W. 44
Administration
Wise, Dennis H. 232
Chi Delta Theta
Wise, Donald E. 154
Delta Theta Pi
Wise, Terri L. 235
Browning
Wiser, Lori S. 232
Alpha Gamma Tau
Wiser, Nancy L. 154
Alpha Gamma Tau
Witherow, Thomas K. 200
Pi Gamma Delta
Witt, Deborah R. 200
Chi Kappa Delta
Witte, Robert J. 174
Pi Gamma Delta
Witten, Ernest R. 200
Beta Gamma Delta
Woehr, David M. 154
Theta Kappa Nu
Woerner, G. David 154
Theta Kappa Nu
Wofford, Angela F. 232
Tau Delta Chi
Wokeck, Susan K. 232
Tau Delta Chi
Wolcott, Wendy S. 232
Theta Delta Omicron
Wolf, Kathy D. 200
Theta Mu Theta
Wolfe, Bruce H., Jr. 232
Basilean
Wolfe, Carolyn A. 200
Beta Epsilon Chi
Wolff, Frank M. 174
Beta Gamma Delta
Wolff, James T. 154
Beta Gamma Delta
Wolsieffer, John 117
Faculty
Wolsieffer, Marcy 117
Faculty
Wolters, Beth A. 200
Sigma Lambda Delta
Wolverton, Mary E. 232
Pi Delta Chi
Wonser, Nancy A. 174
Chi Kappa Delta
Wonsidler, Joy C. 200
Alpha Gamma Tau
Wood, Anne M. 397
Flamingos
Wood, Cathy L. 254
Zeta Tau Omega
Wood, David R. 393
Aztecs
Wood, Dolores D. 126
Staff
Woodfin, Gorman L. 232
Beta Gamma Delta
Woodfin, Susan K. 200
Mary Gaston
Woodhall, Mark W. 174
Epsilon Zeta Chi
Wood, Joseph R., Jr. 154
Phi Beta Chi
Wood, Kathleen J. 200
Theta Mu Theta
Wood, Melissa A. 232
Theta Pi Delta
Wood, Robert S. 174
Phi Kappa Pi
Wood, William B. 126
Staff
Wood, William M. 232
Lanier
Woodard, Donald E. 256
Upsilon Chi Pi
Woodard, Mark C. 200
Phi Beta Chi
Woodard, Robert E. 243
Graduate
Woodcock, Charles A. 254
Excalibur
Wooding, Deborah S. 401
Flickers
Woodruff, Sandra M. 256
Theta Pi Delta
Woodruff, Sharon M. 117
Faculty
Woodrum, Dennis L. 200
Chi Alpha Pi
Woodward, Catherine J. 232
Theta Mu Theta
Woodward, Sally L. 232
Tri Sigma
Woodworth, Bruce E. 154
Pi Gamma Delta
Wooten, Edgar J., II 154
Pi Gamma Delta
Wootten, Paul D. 200
Beta Gamma Delta
Worischeck, Joseph H. 200
Pi Gamma Delta
Worley, Angela J. 200
Bronte
Wrachford, Robert L. 232
Alpha Omega Delta
Wright, David M. 174
Bryan
Wright, Frank J. 174
Basilean
Wright, Gale L. 126
Staff
Wright, George P. 200
Phi Beta Chi
Wright, Gloria J. 154
Chi Sigma Phi
Wright, Gordon W. 243
Graduate
Wright, James B. 243
Graduate
Wright, Timothy A. 232
Alpha Omega Delta
Wright, Vance E., Jr. 200
Pi Gamma Delta
Wyatt, Marcella A. 117
Faculty
Wyatt, Stephen L. 174
Epsilon Zeta Chi
Wykes, Julie A. 200
Alpha Gamma Tau
Wykes, Nancy M. 393
Quetzals
Wyman, Deborah J. 232
Theta Pi Delta
Wyman, Kevin M. 232
Excalibur
Wyman, Marcia H. 200
Tau Delta Chi
Yaculak, Gwendolyn 232
Tri Sigma
Yakahna, Lihna M. 200
Mary Gaston
Yancey, Charles L. 174
Delta Theta Pi
Yancey, Deborah J. 200
Alpha Gamma Tau
Yarborough, Michael L. 243
Graduate
Yarbrough, Bonita E. 232
Zeta Tau Omega
Yates, Gale A. 256
Epsilon Zeta Chi
Yates, Mark D. 200
Chi Alpha Pi
Yates, Roberta C. 254
Bronte
Yau, Samuel S. C. 154
Excalibur
Yearick, Emogene C. 117
Faculty
Yearick, Genie F. 200
Alpha Gamma Tau
Yingst, Eric K. 232
Upsilon Chi Pi
Yokely, Timothy E. 200
Phi Beta Chi
Yokem, Susan E. 256
Tau Delta Chi
Yost, Gail 117
Faculty
Yost, Rebecca A. 200
Theta Pi Delta
Yost, William 117
Faculty
Young, Carol A. 200
Zeta Tau Omega
Young, Cheryl L. 393
Quetzals
Young, Deborah R. 232
Zeta Tau Omega
Young, Dolores A. 232
Sigma Lambda Delta
Young, Douglas R. 174
Basilean
Young, Gina L. 243
Graduate Assistant
Young, Janie M. 200
Bronte
Young, Jerry W., Jr. 174
Pi Kappa Alpha
Young, Jill M. 232
Bronte
Young, Joanna L. 200
Tri Sigma
Young, Karen J. 174
Tri Sigma
Young, Kathy M. 23
Tri Sigma
Young, Melanie L. 39
Flickers
Young, Richard A. 24
Graduate
Young, Sally A. 15
Sigma Lambda Delta
Young, Timothy H. 20
Nu Delta Chi
Young, Vivian J. 39
Flickers
Youngblood, Daniel R. 23
Alpha Omega Delta
Youstra, George 36
Academy Principal
Youstra, George T. 39
Mohawks
Youstra, Patricia W. 36
Faculty
Yule, Linda J. 23
Tri Sigma
Zahn, Helen L. 23
Chi Kappa Delta
Zajicek, David H. 15
Epsilon Zeta Chi
Zajicek, Kathleen D. 15
Theta Delta Omicron
Zajicek, Michael T. 17
Epsilon Zeta Chi
Zaspel, Fred G. 23
Epsilon Zeta Chi
Zaspel, Paul M. 15
Epsilon Zeta Chi
Zeidan, Ruth 39
Ptarmigans
Zeidan, Timothy 23
Pi Kappa Alpha
Zeller, Daniel G. 393
Mohicans
Zemp, Christine M. 232
Sigma Kappa Rho
Ziebarth, Vicki M. 232
Sigma Lambda Delta
Zimmer, Darlene M. 232
Theta Pi Delta
Zimmer, George W. 243
Graduate
Zimmer, Ronald R. 154
Pi Kappa Alpha
Zimmerman, Diane E. 154
Sigma Lambda Delta
Zimmerman, Randal A. 232
Phi Beta Chi
Zimmerman, Timothy M. 154
Phi Beta Chi
Zockoll, Brent S. 200
Chi Alpha Pi
Zockoll, Gwen L. 200
Sigma Lambda Delta
Zorn, William E. 154
Basilean
Zoschke, David N. 243
Graduate
Zuercher, Joan L. 200
Sigma Kappa Rho
Zurbuchen, Jan L. 232
Chi Kappa Delta
Zweigle, Junior Lee, Jr. 405
Aztecs
Zweigle, Linda D. 254
Theta Delta Omicron

The 1977 VINTAGE staff expresses appreciation to the following:

Dave Appleman, Bob Jones University Art Agency
Design, art, and production of cover, endsheets, introductory section, and division pages.

THE PARAGON PRESS
Montgomery, Alabama
Printing and Binding

ALABAMA ENGRAVING COMPANY
Birmingham, Alabama
Engraving

UNUSUAL FILMS
Bob Jones University
Color and black and white photography
With special thanks to Miss Alice Cromley

BOB JONES UNIVERSITY PRINTING DEPARTMENT
Typography

In Memoriam

Robert Oscar Berg
Class of 1959
Died December 13, 1974

Bernard Sterling Blackstone
Class of 1951
Died November 18, 1976

Edward Dalton
Class of 1953
Died June 18, 1976

Amy Louise Hasler
Former Student
Died August 6, 1976

Robert Allen Jabaay
Former Student
Died February 14, 1976

Mrs. Loyal (Henrietta Muller) Joner
Class of 1948
Died May 7, 1976

Mrs. Eleanor Olive Kemp
Former Student
Died October 7, 1975

Leland Paul Larson
Class of 1965
Died August 13, 1976

Mrs. Roger (Carolyn Carmichael) Musgrave
Class of 1955
Died July 10, 1976

Mr. Harry E. Newcomer
Board Member
Died November 10, 1976

Mrs. Joseph (Laura Powers) Norris
Class of 1975
Died September 20, 1976

George N. Phillips
Class of 1950
Died July, 1976

James W. Parker
Class of 1937
Died May 22, 1976

Dr. Ford Porter
Board Member
Died November 20, 1976

Mrs. Ernest I. Reveal
Board Member
Died January 14, 1977

Mrs. Frank (Dorothy Sutton) Snowden
Class of 1945
Died February 24, 1975

Mrs. E.L. (Sara Owens) Thompson
Class of 1932
Died December 10, 1976

Olaf Dwight Thorshov
Former Student
Died February 24, 1976

John Parks Tyson
Former Student
Died November 27, 1974

MOXLEY

MOXLEY

Mixley